Comics Buyer's Guide

#1234
July 11, 1997
ISSN 0745-4570
$2.95 United States
$3.95 Canada

BONUS! There's a FREE Entertainment Card Guide in This Issue!

Who's Going to Be JLA Member #12? (See Page 6)

What's behind Men in Black?

Shi Goes Monthly in August

Major Bummer Is an Upper from DC

"Only about one person in 20 knows that *Men in Black* was ever a comic book."

Lowell Cunningham

"This was the special talent of Kirby on almost every comic book; his work was so rich, so filled-to-overflowing with ideas, that writers still fight over the characters he began."

Mark Evanier

*****3-DIGIT 105
990305 47
680

This issue was mailed June 24
Newspaper Handling/Periodical Class

0 74470 19324 1 28

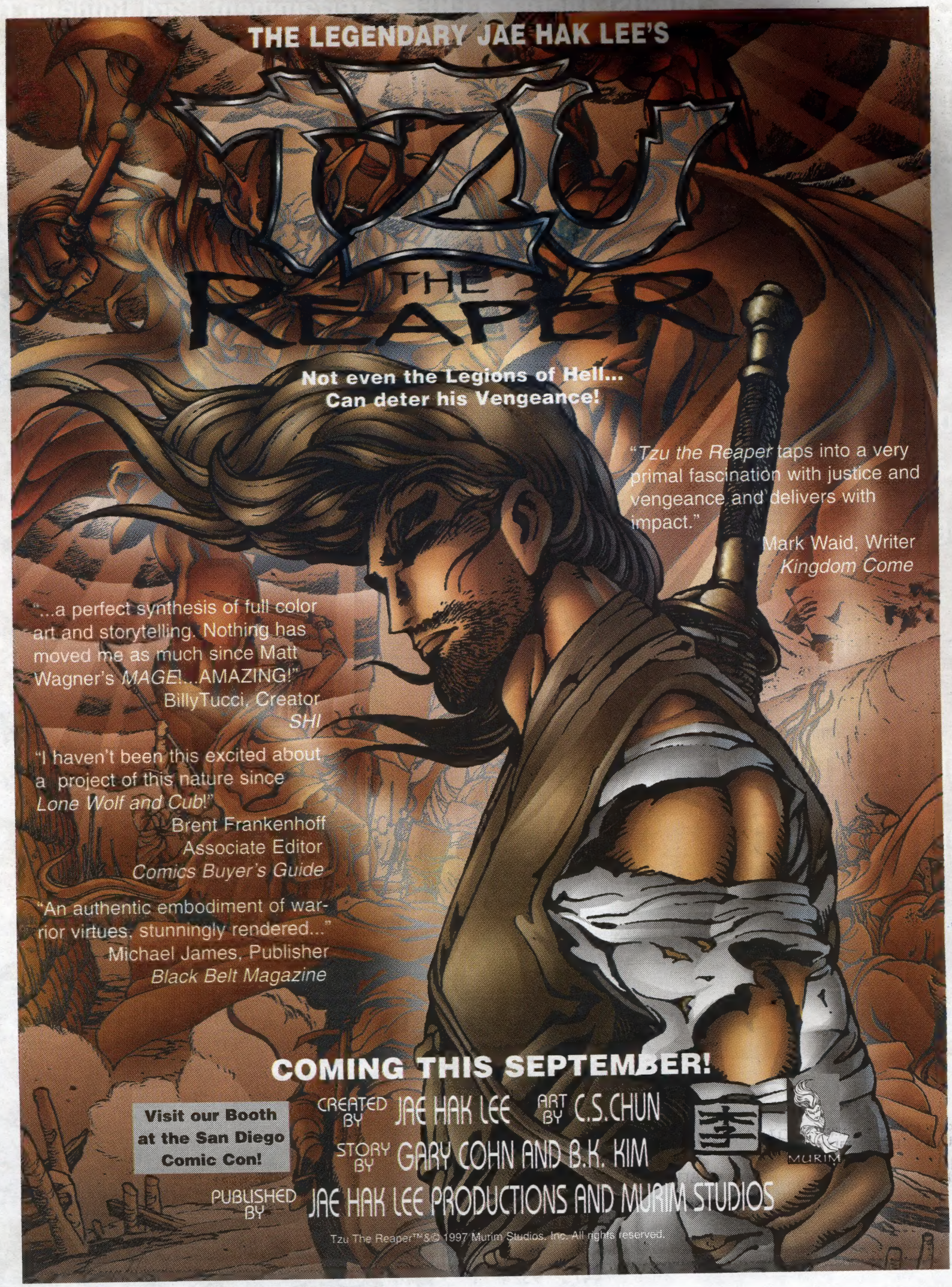
THE LEGENDARY JAE HAK LEE'S
TZU
THE REAPER
Not even the Legions of Hell...
Can deter his Vengeance!
"Tzu the Reaper taps into a very primal fascination with justice and vengeance and delivers with impact."
Mark Waid, Writer
Kingdom Come
"...a perfect synthesis of full color art and storytelling. Nothing has moved me as much since Matt Wagner's MAGE!...AMAZING!"
BillyTucci, Creator
SHI
"I haven't been this excited about a project of this nature since Lone Wolf and Cub!"
Brent Frankenhoff
Associate Editor
Comics Buyer's Guide
"An authentic embodiment of warrior virtues, stunningly rendered..."
Michael James, Publisher
Black Belt Magazine
COMING THIS SEPTEMBER!
Visit our Booth at the San Diego Comic Con!
CREATED BY JAE HAK LEE
ART BY C.S.CHUN
STORY BY GARY COHN AND B.K. KIM
PUBLISHED BY JAE HAK LEE PRODUCTIONS AND MURIM STUDIOS
MURIM
Tzu The Reaper™ & © 1997 Murim Studios, Inc. All rights reserved.

NOW Available in Smaller Quantities

Your Posters are Slowly Dying!!! Don't Gamble with their Futures!!!

Preserve Your Movie Memorabilia with R-Kival™ Quality Mylar® D

Movie Poster Size Sleeves & Boards

Avoid protective sleeves made of polyethylene, polypropylene and polyvinyl chloride (PVC). Most of these plastics are coated with chemicals and contain additives that migrate into paper and cause premature aging. Even uncoated polypropylene emits gases that seep into paper. The only material which can actually preserve paper is uncoated, archival quality polyester film such as Mylar® D or Melinex® 516. BCE's Movie Gards™ are made entirely from Mylar® D. This exceptionally strong transparent film will resist moisture, pollutants, oils and acids, and has a life expectancy of hundreds of years.

4 Mil Mylar® Movie-Gards™ for Movie Posters

CAT#	SIZE IN INCHES Plus 3/4" tab	TO FIT	PRICE EACH	wt. lbs.	PRICE PER 25	wt. lbs.	PRICE PER 50	wt. lbs.	PRICE PER 100	wt. lbs.	PRICE PER 500	wt. lbs.	PRICE PER 1,000	wt. lbs.
65	11 1/2" x 14 1/2"	**Lobby Card**					133.00	4	228.00	8	995.00	35	1,730.00	71
71*	27 3/4" x 41 3/4"	**One Sheet Size** (w/o tab)	13.35	3	290.00	15	504.00	24	874.00	48	3,795.00	240	6,620.00	480
72*	14 3/4" x 36 3/4"	**Insert Poster** (w/o tab)	6.40	3	140.00	9	242.00	12	420.00	22	1,825.00	111	3,170.00	222
73*	28 3/4" x 22 3/4"	**Half Sheet Poster** (w/o tab)	7.50	3	165.00	10	286.00	14	496.00	27	2,150.00	135	3,740.00	270
74*	14 3/4" x 22 3/4"	**Window Card Poster** (w/o tab)	4.65	3	100.00	7	176.00	8	305.00	14	1,325.00	69	2,300.00	137

* *Indicates no corner cut tab.*

Note: *In order to obtain the higher quantity discount, mix and match in increments of 50 only.* All products are sold only in quantities, and multiples of quantities, shown on pricing chart.

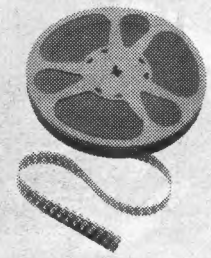

Start with Mylar®

Movie Gards™

- Heavy-duty (4 mil thick) true archival protective sleeve
- Made entirely of crystal clear, archival Mylar® D
- Heat sealed with our exclusive Ultra-Weld™ for the strongest seams in the industry

Add an Acid-Free Backing Board

Time-X-Tenders™

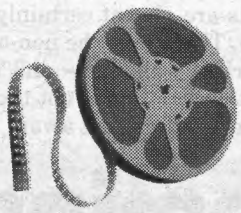

- The original, true acid free, R-Kival™ backing boards
- Heavy weight, 42 mil thick
- 8.5 pH with a 3% calcium carbonate buffer throughout

42 Mil Acid Free Time-X-Tenders™ Backing Boards for Movie Posters

CAT #	SIZE	FOR USE WITH	PRICE PER 25	wt. lbs.	PRICE PER 50	wt. lbs.	PRICE PER 100	wt. lbs.	PRICE PER 500	wt. lbs.
35	11 1/4" x 14 1/4"	Lobby Cards	$21.00	4	$37.00	8	$61.00	16	$242.00	80
36	27 1/4" x 41 1/4"	One Sheet Size	190.00	30	345.00	60	575.00	120	2,300.00	600
37	14 1/4" x 36 1/4"	Insert Poster	66.00	15	118.00	30	196.00	60	782.00	300
38	28 1/4" x 22 1/4"	Half Sheet Size	118.00	18	213.00	36	355.00	72	1,415.00	360
39	14 1/4" x 22 1/4"	Window Card Poster	59.00	16	107.00	32	177.00	64	710.00	320

Mix and match in increments of 50 only.

PAYMENT MUST ACCOMPANY ORDERS
MA residents add 5% sales tax
Minimum Order is $20.00 excluding freight
24 hour Toll Free Order Line
for Mastercard, Visa, or Discover Orders Only
1-800-225-8249
This is a recorded tape and does not relay product information or messages.
24 hour Toll Free FAX Line
for ordering only
1-800-FAX-BCE8

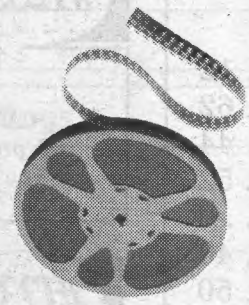

Combination Special

Get a set of 10 Mylar® Movie-Gards™ & 10 Acid-Free Time-X-Tenders™

Cat #	To Fit	Price per set	Wt. (lbs.)
6535	Lobby Cards	39.00	3
7136	One Sheet Size	279.00	13
7237	Insert Poster	83.00	7
7338	Half Sheet Poster	115.00	8
7439	Window Card Poster	66.50	5

GENERAL SHIPPING AND HANDLING CHART

TOTAL SHIPPING WEIGHT	IF YOUR ZIP CODE BEGINS WITH: 0,1	2,3 or 4	5,6 or 7	8,9	APO, FPO, AK, HI & ALL U.S. TER. via Parcel Post	ALL FOREIGN COUNTRIES via Parcel Post
0-2	5.75	6.75	7.25	7.75	7.00	12.50
3-5	7.25	7.75	8.25	8.75	9.50	14.50
6-10	8.75	10.00	10.50	11.50	16.75	29.25
11-15	10.00	11.50	12.25	14.25	22.00	37.75
16-20	11.50	13.50	14.50	17.75	25.50	48.75
21-25	14.00	15.25	17.75	19.25	28.50	65.50
26-30	15.25	17.00	19.75	22.00	29.00	75.00
31-35	17.50	19.75	22.00	25.75	30.00	84.50
36-40	18.50	20.50	23.25	26.25	33.00	94.50
41-45	19.50	22.50	25.75	29.50	34.00	103.75
46-50	21.00	25.00	27.75	32.50	35.00	116.50

Note: *If weight is above 50 lbs., add together additional amounts. (Example: 60 lbs. in Zip 1 would be $21.00 plus $8.75, or $29.75total.)*

Bill Cole Enterprises, Inc.
P.O. Box 60, Dept. CBG 1234, Randolph, MA 02368-0060
(617) 986-2653 • FAX (617) 986-2656
Our 1204th consecutive ad in CBG

Time-X-Tenders™, Movie Gards™ Ultra-Weld™, and R-Kival™ are trademarks of Bill Cole Enterprises, Inc. All references to Mylar® refer to archival quality polyester film such as Mylar® type D by Dupont Co., or equivalent material such as Melinex® 516 by ICI Corp.

This week in CBG

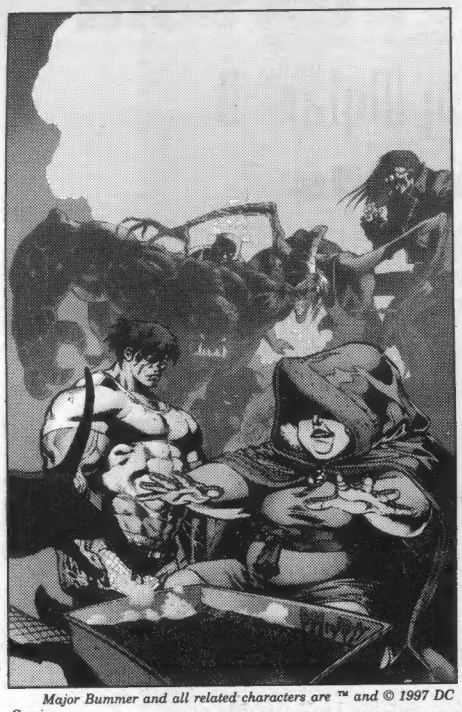

Major Bummer and all related characters are ™ and © 1997 DC Comics

On the cover: *Major Bummer*

DC's latest humor series (the cover of issue #3 is shown at left) features a protagonist who doesn't even want to go to the effort of looking up what "protagonist" means.

Page 30

Who will be the 12th JLA member?

JLA writer Grant Morrison drops some tantalizing hints.

Page 6

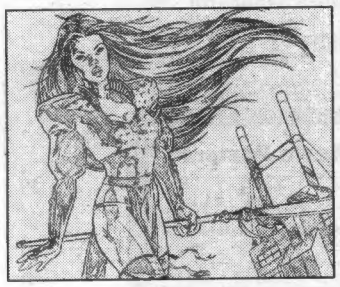

Shi goes monthly in August

As part of its Shi Revolution, Crusade has scheduled a new Shi monthly series to begin in August and has a number of events planned for Comic-Con International: San Diego in July.

Page 54

But I Digress by Peter David 82
Peter attended his first Heroes Con in years.
Point of View by Mark Evanier 24
Mark shares his favorite *New Gods* stories.
Tony's Tips by Tony Isabella 38
Tony was also at Heroes Con.

Ad Information 81
CBG Calendar 60
Classifieds 74
Comics Guide 40
Comics Trader 68
Cow-Boy 12
Information, Please . . 26, 80
Now Appearing 80
Oh, So? 12
Retailer Directory 62
Showcase 44
The Spirit 52
Subscription Service 6
True Romance 40
What, Where, and When . 50
Wolff & Byrd 72

Comics Buyer's Guide #1234 July 11, 1997 (Vol. 27, #28)
Greg Loescher • Publisher
Maggie Thompson • Editor
Michael Dean • News Editor
Brent Frankenhoff • Associate Editor
Joyce Greenholdt • Associate Editor
John Jackson Miller • Associate Editor
Jim Felhofer • Advertising Sales Manager
John Diser • Advertising Sales
Cheryl Clementi • Advertising Sales
Jim Owens • Advertising Sales
Lori Hauser • Advertising Sales Asst.
Phone: (715) 445-2214 ♦ **Fax:** (715) 445-4087 ♦ **Subscription Service:** (800) 258-0929
Printed in the USA.

Comics Buyer's Guide (ISSN 0745-4570) is published weekly for $37.95 per year by Krause Publications, Inc., 700 E. State St., Iola, WI 54990; Clifford Mishler, president, Iola, WI 54945. Periodical class postage paid at Iola, WI 54945, and additional mailing offices.
Postmaster: Send address changes to **Comics Buyer's Guide**, 700 E. State St., Iola, WI 54945. Entire contents © 1997 by Krause Publications, Inc. The **Comics Buyer's Guide** logo is protected through trademark registration in the United States. Typographical errors occasionally appear in advertisements, and prices are subject to change without notice.

Editorial

By Maggie Thompson

➽ Welcome to the only issue of ***CBG*** that will have numbers in sequence for some time: issue #1234. Next time around will be #12,345. As optimistic as I am about the wonders of medicine and science, I suspect I won't be editing that issue — so the staff and I have simply done the best we could with this one.

➽ The number-obsessed John Jackson Miller, by the way, is the one who first pointed out, not only the numeric sequence of this issue, but also that this issue apparently marks my 900th appearance in ***CBG***. It's still fun, folks — thanks to you and to the delights of a field that never stops asking, "What if?"

➽ Heroes Con was delightful (and a chance to meet Chic Stone was cool enough, but I got to spend a couple of hours with Nick Cardy; I'd never met either of these pioneering artists before). Tony Isabella provides some memories on Page 38, and Peter David's column brings more convention moments on Page 82.

➽ Alert readers have already noticed that last issue we repeated Page 32 on Page 36. This meant that "Likes Best" ran twice and "Dislikes Most" (not to mention my reviews) *didn't* appear on Page 36, despite the listing on the contents page.

You don't need to know the complex computer foul-ups that occasioned the error. We'll just pass on the word that Brent says he threatened the ***CBG*** computer with a magnet, and it promised never to repeat such repetition again. (So it's redundant; what did you expect from a computer?) And "Likes" and "Dislikes" this week are on Pages 38 and 40 (in that order). And my reviews are on Page 40.

➽ Just as we were wrapping up this issue, Mark Evanier phoned to provide the schedule of the panels he discussed in ***CBG*** #1231 and #1232:

• **Batman Panel:** Friday 11:30 a.m. Planned panel members include Sheldon Moldoff, Dick Sprang, Winslow Mortimer, and Jim Mooney.

• **Cartoon Voice Artists Panel:** Saturday 11 a.m. Planned panel members include Rob Paulsen, Gregg Berger, Greg Burson, and Maurice La Marche.

• **Golden Age Creators Panel:** Saturday 1 p.m. Planned panel members include Gil Kane, Paul Norris, Bill Lignante, Ramona Fradon, Marie Severin, Al Williamson, and Winslow Mortimer.

• **Jack Kirby Tribute:** Saturday 4 p.m. Planned panel members include Marie Severin, Al Williamson, Dick Ayers, and Steve Gerber.

Mark your calendar, folks. If you don't know what I'm talking about, I'll remind you that Comic-Con International: San Diego will be held July 17-20. The official convention hotels are almost certainly filled by the time you get this issue, but don't let that stop you. There must be non-official con hotels that would serve. Let your fingers do the proverbial walking — and we'll see you there. While Mark's keen panels will certainly be terrific, they're not the only reason to come — and that should be enough to tell you the wonders that await.

Coming up in CBG

#1235 — July 18

Usagi Yojimbo
featuring
• A talk with Stan Sakai.
• A preview of *Tzu the Reaper.*
• The Hulk's TV appearances.
Ships July 1

#1236 — July 25

Comics for Girls
featuring
• Commentary by Trina Robbins.
Ships July 8

#1237 — Aug. 1

Transmetropolitan
featuring
• DC's newest Helix title.
• The first part of our DC Price Guide
Ships July 15

#1238 — Aug. 8

Pronouns and More Pronouns
featuring
• *Shi: Nightstalkers.*
• Features on Him, Her, It, and Who
Ships July 22

And coming up in the weeks ahead:
#1239 (Aug. 15) — *Spawn*: What follows the movie?
#1240 (Aug. 22) — *Star Trek*'s 30th comics anniversary

Comic Protection

Ideals® Mylar® D

Our Finest Quality Mylar® D is Superior to ALL other Plastics for Preservation

- **NEW Sizes! Ultra Gold 4ml & 1ml!**
- **30% DISCOUNT on Buffer Boards with Mylar Purchase**
- **50 Card Mylars® FREE with orders over $100** (a $10 value)
- **Acid Scavenger Tissue ($24.95 per 100 pack). Attracts & Neutralizes Acids!**
- **Also Available — Acid-Free Boxes • Dessicants • Oxygen Absorbers**

#1 in Quality, Price and Service!

CBG Customer Service Award – 1988 · 1989 · 1990 · 1991 · 1992 · 1993 · 1994 · 1995 · 1996 · 1997

Ideals® 24 Hour Orderline • Phone or Fax

1 800 791-3037

MasterCard VISA

Send check or money order to:
Comic Conservation Co.
P.O. Box 44803 • Madison, WI 53744-4803
1 608 277-8775 (info/FAX line)

Ideals® 4ml Mylar® D Classic Open Top	Size	25	50	100	500	1000
1A Modern Comic (fits 1970 on)	7.25" x 11.25"	12.95	20.95	36.95	169.00	319.00
1B Silver Comic (fits 1950 to 1969)	7.75" x 11.25"	14.95	22.95	39.95	175.00	329.00
1C Gold Comic (fits 1935 to 1949)	8.25" x 11.25"	15.95	24.95	41.95	179.00	339.00
1D Ultra Gold	8.75" x 12"	16.95	26.95	45.95	199.00	379.00
4A Magazine/Photo	9.25" x 12"	17.95	29.95	49.95	229.00	425.00
5A Card/POG/Stamp/Coin	3" x 4"	5.95	9.95	16.95	78.95	99.00
5K Record/Laser Disc	13 1/8" square			195.00		
5L Original Art/Newspapers	15" x 23.5"			249.00		
Idealocks® 4ml Mylar® D "E-Z" Fold Lock Top						
Z1 Modern Comic (fits in long comic boxes!)	7.25" x 10.75"	15.95	28.95	55.95	249.00	449.00
Z2 Silver Comic (fits 1950 to 1969)	7.75" x 11.25"	16.95	29.95	55.95	249.00	449.00
Z3 Gold Comic (fits 1935 to 1949)	8 3/8" x 11.25"	17.95	32.95	59.95	259.00	459.00
Please add shipping and handling		4.00	4.00	5.00	9.00	13.00

Idealites® 1ml Mylar® D Comic Bags	Size	100	500	1000
6A Modern Comic (fits 1970 on)	7" x 10.75" + flap	18.95	78.95	134.95
6B Silver Comic (fits 1950 to 1969)	7.30" x 10.75" + flap	18.95	79.95	136.95
6C Gold Comic (fits 1935 to 1949)	7.75" x 10.75" + flap	19.95	81.95	138.95
6D Ultra Gold	8" x 10.5" + flap	21.95	85.95	142.95
Please add shipping and handling		4.00	6.00	9.00

Buffer Boards The only kind of board worth using.	100	500	1000
X1 – Modern, X2 – Silver, X3 – Gold 40ml 3% CaCo3 pH 8.5 (acid neutralizer)	19.95	94.95	189.00
Please add shipping and handling	5.00	9.00	18.00

Retailers: ***Inquire about products packaged for retail.*** **Free point-of-purchase display!**

Mylar D ™ Dupont. Ideals, Idealites, Idealocks registered ™ Comic Conservation Co.

Who will be the 12th JLA member?

Grant Morrison knows

By Matt Brady and Michael Doran

Comics fans love a mystery. Perhaps one of the biggest out there for DC fans today is: Who will be the 12th member of the Justice League? It's a secret *JLA* writer Grant Morrison has been delightedly tormenting *JLA* readers with for the past three months.

The membership now comprises: Superman, Batman, Wonder Woman, Green Lantern, Flash, Aquaman, Martian Manhunter, Green Arrow, and Aztek, who will soon get the boot from the team. Morrison's well-known additions to this line-up are: Captain Marvel, Plastic Man, and the angelic Zauriel (introduced in *JLA* #6), for a total of 11 members.

Zauriel

Originally, Morrison gave tantalizing hints about the 12th member, including that the new member has close ties to a former JLA member but has never been a member himself.

However, in a recent conversation about his *JLA* plans with Mark Waid, Waid reminded Morrison that his choice for a 12th member actually had held membership in the League, albeit shortly. "I actually hadn't seen the issues, but apparently he *was* a member, so I've led everybody up the wrong path," Morrison said.

With this said, Morrison's revised criteria for the mystery 12th member are as follows:

1. The new member's presence will cause strife within the team. "Complete consternation," he said.

2. The new member will update the League's technology. "A complete overhaul of their technology," Morrison said, "and, in the long term, the reason The Justice League exists."

3. The new member actually was a member of the League at an earlier date. "Oops," Morrison said.

Also, there is a fourth, unofficial criterion to consider for the new member: availability. While Morrison reported that editorial relationships are good with other series, it's fairly well known that there are a few offices which would like to keep their characters' continuity within their purview — for example, Denny O'Neil with Batman. Therefore, getting an editor to agree to let Morrison play with his or her character stands as an important criterion to consider.

Who are the front-runners for the coveted 12th seat? Considering the criteria, the field can be considerably narrowed. Without further ado, here's the short list.

• **Blue Devil** — Available and itching to be used since his "alteration" in *Underworld Unleashed*, when Neron amplified his powers and appearance. He has been on the team previously and, with his mystic/demonic connection, he could conceivably revamp the League's technology in a mystico-organic kind of way.

As for strife, he wasn't pleased at the cost of his increased powers in *Underworld*, so he could add a sullen, loose-cannon feel to the team.

Morrison: "I've never liked Blue Devil. No chance."

• **The Ray** — Available, and a strong candidate on two counts. He was a member of the team for a period of time and, as a natural whiz with computers, he could conceivably update the team's technology to a light-based information system. As for causing strife on the team? Ray did join with Captain Atom's pro-active, militaristic Extreme Justice team, which may not have sat too well with current, more middle-of-the-road Leaguers. Also, the current League already has Greens Lantern and Arrow, two young, green (no pun intended) heroes. Who wants a third?

Morrison: "Another interesting one. I'd put The Ray in if he gets a super-hero costume. I want to get away from super-heroes in jackets, because that was a real '80s and early '90s kind of thing."

• **Captain Atom** — Available? Perhaps. Captain Atom played a fair role in *Kingdom Come*, and, with the *Kingdom* series (set in DC future continuity, by the way) on the horizon, *Kingdom* writers Mark Waid and Brian Augustyn may have dibs on him. However, he does fit the other criteria nicely: His quantum powers could be used to update the League's technology at the atomic level, he's been in the League before, and he caused nothing but strife when he was around. On one hand, he could be too volatile a choice. On the other hand, Morrison said he does want a collection of titans on his team. Who better to represent the Atomic Age hero than Captain Atom?

Morrison: "He doesn't really fit in. He's Charlton's Superman, and it's kind of difficult to integrate him with our Superman. He just reeks of '60s Charlton to me."

• **The Atom** — A long-time Leaguer, The Atom could revise JLA technology at the subatomic level and serve as the Watchtower's resident scientist. Also, Ray Palmer's recent de-aged status could make more conservative JLAers reluctant to have a teen-ager on their roster, causing tension within the ranks. However, The Atom's availability is questionable, considering his current role as leader of The Teen Titans.

Morrison: "He's another character I'd like to do something with. One of the mistakes that's been made with The Atom is that they tried to make him a headliner, when he's actually a specialist. And I want to play him like that, because he's a scientist who can shrink and actually explore the quantum world, but sometimes he does super-hero stuff. That's the angle we'd go for there."

• **Booster Gold** and/or **Blue Beetle** — The comedy duo from the Giffen-DeMatteis era are both available, with Booster recently getting a technology upgrade in the pages of *Superman*. Either or both could aid the League's technology, Beetle with his innate genius and Booster with his future-based gadgetry. As for strife, Beetle joined Extreme Justice, while Booster has never made a secret of the fact that he's in heroics for the glitz. Either reason would surely rub other members the wrong way.

Morrison: "Again, they're too Giffen-DeMatteis era. They need a little more down time before they get revived in The League."

• **Guy Gardner** — Available? Yes. Desirable? Nope. Update technology? Maybe.

(Continues on Page 8)

CLIP OR PHOTOCOPY AND MAIL

COMICS BUYER'S GUIDE SUBSCRIPTION SERVICES

☐ Start ☐ Renew my subscription to Comics Buyer's Guide
☐ Check or money order enclosed (payable to Comics Buyer's Guide)
☐ Charge to: ☐ VISA ☐ MasterCard ☐ Discover ☐ American Express

Name _____
Address _____
City _____
State _____ Zip _____
Card No. _____
Expires: Mo. _____ Yr. _____
Signature _____
Phone # _____

Charge Card Orders Call Toll-Free
1-800-258-0929
Dept. ABAPG4
Monday-Friday, 7 am - 8 pm
Saturday, 8 am - 2 pm CT

Circulation Dept.
700 East State Street
Iola, WI 54990-0001
Phone 715-445-2214
Fax 715-445-4087

Circle amount of desired subscription service and length of subscription.

	6 mo.	1 yr.	2 yr.	3 yr.
2nd Class Mail (Standard Delivery - 50 States)	$19.95	$37.95	$69.95	$99.95
Plain Wrapper (2nd Class Mail - 50 States)	N/A	$51.00	$97.00	$145.00
First Class Mail (Plain Wrapper - 50 States)	$80.00	$160.00	$310.00	$455.00
United Parcel Service (UPS) (Regular Delivery - 48 States)	$130.00	$245.00	N/A	N/A
United Parcel Service (2nd Day)	$260.00	$500.00	N/A	N/A
United Parcel Service (Next Day)	$440.00	$840.00	N/A	N/A

FOREIGN ADDRESSES:	½ yr.	1 yr.
Surface Mail - All Countries	$58.25	$110.95
Canada, Mexico (Air Mail)	$79.80	$152.00
Central America, Caribbean (Air Mail)	$160.00	$305.00
South America, Europe, Mediterranean Africa (Algeria, Libya, Morocco, Tunisia) (Air Mail)	$160.00	$305.00
Asia, Africa, Australia, All Other Countries (Air Mail)	$160.00	$305.00

NEW SUBSCRIBERS: Fill out the coupon and send appropriate payment or call toll-free and charge it.
EASY RENEWAL: Circle the appropriate class of service and term, attach your current address label and mail with payment, or call toll-free and charge it.
CHANGE OF ADDRESS: If you're planning to move, include your name, new address and old address label. Clip and mail to Comics Buyer's Guide, Circulation Dept. ABAMJP, 700 E. State St., Iola, WI 54990-0001.
BACK ISSUES: Some recent back issues may be available for $2.95 each. Price includes postage and handling.

STRENGTH IN NUMBERS!

JLA™

LOOK FOR THESE EXCITING PROJECTS:

▼ **JLA GALLERY**
Portraits in power by today's hottest artists.

▼ **JLA/WILDC.A.T.S**
64-page Prestige special with the heroes of the WildStorm Universe.

▼ **JLA SECRET FILES #1**
64 pages of the biggest secrets of the DC Universe's greatest team!

▼ **JLA #10**
Kicking off the ultimate JLA epic! Part one of the six-part "Rock of Ages."

▼ **Plus: THE JLA T-SHIRT,**
illustrated by Howard Porter and John Dell.

▼ **AND COMING SOON:** The JLA eight-pin set

▼ **STILL AVAILABLE:**
JLA: New World Order and Justice League: A Midsummer's Nightmare trade paperbacks

JULY IS JLA MONTH!

For the nearest comics shop call 1-888-COMIC BOOK!

TM & © 1997 DC Comics. WildC.A.T.S is ® and © Aegis Entertainment, Inc. d.b.a. WildStorm Productions, 1997. All Rights Reserved.

JLA
(From Page 6)

Cause strife? Surely.

Morrison: "God, no. I've never liked him."

• **Orion** — Availability is the big question mark with anyone from the New Gods. Sure, an actual "god" in this group of icons would be inspiring, but John Byrne reportedly has big plans for all the denizens of New Genesis and Apokolips. All that aside, Orion does match up two criteria: He has been in the League before (albeit briefly) and he could update the JLA's technology with gadgets and gizmos from New Genesis and Apokolips. As for causing strife? As the son of Darkseid, Orion causes tension just by walking in the room. Also, the League will just be coming out of a battle with Darkseid when the new member joins. Who wants their enemy's son on the team?

Morrison: "Visually, he's a great design, he's got those marvelous vehicles he drives around on, along with Mother Boxes and all the rest. He's a good possibility."

• **Mr. Miracle** — The former Leaguer could do much to upgrade the JLA's technology. Scott Free uses a host of advanced Fourth World technology in his career as master escape artist, including flying disks, a probe beam, and the multi-cube. His Mother Box could be invaluable to the League in the field, and the inter-dimensional gateways, the Boom Tubes, would give them a means of instant transportation anywhere in the universe. As for strife, Mr. Miracle's strong ties to his adoptive father Darkseid could cause discord within the ranks of the JLA, as some members may prefer to disassociate themselves from the New Gods altogether.

Morrison: "Again, I don't want to step on John Byrne's toes, but I like him a lot. He's the ultimate escape artist. You can't pin him down at all. Plus he's got all those wonderful inventions."

• **Lightray** — Aside from availability, Lightray would only match with two criteria: He's been in the League before (with Orion, as a matter of fact). Like anyone from the Fourth World, he'd be able to update League technology with Mother Boxes, Boom Tubes, and the like. However, as the cheeriest of the New Gods, it's hardly likely his presence on the team would cause anyone to get even mildly upset, let alone get the entire team feeling great strife. Although this could actually be the rub: Who wants a perpetually happy do-gooder always around, putting a positive spin on things?

Morrison: "I've got plans, but we'll see what plans John [Byrne] has, because I don't want to do too much to annoy him, obviously. Wait and see."

With all New Gods characters, it should be noted that Byrne has gone on record about JLA membership. "To the best of my knowledge, no Fourth World characters are up for JLA membership," he said.

So there are the candidates. Morrison, while not specifically pointing out who, said that there was an extremely good chance that one of the above is actually the mystery man who will fill the League's 12th seat. When will we see all of the Leaguers gathered in one place?

"Everyone will join after the current storyline, which is the Darkseid storyline," Morrison said. "Mark Millar's *Zauriel* mini-series will be done by then, so everyone will come together in issue #15, a story called 'Camelot.' That story also leads into the introduction of a new villain for the JLA who's the ultimate supervillain in many ways."

While guesses as to Leaguer #12 will continue until issue #15 ships, don't expect more hints any time soon. "If we gave it out, it wouldn't be a secret any more," *JLA* Editor Dan Raspler said. "Keep buying the series, and you'll all see soon enough. The revelation won't let anybody down. Trust us."

And Hourman makes #13

Just to add a further twist to the JLA membership, despite what he said about 12 members, Morrison let slip a new twist in his *JLA* plans: a 13th member. No guesswork this time, however. This new member will be a revamped and redesigned Hourman.

"We're doing a new Hourman, who's going to be the 13th member," Morrison said. "He won't sit on the table, because we're doing this Hourman as the master of time."

What does this new Hourman look like, and how does he fit in with previous incarnations of the character? Morrison remained tight-lipped but revealed that Rex Tyler, Tyler's son, and Miraclo pills probably won't be involved. "He actually has quite a strong connection with Metron that we'll discover later on," Morrison said. "He'll first appear in issue #11's 'flash-forward' sequence and will show up here and there in the future."

Morrison said that, while he wants the JLA to be "a good-sized force capable of defending a planet," 13 members is where things will stop. Any more, Morrison said, and things get unwieldy. Don't look for a 14th member any time soon.

SYCO DISTRIBUTION

53% MINIMUM DISCOUNT ON ALL COMIC BOOKS

+45% MINIMUM DISCOUNT ON ANIME & VIDEOS

+ FREE SHIPPING ON ORDERS OVER $300 NET

DO THE MATH!

1-888-URSYCO2

www.erols.com/sycomics

HEAVY METAL INVADES... SAN DIEGO!!

F.A.K.K.^{2} Live, In Person, In Costume Saturday Only!

Special Appearance by Heavy Metal Cover Artist Gil Bruvel!

JULIE STRAIN! ROYO! KEVIN EASTMAN!

Julie Strain premieres her new book "Six Foot One And Worth The Climb", Luis Royo unveils his "1998 Heavy Metal Calendar" and Kevin Eastman reveals the latest "Heavy Metal: F.A.K.K.^{2} The Movie" art work!!

Signings will be; Julie Strain & Kevin Eastman, Thurs., Fri., and Sat. - 12:00 to 4:00! Luis Royo; Thurs. and Sat. - 10:00 to 12:00

SEE YOU THERE!!

Superman cover sets record at Sotheby's auction

Sotheby's June 14 comic book and comic art auction set a record-breaking bid for Golden Age cover art and brought in a total of $1.71 million. The top sale of the day was *Detective Comics* #27, featuring Batman's first appearance, which sold for $68,500. Fewer than 100 copies are known to survive, this copy was listed in Fine condition, and Sotheby's said it was the finest unrestored copy of that issue ever offered for public sale.

Fred Ray's original cover art for *Superman* #17 sold for $36,800, a record price for a Golden Age cover at auction. The art, which featured a WWII propaganda scene of Superman holding Hitler and Tojo, was the earliest known surviving example of a Superman cover to be offered for auction.

Other highlights from the 632 lots: An *Action Comics* #1 in VF- sold for $46,000, and a *Superman Comics* #1 in F- brought in $18,400. Both had minimal restoration and were from the collection of Jerry Buss, owner of the Los Angeles Lakers. A second unrestored *Action Comics* #1 in G+, which had remained in the possession of a single owner since it was purchased from the newsstand in 1938, sold for $37,950.A set of *Science Fiction* #1-5 in VF sold for $19,550.

This fanzine introduced Jerry Siegel's Superman concept and featured art by Joe Shuster and an unidentified artist. From the collection of Forrest J. Ackerman, it is the only known complete set to come to auction.

Original art for the cover of *Batman* #12, featuring Fred Ray and Jerry Robinson's final collaboration on a *Batman* cover, drew a high bid of $21,850. Original art by Carmine Infantino and Joe Giella for the cover of *Batman* #189 more than tripled its estimated value, when it sold for $17,250.

In comic strips, original Alex Raymond art for a Feb. 10, 1935, Sunday page drew a high bid of $27,600.

Overall, Sotheby's specialist Jerry Weist said Golden Age comics, particularly unrestored examples, did well, as did Silver Age cover art. Weist said he was seeing new collectors participate at all levels and judged the market to be increasing in strength.

Artists wanted for Acclaim Young Readers line

Acclaim Books is looking for pencilers and inkers to work on its new Young Readers line. Launching this month, the line features original stories about such licensed characters and concepts as Disney's *Hercule, Aladdin, Pocahontas, Toy Story, Beauty and the Beast*, and *101 Damatians*, Saban Entertainment's *Power Rangers*, and The Fox Kids Network's animated *Tick*. The 64-page books are not in traditional comic-book format but in digest-sized, computer-colored editions. Every month, Acclaim will release new issues in the line's four core series — *Disney's Action Club, Disney's Enchanting Stories, Fox Kids Funhouse*, and *Saban Powerhouse*.

With the vast majority of the work falling within the Disney sub-brand, Evan Skolnick, senior editor of the line, suggests that all applicants have a command of the modern Disney animation style.

"Because of the proliferation of superhero-type titles in the comic-book field, many artists are never trained in the more basic — and often much more difficult — classic animation style," he said. "Most of the modern Disney properties combine the best attributes of classical animation characters and fully illustrated humans. Finding artists who can handle both these art styles on the same page is a challenge.

"The pencilling samples need to display a good command of matching a style guide and the ability to convincingly draw both humans and funny animals. The inking samples must show a lot of good whisper-smooth brush work — preferably over animation style artwork."

Interested pencillers and inkers should send a cover letter and photocopy samples of their work to: AYR Sample, Acclaim Comics, 275 Seventh Ave., 14th Fl., New York, NY 10001.

Court calendar

A financial disclosure hearing at which reorganization plans for **Marvel Entertainment Group** will be considered by U.S. Bankruptcy Court has been postponed from June 16 to July 17.

Marvel Attorney Harvey Miller told Judge Helen Balick that the remaining $8 million of Marvel's $100 debtor-in-possession financing, intended to see the company through its Chapter 11 reorganization, may not cover operating expenses through the end of June.

Marvel is negotiating with Chase Manhattan Bank for additional financing.

•

A hearing has been set for Sept. 16 to determine if the Toledo company **Hollywood Dream Factory** is owed any damages by Gary Colabuono and Richard S. Berger, executive officers of **Classics International Entertainment Inc.** and **Moondog's.**

Hollywood Dream Factory filed a suit for trademark infringement against Classics International in 1994, when Classics International began opening a chain of comics stores called Dream Factory. A federal judge ordered Classics International to cease using the Dream Factory name in 1995.

CARL BARKS STUDIO

Bill Crandey & Kathy Morby, Managers

(541) 476–7558 • FAX (541) 476–7064

One year ago the "ANIMAL QUACKERS" art book by Carl Barks was introduced. The entire edition sold out with a single advertisement in the CBG. This book featured a new universe of Barks' characters. This Gemstone book was designed by Russ Cochran. The original paintings for this book were principally sold in the early '70s. The fine tuned ("clean up") pencil drawings were carefully stored in anticipation of the book.

This art will be unveiled for the first time at the Carl Barks Studio booths during the San Diego convention. Each piece is available separately. Wholesale prices are available for five pieces. Please refer to the book "Animal Quackers" for your selection.

On Friday, July 18th at 10:30 a.m. 50 autographed Carl Barks' comic books will be sold for $10. Please form an organized line. At previous conventions security has been bewildered by the sudden swarming of duck people.

We are pleased to announce, that once again The Little Lulu Collectors meet at the Carl Barks Studio Booth. The time it is Saturday, July 19th at 3:00 p.m. This collectors' group is headed by Ed Buchner. All Tubby and Lulu fans are welcome. Please advise our booth of any Little Lulu or Tubby collectible sightings.

Memberships in "Uncle Scrooge Collectors International" are available. The official coat of arms - on an elaborate lapel pin (designed this year by Carl Barks), membership card and newsletter are available for $20. Rev. Ed Bergen, president, has announced the fifth annual national meeting. It will take place this September. This event will be announced in the newsletter.

To order the new 1997 fine art Disney book "Barks Treasury" phone (407) 560-4565.

See you in San Diego! - Bill Crandey

Our 20th Anniversary 1977-1997
MYLAR BAGS
Guaranteed Lowest Prices
Highest Quality
We will beat any price or quote by at least 10%

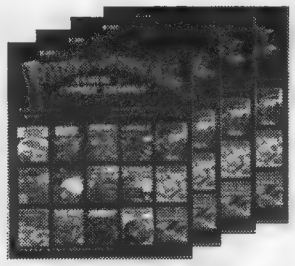

From the Author of The Photo Journal Guides to Comics

Ernie Gerber presents: The Original Printing of

THE PHOTO-JOURNAL GUIDE TO COMICS

Vol 1	A-J	All Comics 1933-1962	$75.00
Vol 2	K-Z	All Comics 1933-1962	$75.00
Vol 3	A-J	Marvel Comics 1962-1990	$29.95
Vol 4	K-Z	Marvel Comics 1962-1990	$29.95

Shipping: Add $6 per volume

Coming: DC Volumes 5, 6 & 7.
Get on Free Mail List &
First Chance to Buy
When Published. (within next year).

Ernie Gerber Presents: The Best Preservation & Storage Products at the World's Lowest Prices

HALF-BACK™
24 mil Acid-Free Backing Board with 3% alkaline buffer throughout. White both sides.

Cat#	Size	Description	Price per: 100	1000	5000	(1000) Bundle
675HB	6 3/4 x 10 1/4	Current Comics	$8	$59	$56 /1000	$53
700HB	7 x 10 1/4	Standard Comics	8	60	57 /1000	54
750HB	7 1/4 x 10 1/4	Silver/Gold Comics	9	66	62 /1000	59
758HB	7 5/8 x 10 3/8	Gold Age Comics	9	67	63 /1000	60
778HB	7 7/8 x 10 3/8	Super Gold Age Comics	11	79	65 /1000	61
825HB	8 1/4 x 10 3/4	Large Comics, Mags & Letter	11	81	67 /1000	63

Bundles are boxed, Others are professionally packed in shrinkwrap.

FULL-BACK™
42 mil Acid-Free Backing Board with 3% alkaline buffer throughout. White both sides.

Cat#	Size	Description	Price per: 50	200	1000	(500) Bundle
658FB	6 5/8 x 10 1/4	Current Comics	$11	$36	$145	$65
678FB	6 7/8 x 10 1/4	Standard Comics	11	37	148	67
725FB	7 1/4 x 10 1/4	Silver/Gold Comics	11	38	152	68
750FB	7 1/2 x 10 3/8	Gold Age Comics	12	40	159	70
775FB	7 3/4 x 10 3/8	Super Gold Age Comics	13	45	178	72
825FB	8 1/4 x 10 3/4	Large Comics, Mags & Letter	13	45	178	74

ACID FREE BOXES

Solid 52 mil, grey outside, white inside, acid-free, 3% alkaline buffered throughout. Shipped flat.

Cat#	Size	Description	Price per: 5	20	40
17	11 x 7 x 11	Current Comics	$33	$120	$195
16	11 1/2 x 8 x 11 1/2	Silver/Gold Comics	36	124	199
18	12 x 9 x 12	Super Gold/Magazines	39	144	230
Acid-free, corrugated box. All white. Shipped flat.					
20	15 x 8 x 11 1/2	Current to Gold Age Comics	$22	$82	$130
Acid-free, 3% alkaline buffered throughout. 200 lb. grey corrugated. Shipped flat.					
13	15 x 8 x 11 1/2	Silver/Gold Comics	$36	$130	$230
15	15 x 9 x 12 1/2	Super Gold/Magazines	40	144	260
Acid-free Flip-Top. 52 mil Solid grey/white. 3% alkaline buffered throughout. Shipped fully assembled, metal reinforced edges.					
10	8 x 4 x 11	Silver/Gold Comics	$33	$122	$195
Top of the line. Acid-free, Lignin-free. Flip-Top, Double-Walled, 3% alkaline buffered.					
22	15 x 8 x 11 1/2	Silver/Gold Comics	$47	$174	$278

Free 280 Product Catalog

Call for Free Catalog 280 Products in Stock!
Includes Mylar & Backing Boards sized for the following collectibles.

6 Comic Sizes & Magazine Sizes	10 Map Sizes	6 Newspaper Sizes
5 Photo & Print Sizes	Lobby Cards & Portfolios	45 rpm Records
Stamps & Coins	Paper Money & Envelopes	8 Original Art Sizes
5 Movie Poster Sizes	Reader's Digest & Paperbacks	41 Stock Sizes!

Shipping Charges

SHIPPING COST CHART

Total Value of your Entire Order	Add Shipping Charges
$0 - $50	$5
51 - 100	8
101 - 200	12
201 - 350	18
351 - above	2

Discount Shipping

SHIPPING COST SURCHARGES

In addition to the shipping cost chart ADD the following surcharge for the following products only.

Acid-Free Boxes	50¢ each box
AF Backing Boards:	$2 / 100 boards
Diamond Cases	$2 each Case

Example:

If your total order was:	**Shipping**
$190	**$12.00** (general)
had: 200 Full Backs	**4.00** (boards)
and 5 Boxes	**2.50** (boxes)
Total Shipping	**$18.50**

We Ship Most Products within 48 Hours

FREE SAMPLE KIT
(Postpaid)
call 1-702-883-4100
one Acid-Free Board
one 4 mil Tops! w/Slip-Lock
one 2 mil Mylites2

SUPER SAMPLE KIT
($29.00 Postpaid)
1 of every Mylar Sleeve design and size in this ad. (41)
1 of every Backing Board (12)
1 of each Preservation Product.

Mylar® Trademark of DuPont Co.
All other trademarks (TM) E. Gerber Products, Inc.
Copyright 1997. All rights reserved.

Mylites2™
2 mil Mylar® D with 1"+ flap

Cat#	Size	Description	Price per: 50	200	1000	(500) Bundle
700M2	7 x 10 3/4	Current Comics	$10	$33	$132	$59
725M2	7 1/4 x 10 3/4	Standard Comics	11	36	145	64
775M2	7 3/4 x 10 3/4	Silver/Gold Comics	11	37	146	68
800M2	8 x 11 1/2	Gold Age Comics	12	40	168	72
825M2	8 1/4 x 11 1/2	Super Gold Age Comics	14	46	185	74
875M2	8 3/4 x 11 1/2	Large Comics, Mags & Letter	15	50	198	78

Bundles are boxed, Others are professionally packed in shrinkwrap.

Mylites™
1 mil Mylar® D with 1"+ flap

Cat#	Size	Description	Price per: 100	500	3000	(1000) Bundle
700M	7 x 10 3/4	Current Comics	$16	$74	$118 /1000	$85
725M	7 1/4 x 10 3/4	Standard Comics	17	75	120 /1000	95
775M	7 3/4 x 10 3/4	Silver/Gold Comics	18	76	122 /1000	105
800M	8 x 10 3/4	Gold Age Comics	19	77	123 /1000	110
825M	8 1/4 x 10 3/4	Super Gold Age Comics	19	78	124 /1000	115

MYLARS®
4 mil Mylar® D. Opening edges offset for ease of entry.

Cat#	Size	Description	Price per: 10	50	200	1000	(500) Bundle
700MY	7 x 10 3/4	Current Comics	$5.50	$17	$56	$224	$100
725MY	7 1/4 x 10 3/4	Standard Comics	6	18	59	237	105
775MY	7 3/4 x 10 3/4	Silver/Gold Comics	6.25	19	63	250	110
800MY	8 x 11 1/2	Gold Age Comics	6.50	20	66	264	115
825MY	8 1/4 x 11 1/2	Super Gold Age Comics	7.25	22	73	290	120
875MY	8 3/4 x 11 1/2	Large Comics, Mags & Letter	7.50	23	75	298	130

SNUGS™
4 mil Mylar® D. with 2 flaps.

Cat#	Size	Description	Price per: 10	50	200	1000	(500) Bundle
700S	7 x 10 3/4	Current Comics	$6	$18	$63	$265	$120
725S	7 1/8 x 10 3/4	Standard Comics	6.25	19	65	275	125
775S	7 3/4 x 10 3/4	Silver/Gold Comics	7	21	70	280	130
800S	8 x 11 1/2	Gold Age Comics	7.50	23	74	295	135
825S	8 1/4 x 11 1/2	Super Gold Age Comics	8.25	25	82	330	140
875S	8 3/4 x 11 1/2	Large Comics, Mags & Letter	9	27	89	356	150

TOPS!™
4 mil Mylar® D. with safety beads. Can be sealed with Slip-Locks™

Cat#	Size	Description	Price per: 10	50	200	1000	(500) Bundle
700T	7 x 10 3/4	Current Comics	$7	$21	$69	278	$125
725T	7 1/4 x 10 3/4	Standard Comics	7.25	22	72	288	130
775T	7 3/4 x 10 3/4	Silver/Gold Comics	7.50	23	74	294	135
800T	8 x 11 1/2	Gold Age Comics	8	24	77	309	140
825T	8 1/4 x 11 1/2	Super Gold Age Comics	8.50	26	86	346	145
875T	8 3/4 x 11 1/2	Large Comics, Mags & Letter	9	28	91	363	155
SL	Slip-Lock matches width of sleeve opening		5	15	50	198	

SHUR-LOCK™
4 mil Mylar® D. with pre-folded flaps.

Cat#	Size	Description	Price per: 10	50	200	1000
700SHL	7 x 10 3/4	Current Comics	$8	$23	$76	$304
725SHL	7 1/4 x 10 3/4	Standard Comics	8.50	24	80	317
775SHL	7 3/4 x 10 3/4	Silver/Gold Comics	8.75	25	83	330
800SHL	8 x 11 1/2	Gold Age Comics	9	26	86	343
825SHL	8 1/4 x 11 1/2	Super Gold Age Comics	9.50	29	95	380
875SHL	8 3/4 x 11 1/2	Large Comics, Mags & Letter	10.50	31	102	410

BINDER TOPS!™
4 mil Mylar® D. Top-loading for 3 ring binders.

Cat#	Size	Description	Price per: 5	25	100	500
700BT	7 x 10 3/4	Current Comics	$5	$15	$50	$198
725BT	7 1/4 x 10 3/4	Standard Comics	5.25	16	51	205
775BT	7 3/4 x 10 3/4	Silver/Gold Comics	5.50	17	55	218
800BT	8 x 11 1/2	Gold Age Comics	6	18	58	231
825BT	8 1/4 x 11 1/2	Super Gold Age Comics	6.25	19	61	240
875BT	8 3/4 x 11 1/2	Large Comics, Mags & Letter	6.50	20	65	250
SL	Slip-Locks matches width of sleeve opening		3	8	27	104

DIAMOND CASE™
Glass Vault 11 x 14 outside dimensions
Includes Mylar® Tops! limited to 1/4" thick comics.

Cat#	Fits Tops! Size	Description	Visible Framed Size	Price per: 1	10	50
725DC	725T	Standard Comics	6 7/8 x 10	$19.50	$175	$749
775DC	775T	Silver/Gold Comics	7 1/4 x 10 1/4	19.75	176	775
825DC	825T	Gold Age Comics	7 3/4 x 10 3/8	19.95	177	798

UV SHEETS
4 mil Mylar® D sheets with 99% UV block. Insert into existing sleeves.

Cat#	Size	Description	Price per: 10	100
675UVS	6 3/4 x 10 1/4	Current Comics	$8	$55
700UVS	7 x 10 1/4	Standard Comics	8	59
750UVS	7 1/4 x 10 1/4	Silver/Gold Comics	9	64
758UVS	7 5/8 x 10 3/4	Gold Age Comics	10	71
778UVS	7 7/8 x 10 3/4	Super Gold Comics	11	75
825UVS	8 1/4 x 10 3/4	Large Comics, Mags & Letter	12	80

We also carry UV-Tops!, Oxy-Sorb, Vapor-Sorb, Art-Sorb & Dry-Pack, De-acidification Sheets, Double-faced Archival Tape & Document Repair Tape.

Top of the Line Preservation And Storage Supplies
At The Lowest Prices
E. Gerber PRODUCTS, INC.

Toll-free orders only: **800-79-MYLAR** (800-796-9527)
Information: **702-883-4100**
24 hr Fax orders: **702-883-4179**
or send check or M/O to:

E Gerber Products, Inc
PO Box 201
Glenbrook, NV 89413

VISA® MasterCard

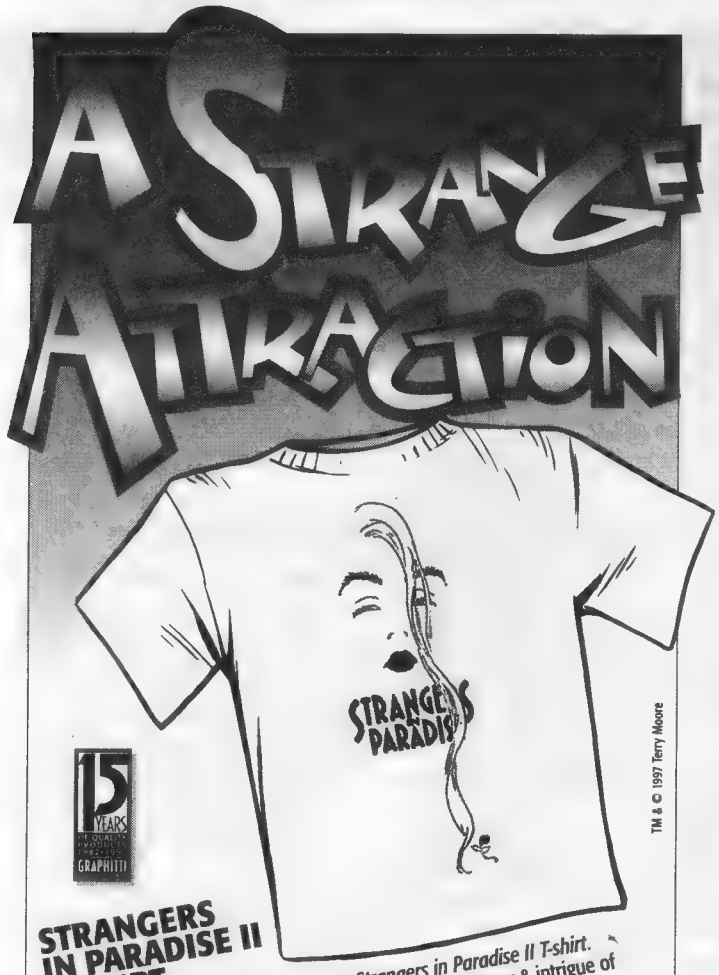

Letters intended for publication should be addressed to *Oh, So?*, ***Comics Buyer's Guide***, 700 E. State St., Iola, WI 54990. It is not possible to publish all letters received, and I cannot reply to letters which we do not print.

Letters will be edited and may be cut due to length and other considerations. Responses to *Oh, So?* will be in first person, and — unless otherwise identified — will be by Maggie Thompson. Other respondents are signified by their initials:

BWF: Associate Editor Brent Frankenhoff
JJM: Associate Editor John Jackson Miller
JG: Associate Editor Joyce Greenholdt
MD: News Editor Michael Dean

Manuscripts, press releases, review copies, and cartoons should only be sent to Maggie Thompson, ***Comics Buyer's Guide***, 700 E. State St., Iola, WI 54990. However, no responsibility is stated or implied for unsolicited manuscripts, nor can any guarantee be given when a specific submission will appear in print. Manuscripts and press releases should be typewritten and double-spaced and contain absolutely no words in all capital letters. Please indent for paragraphs. When sending cartoons or photographs, please do not send originals. Send stats, veloxes, copies, or photocopies. Return of art cannot be guaranteed.

Our e-mail address is 71327.72@compuserve.com. It is reserved for solicited submissions and communications which do not require a response. Our publishing system is not currently set up to accomodate letters to *Oh, So?*, news releases, or unsolicited submissions at this address; such materials *must* be submitted with a material (mailed or faxed) component to be considered for publication. The best way to get in touch with us is still by fax, mail, and phone (in that order).

Beth Hannan Remmels
Editor/Comic Book Columnist,
Long Island Voice
393 Jericho Turnpike
Mineola, NY 11501

It's not fair.

Death is never fair and the comic-book industry lost a lot of talented people over the past year, but Kim Yale's death cuts me in a way the others haven't.

Whenever a talented person dies, the loss of what they might have done is always great. In Kim's case, I'm particularly bitter, because I wonder what stories she might have written if she had a fraction of the opportunities her male counterparts had. I once asked her in an interview what characters she would love to write. I don't remember them all, but her enthusiasm at perhaps being able to write one day for Enemy Ace or John Constantine was infectious.

Don't get me wrong. I'm not ranting about how chauvinistic the comic-book industry is. I like men. So did Kim, but that didn't mean she would smile meekly when condescended to or patronized. She spoke up for herself and others. That often earned her the "b" label, but it never stopped her from speaking her mind.

I'm just sorry she's gone. I was looking forward to more stories like "Oracle: Year One" in *Batman Chronicles* or "Youngblood" in *Grimjack*. I'll miss the blunt, funny comments she made at the panel discussions at last year's ICON convention. I'll miss talking to her about comic books, movies, and the state of the world in general. I didn't call her as much as I wanted, because I didn't want to bother her during her illness and because I always had a hard time getting past my awe of her talent. Yet if there was ever someone who was friendly, accessible and willing to talk to a fan as long as her voice held out, it was Kim Yale.

I'm particularly sorry that she won't be here to see results of her work. As a member of Friends of Lulu and just as a person, Kim inspired people and tried to reaffirm their belief that they could create, regardless of what conventional wisdom indicated. She was particularly passionate about helping other women, but by no means limited herself to that. I remember seeing her more than once talking to male fans, answering questions, challenging them, laughing with them about something they both enjoyed. Kim was outspoken. She was also a giver. She gave a great deal of herself to her fans in person and in her writing. My wish is that the comic-book industry would give something back and take to heart the message in her last column for ***CBG*** (#1212). She asked that we be bold enough to embrace the current problems as opportunities to change for the better, to expand the ideas of what comics can do on all levels.

Words don't express the loss I feel regarding Kim's death or the sorrow I feel for John. But I am grateful for the time and stories she gave us. I only selfishly wish there were more.

Dennis Kininger
President
Organized Readers of Comics Associated
1307 Utica St.
Oriskany, NY 13424

As I write this, it is the day after the conclusion of the Pittsburgh Comicon, a wonderful show that a small, hearty group of club members, including myself, had the great pleasure of attending as invited guests. A big thank you goes out from all of us. Now, after a lengthy drive back to central New York, I still find myself worn out from the trip. So before things grow hazy and clouded from further fatigue, now is the time for a few thoughts and observations while the memory is fresh:

Since this was the first large convention I've ever attended, I was truly impressed with how smoothly and professionally everything appeared to go. As a former organizer of a small convention, I am well aware of the many problems that must have gone on, and my praise goes out to the organizers for doing such a bang-up job of getting everything done and running smoothly. After stepping into the Expomart and seeing everything for the first time, something inside me knew things would click and produce a great show.

After spending three busy, enjoyable days at the show, I noticed something interesting: the lack of children attending the show. Yes, I know that there were some, but not in the numbers that I would've expected for a show of this size. Where were they? What does this little fact tell ***CBG*** readers about the current state of the industry? Comics are still a troubled industry and, while it may be making serious efforts to recover its former glory, what good will it do if there aren't any new readers for the product?

Correct me if I'm wrong, but weren't children, at one time, considered to be the major audience for comic books? What are the industry's plans to get comics back

(Continues on Page 14)

Make Life a Little Easier...

PRINT AT BRENNER

106 Braniff • San Antonio, Texas 78216
210.349.4024 • FAX 210.349.1501 • http://www.edgeglobal.com/brenner

CHAOS!®

COLLECTORS CORNER

Chaos! Comics is constantly making new comic books, trading cards, sculptures, apparel and other cool stuff. Getting your hands on all these new products is as easy as going to your nearest comic shop.

If your local comic shop doesn't stock the full line of Chaos! comics and related merchandise, call our toll free Customer Service Line at (888) CHAOS13 ext 812. Perhaps we can show them what other comic shops have discovered: That Chaos! is reliable, responsible and foremost - we ship our comics on time! We service an integral market - Dark Fantasy/Horror - that contributes consistently to a comic shop's bottom line. And we love comics. Fun, excitement.... that's what it's all about.

The Chaos! Collectors Corner is a service to our readers who aren't close to a comic shop. For a FREE catalog, send a Self Addressed Stamped Envelope to:

CHAOS! COLLECTORS CORNER
7645 E. Evans Road, Suite #6, Dept. C • Scottsdale, AZ 85260
(no stamp, no catalog)

COMIC SHOP OWNERS: *All Chaos! comics and merchandise are available exclusively through Diamond Comic Distribution. Call a customer service representative and discover what other comic shop owners know....* ***CHAOS! SELLS!***

Chaos! Customer Service, toll free (888) CHAOS13 ext 812

Support your local comic shops... ask them to stock Chaos! Comics!

Chaos! Comics, Lady Death, Evil Ernie, Chastity, Purgatori, Rack & Pain are trademarks owned by Chaos! Comics, Inc. ©1996 Chaos! Comics, Inc. ARR

Oh, So? From Page 12

into the hands of a potentially huge market audience? While I do support DC's plan to launch a line of children's comics featuring popular characters like Scooby Doo there are a vast number of things yet to be done before the industry can ever hope to get back on its feet. Fellow ***CBG*** readers often mention these ideas in this letter column, but allow me to mention them one more time.

First, I don't care how companies do it, but in order to keep people reading comics we have to be able to afford them. Why would kids want to spend an average of $2 to $3 on one comic book every week when they can play all sorts of flashy computer and video games for next to nothing? Comics have to be cheaper. Go back to newsprint formats. The industry survived for half a century in this medium, so what's wrong with it? I can't stand the current rage for comics done on the glossy, magazine-like paper so popular the past few years. I never asked for it and I know many other people who dislike it, too. I hope collectors realize that this paper isn't going to decay within their lifetimes or their grandchildren's lifetimes. What sort of industry will there be in another 50 years when shops are flooded with these things? Let's bring back radical ideas like good storytelling and artwork and turn comics back into the entertaining art form that it once was.

A Comicon observation: as an aficionado of Golden Age comics for many years, I greatly enjoyed meeting some of my favorite creators who are, I'm thankful to say, still with us. I had an enjoyable chat with Julius Schwartz and Sheldon Moldoff. I got to meet Irwin Hasen and had the pleasure of meeting Mart and Carrie Nodell for the second time. During my many strolls around the show floor, I noticed something that I had expected to see and, unfortunately, did: the sight of all the "hot" creators attracting hordes of fans, while the Golden Age creators drew only an occasional fan. These gentlemen, along with their departed predecessors and colleagues, are partly responsible for making comics what they are today and they deserve to be recognized for it. In today's fickle industry, today's creators can be gone tomorrow — think about that.

I won't dwell further on the negative aspects of attending a convention, such as the fact that speculators are *still* out there or the fact that the food prices were exorbitant. I just want to mention the overall feeling of enthusiasm I felt during the show as I traveled around. There were some places that didn't have it as much, but it was still there. I had a great time at the auction, leaving with several things I liked and the satisfaction of helping a worthy cause. I enjoyed chatting with dealers and small-press representatives. Folks, there's an amazing amount of talent to be found on a convention floor; why not take a chance on some of their comics? They may surprise you. I enjoyed meeting the Friends of Lulu and assisting at the Comic Book Legal Defense Fund table. Both are vital and important organizations well deserving of your support.

Thanks again to all the organizers of the Pittsburgh Comicon.

[I just got back from the Charlotte Heroes Convention (my first in that city) and was delighted at the large number of children in attendance. It was really a family event, and we were told that one ***son's*** *attendance at the convention had been the only Father's Day gift his father had requested. The percentage of women, too, was higher than I was used to seeing at shows. (And one woman even said her significant other — I can't recall the exact relationship — had dropped her at the show, because* ***he*** *wasn't interested in comics, but* ***she*** *loved them.*

The one demographic that seemed less represented than it had been in the past was teen-age boys, say, 14 to 19 years old. Not to say that there were ***none*** *— but there were fewer than I'd expected to see. All in all, though, the mix of attendees was terrific — and eager.]*

Randall Hugh Crawford
911 Park St. SW
Grand Rapids, MI 49504

I always enjoyed Mark Evanier's show-biz essays in the pages of *Crossfire* and *Hollywood Superstars* and I enjoy reading his column in ***CBG***. I suppose I should write in and let him know that some time. But this letter is about Brent Frankenhoff's sidebar to Evanier's recent Laurel and Hardy tribute.

Do you remember a song called "The Curly Shuffle" by a band I think was called Jump and the Saddle? (I'm not certain of the band name; I'd look it up if I had a Rhino Records catalog handy; I'm sure it's on one of Dr. Demento's compilations.) At the time that song first came out, a cable TV channel (either WGN Chicago or KBD Detroit) used it as a theme song for a nightly midnight hour of Three Stooges.

Unfortunately, this phased out the nightly midnight showing of Laurel and Hardy shorts that had been showing previously and, admittedly, repeatedly, until faithful viewers had seen each one three or four times.

I remember seeing the short Frankenhoff described. I also remember seeing the title "Tit for Tat." However, although my memory can be faulty or uncertain at times (see above), I believe he may have matched the wrong story to the title.

The way I recall it, Laurel and Hardy are on a picnic or vacation, towing a trailer behind a car. They meet a couple (who may be the same couple from the episode Frankenhoff described) and in the husband's temporary absence, they inadvertently get the wife (and possibly themselves) ripsnorting intoxicated. The returning husband objects to this (and to wifey's inebriated overfamiliarity with the boys) and there follows the usual hilarious series of ever-inflating indignities: paintbrush in the face, something dumped over the head, something else poured down trousers, and so on, with the victim politely waiting for and enduring each assault, only to top it. It truly is one of the funniest sequences ever put on celluloid.

I saw that several times, I laughed myself silly, and in my memory I connect it with the title "Tit for Tat." I may, of course, be wrong. I do agree with Frankenhoff that the short of that title is one of their funniest efforts. I wonder if it's possible if the sequences Frankenhoff and I described were both from the same short — possibly halves of a two-reeler?

In a perfect world, everything Laurel and Hardy ever did would be available on home video; I'd think that was why videotape was invented.

Incidentally, if you ever get the chance to compare and contrast the two bodies of work, it's

(Continues on Page 16)

GO BACK TO SCHOOL WITH THE BEST IN ANIME!

Fatal Fury: One-Two Punch
THE SUBTITLED EDITION

CONTAINS NEW FOOTAGE!

Two fatal fighters...
Two furious battles...
One deluxe subtitled edition.
Contains both ***FATAL FURY: LEGEND OF THE HUNGRY WOLF*** *and* ***FATAL FURY 2: THE NEW BATTLE****, with new footage, never before seen in the U.S.!*

Subtitled VHS
color, stereo, approx. 120 mins
$29 95

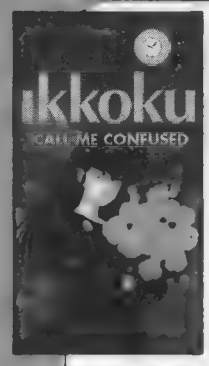

Maison Ikkoku Subtitled Edition: Call Me Confused

They may be calling for Godai, but KYOKO's the one whose ears are ringing....

Subtitled VHS
color, stereo, 52 mins
$29 95

Ranma 1/2 Hard Battle: Smells Like Evil Spirit

Happosai's magic incense brings out the WORST in Ranma...and it's a SHE-devil!

English VHS
color, stereo, 52 mins.
$24 95

ON SALE IN SEPTEMBER

VIZ '97 we are what's next

In the months ahead, look for a new kind of manga, anime, and online publication from Viz. Whether it's print, video, or electronic media, Viz is setting a new standard for the manga generation.

CBG Customer Service Awards 1997

Anime From People Who Know Anime Best™

VIZ VIDEO

Viz Communications, Inc
PO Box 77010
San Francisco, CA 94107
(415) 546-7073
www.viz.com or www.j-pop.com

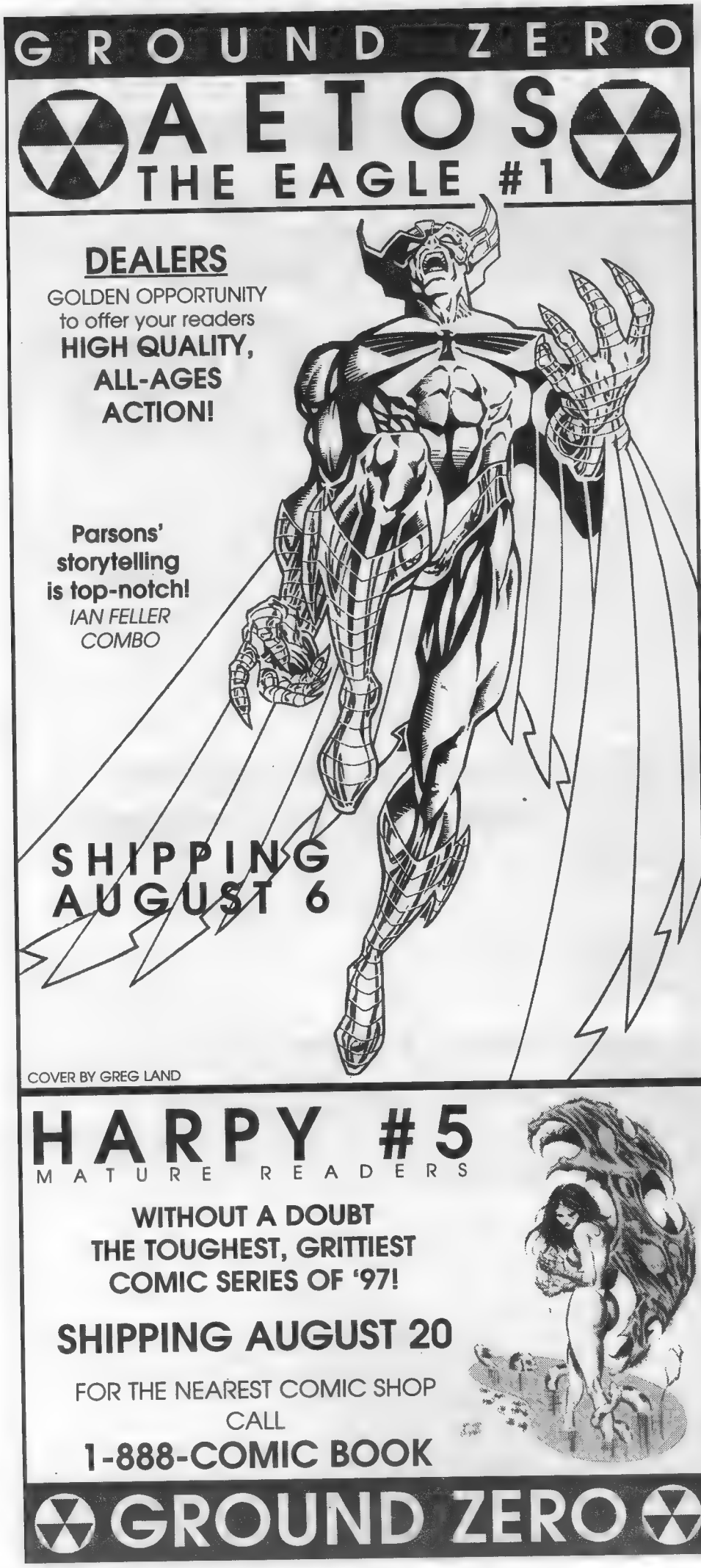

Oh, So?

From Page 14

surprising how many Laurel and Hardy jokes, situations, and sight gags wound up being reused by The Three Stooges (and occasionally by the Marx brothers, as well).

["The Curly Shuffle" was the one hit that the otherwise non-novelty group Jump 'n the Saddle Band produced; it was released in 1983. (Thanks to records guru Tim Neely for the details.)

You may recall the short you discuss as "Tit for Tat" in conjunction with that title because the TV station showed them together. I don't ***know*** *that it did, but many film buffs have tied the two together, because the two consist of the only time Laurel and Hardy planned a specific sequel.*

The film you're discussing is "Them Thar Hills" (1934), with Charlie Hall as the aggressive husband. In 1935, Laurel and Hardy open a new appliance store and make a friendly introductory call on the neighboring store — but it happens to be a delicatessen owned by the couple from the camping trip. While the wife wants to be friends, Hall picks up the conflict immediately.

Historian William K. Everson says, "Since the film is a sequel to 'Them Thar Hills,' it can be argued, I suppose, that the earlier film was the 'build-up' and this one the climax. Certainly the films fit logically and smoothly together to form forty minutes of explosive slapstick, although in point of fact the films were never shown that way theatrically, and it has only been in recent years that they have been shown in tandem by imaginative film societies."]

Richard M. Brown
2326 Cabot
Detroit, MI 48209

Imagine a baseball game between Flash and Superman (the "real" one, with super-speed). Flash throws a rocket of a fastball (twice as hard as Nolan Ryan in his prime). By the time the pitch crosses the plate, Flash is waiting as the catcher, fully adorned with catcher's mask, mitt, *etc*. Flash is able to cover every base and position so it looks as though there are nine Flashes in the field. We have a Flash as manager and even a Flash in the center field bleachers as a fan. Also, a Flash is selling hot dogs in the lower deck and a Flash is throwing practice pitches in the bullpen. Superman is batting. He is able torun all the bases, appearing as three guys on base at once. A Superman appears as first-base coach, as well as third-base coach. Since the ball is going so fast that few can see it, we also trust Superman to be an honest home-plate umpire. Similarly, Flash is honest, whether the man is safe or out.

Question: If these guys are as fast as I'm describing, how do their enemies even see them to shoot weapons at them? On the George Reeves *Superman* TV show, the crooks constantly shot at Superman and even had time to throw their guns at him sometimes.

Wayne Osborne
P.O. Box 7
Jonancy, KY 41538

Well, they're doing it to us again. I can't believe Nicholas Cage is going to be the new Man of Steel — Jimmy Olsen, maybe, but never Superman. From everything I'd heard or read, Kevin Smith's script was a comics fan's dream. Doomsday, the Justice League, and the death and rebirth of Superman, all on the big screen. Wow. But now here comes Tim Burton, who admitted in an interview I'd read somewhere that he had never been able to read comic books — couldn't quite follow the panels or something — to do for Superman what he did for Batman. And he's doing it, too.

I guess in a world where Michael Keaton is Batman (I never did like this choice. A lifetime spent training mind and body and all you get is a good stare and a receding hairline? Please.), then, sure, Nicholas Cage could be Superman, but not in *my* world.

I am not saying that Cage is not a good actor. Actually, I think he's quite good, and anyone who knows the story behind his name knows that he is a comics fan, as well. He is just not Superman. The studio could be worrying about the old argument of how non-fans won't come to a comic-book movie. They must have a star to draw in the people who don't read the comics.

How do they know that people won't watch a pure comic-book movie? They've never given us one to see. Always, changes must be made to make the material more "accessible." I am so tired of hearing this sad excuse made so that studio executives and directors can play god with characters they didn't and couldn't create and stories they didn't and couldn't write. And, to add insult to injury, they are also considering using the new costume.

That's what I call making the movie accessible. Everyone knows who Superman is and, for that matter, what he looks like. Go ahead, close your eyes and think of Superman. Depending on who you are and how old you are, you might have seen images drawn by Curt Swan, Neal Adams, John Byrne, or Dan Jurgens. Maybe you saw George Reeves or Christopher Reeve. Only you know. But I'll bet anything that you didn't see Nicholas Cage standing there in the new uniform. Please don't let this happen.

Brent Swanson
335 S. Bellin Rd.
Idaho Falls, ID 83402

Mark Evanier's articles regarding Los Angeles' Silent Movie theater and the death of its proprietor, Laurence Austin, were especially poignant to me. There aren't many revivals of silent film here in Idaho, and, owing to constraints on time and money, I'm not able to attend very many film festivals. But I *do* visit Los Angeles at least once each year and, in times past, I could always count on a visit to Silent Movie for several silent shorts and a silent feature, with live musical accompaniment, all for the very reasonable price of $8.

In many ways, Laurence Austin was the film-world equivalent of Gladstone, Kitchen Sink, and others who have offered classic comics reprints at bargain prices; they are among popular culture's finest benefactors. While I regret learning that Austin may not have been quite the kindly gentleman he pretended to be, that revelation doesn't diminish all the good that many of us derived from his theater. I thanked him every time I saw him, and I'm sorry I won't get the chance to thank him again.

I also enjoyed Mark's two-part article about Laurel and Hardy. I'm sorry to say that my first exposure to the authentic Stan and Ollie was via

(Continues on Page 18)

American Distribution Presents...$$$$$$

Bean Bag Toy Bonanza!!!

Order today and receive a tube of $500.00 real US Currency with every order. Yup!!! Just order any Mega Deal and receive absolutely free $500.00 in Genuine Shredded US Currency. All you need is some glue!!!

MEGA DEAL K-1
1000-ASSORTED PROMO CARDS!!!

Order this package of **1000** promo cards, and you'll definitely make some money!!! These cards are released by the manufacturers before the new product comes out and are highly sought after by collectors. Retail at $1-$5.00 each. Every dealer should order this one. Quit complaining about how tough the market is!! and start making some **MONEY** again!!! Accct....Faaasssst!

All for only **$99.95**

Retail value of $1000-$2000!!!

MEGA DEAL K-16
BEAN BAG BEGINNER ASSORTMENT

The Bean Bag Beginner Assortment allows you to get your feet wet with little risk. You'll receive a variety of bean bag toy products. Put them out and see what styles sell . . . Then, reorder the ones that work for you.

10 - Asst'd Bean Bag Animals (Asst'd brands)
10 - Asst'd Bean Bag Dinosaurs
10 - Asst'd Bean Bag Animal Key Chains
5 - McDonald's Ty Teenie Beanie Checklist Bags
5 - Asst'd McDonald's Ty Teenie Beanies
2 - Ty Beanie Baby Collector Diaries
10 - Asst'd Bean Bag Kids
2 - Beanie Sleeping Bags
2 - Beanie Storage boxes

All for only **$199.95**

**** Immediate Availability. ****
**** Prices subject to change. ****

MEGA DEAL K-3
100 ASSORTED ADULT MAGAZINES!!!

Girlies... Girlies... Girlies... a whole lot of em! Order this package and receive **100** assorted adult magazines 1970's-80's-90's from Playboy to Penthouse and beyond! These are sure to please any man. Dealers **WAKE UP.** You can make good money with this one... Accct....Faaasssst!

All for only **$99.95**

Retail value of $300-$400!!!

MEGA DEAL K-43
25 ASSORTED BEAN BAG ANIMALS

In case you haven't heard, bean bag toys are hot!!! Order this one and receive **25 bean bag animals** (asst'd brands) which retail at $6-10.00. Try 'em, you'll like 'em!!! Then guess what? You can order some more!!!

25 Assorted **$99.00**

**** Immediate Availability. ****
**** Prices subject to change. ****

MEGA DEAL K-5
100 - "SHOW ME THE MONEY" TUBES

Oh... Nellie!... Don't sell the farm yet grandma... we found some money... A whole lot of it!... Order this package and receive 100 tubes filled with $500.00 each of genuine **Shredded** U.S. Currency!... That's right dude over $500.00 in real cash... Moola... Green... Bank... Dinero... act fast before the U.S. Treasury guys haul us in!...

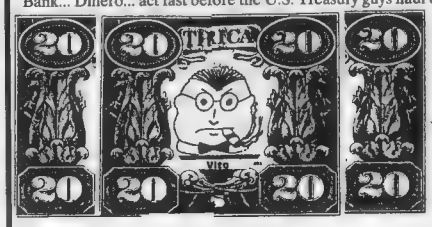

All for only **$99.95**

Retail value of $1000-$1500!!!

MEGA DEAL K-15
100 ASSORTED BEAN BAG ANIMALS

Already in the bean bag toy game and having a tough time getting supply? Step up and order this one and receive **100 bean bag animals** (ass't brands) that should last you a week or so!!!

100 Assorted **$375.00**

**** Immediate Availability. ****
**** Prices subject to change. ****

MEGA DEAL K-7
50 ASSORTED STAR TREK GENE RODDENBERRY SETS

Way back in the beginning Star Trek was struggling to get onto the airwaves. T.V. networks and stations could not understand the concept in words. Gene Roddenberry took to presenting pictures on mini-cards to the T.V. stations in his promotional mailings and thus created a unique 19 set 504 card collectible card set. Produced from about 1973-1987 or so, each set had only one very small printing (as Magill Barrett Roddenberry) states. The pictures were taken on the set by Gene himself, showing various phases of each production, including himself, costumes, creatures (some that made it and some that did not). Each set is 16 cards long and there are 19 sets total. Order yours today as we have a very limited supply and they can never be remade as the negatives do not exist anymore!

Retail at $9.95/set of 16

- Roddenberry Set #2110 Wrath of Kahn 1
- Roddenberry Set #2111 Wrath of Kahn 2
- Roddenberry Set #2112 Wrath of Kahn 3
- Roddenberry Set #2113 Wrath of Kahn 4
- Roddenberry Set #2114 Captain Kirk
- Roddenberry Set #2115 Mr. Spock
- Roddenberry Set #2116 Motion Picture 1
- Roddenberry Set #2117 Motion Picture 2
- Roddenberry Set #2118 Motion Picture 3
- Roddenberry Set #2119 Costumes 1
- Roddenberry Set #2120 Costumes 2
- Roddenberry Set #2121 Costumes 3
- Roddenberry Set #2122 T.V. Show 1
- Roddenberry Set #2123 T.V. Show 2
- Roddenberry Set #2124 T.V. Show 3
- Roddenberry Set #2125 Search For Spock 1
- Roddenberry Set #2126 Search For Spock 2
- Roddenberry Set #2127 Search For Spock 3
- Roddenberry Set #2128 Nimoy Director Series

Retail value of $500-1000!!!

All for only **$99.95**

MEGA DEAL K-17
BEAN BAG INTERMEDIATE ASSORTMENT

Step up to the plate for the Intermediate Assortment for an even greater value. There's no time like the present to get in the bean bag game and start making money. This variety package lets you test the water without having to dive in over your head!!!

20 - Asst'd Bean Bag Animals (Asst'd brands)
20 - Asst'd Bean Bag Dinosaurs
20 - Asst'd Bean Bag Animal Key Chains
10 - McDonald's Ty Teenie Beanie Checklist Bags
10 - Asst'd Ty McDonald's Teenie Beanies
5 - Ty Beanie Baby Collector Diaries
20 - Asst'd Bean Bag Kids
5 - Beanie Sleeping Bags
5 - Beanie Storage Boxes

All for only **$375.00**

**** Immediate Availability. ****
**** Prices subject to change. ****

MEGA DEAL K-9
25 ASSORTED "TEENIE BEANIE BABIES"

O.K. If you don't know about these you'd better close your shop now, 'cause you're asleep at the wheel!!! The hottest craze to hit the U.S. since "POGS". People are fighting to get these... McDonald's used these as a Happy Meal premium and soon sold out... We have a limited mixture and they will sell out fast, so wake up now and call...
* Prices subject to change *

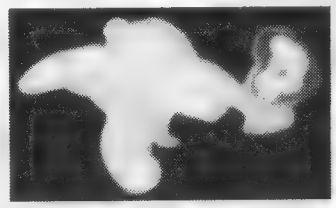

Call for current price.

Retail value of $250-$400!!!

MEGA DEAL K-10
McDONALDS TEENIE BEANIE BABIES SET (10)

These are super hot and going up up up... every day. The set consists of 10 different animals issued by McDonalds, 1 each week for 10 weeks. The early weeks' toys are very hard to get. We have a limited number of sets available. Watch these things fly at $100.00 to $200/set by Christmas. Act now! And reap huge profits in the near future...
* Prices subject to change *

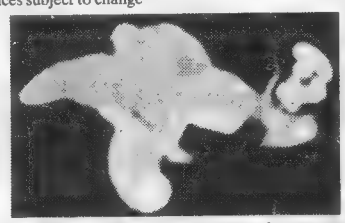

Call for current price.

Retail value of $100-$200/set!!!

MEGA DEAL K-11
10,000 MARVEL POGS ASSORTMENT

O.K. This one's cheap! 10,000 assorted **licensed** Marvel POGS. Spider-Man, X-Men, Iron Man, Fantastic-4 TT. Regular 4 color POGS and the rare 4 color foil inserts. All are printed on the front and numbered on the reverse with a story line. These are impossible to find and at only **1¢ ea.** they are a **fantastic buy!** Only a few lots available!!

All for only **$99.95**

Retail value of $1000-$2000

MEGA DEAL K-14
25 ASSORTED BEAN BAG KIDS

Bean Bag Kids . . . Same concept except these are cute little kids with bean bag bodies. Show these cuties to women and they'll go nuts for them!!! **25 assorted** girls and boys about 8" tall!!

25 Assorted **$125.00**

**** Immediate Availability. ****
**** Prices subject to change. ****

AMERICAN DISTRIBUTION
7121 W. ZAYANTE RD.
FELTON, CA 95018

(408) 335-0585

FAX (408) 335-0582

Mon-Fri: 8 AM to 6 PM PST
Saturday 9 AM to 4 PM
Rules: Call to reserve. Min $20.00 order. COD welcome $5.00 fee; CA add 8.25% sales tax; S&H extra; Visa/MC AmEx, Discover accepted.

FAX YOUR ORDERS
Save time...expedite your orders by faxing them directly to our processing dept. Remember to include your credit card info.

Oh, So?

From Page 16

The Big Noise. These days I consider that to be their worst film but, back then, I didn't know any better. I had to see more, which wasn't easy, there being few cable channels and no video stores. After saving lots of allowance money, I bought a projector and then waited for Blackhawk Films, the Laurel and Hardy source in those days, to offer bargains, which it did with wonderful frequency. In short, I became a film enthusiast, which led to my becoming an animation enthusiast. Animation, in turn, revived my interest in comic books, Disney and humor titles in particular. Last summer, on my way to Comic-Con International in San Diego, I brought everything full circle. Fellow comedy and comics fan Dana Gabbard showed me the way to the famous staircase on Vendome Street in Los Angeles where Laurel and Hardy filmed "The Music Box." Visiting the site was almost like a homecoming.

Dana Gabbard, by the way, resembles a clean-shaven Oliver Hardy.

Michael Pickens
122 E. Channel St., Apt. 3
Newark, OH 43055

So Nickelodeon's canceled *Space Cases*. Oh, joy. Maybe they'll replace it with another show about a spunky teen-age girl who dresses like a roadie for Shonen Knife and has multi-ethnic suburbian friends.

Great *Space Cases* moments:

- Radu, ill and delusional, convinced aliens are invading the ship, shouting, "I've got to do something!" — turning, charging headlong into a closed door, and knocking himself unconscious. And Bova's response: "Interesting choice."
- Bova assembling a sandwich, sniffing cheese slices to make sure they're safe.
- Ms. Davenport, bald-headed and tied to a chair following a brief transformation into an evil entity, rolling from one side of the screen to the other, screaming at the top of her lungs, as the ship makes a sharp turn.
- Radu's marked and presumably wholly unintentional resemblance to Barbra Striesand.
- That thing on Rosie's control panel that looks like a Speak-n-Say.
- Elmira's purple lip gloss, intense mascara, and hoop earrings.
- Bova's fuzzy bunny slippers.
- The way Catalina's eyes roll back in her head when she emits a quasi-sonic scream.
- Thelma responding to commands to "do something" by singing and dancing — badly.
- Commander Goddard intoning, "I think we've got an evil twin situation here," as if it were something he'd studied in flight school.
- Radu lifting Thelma out of a quicksand pit by her nose.
- Thelma "swimming" in space.
- Radu running with a huge electrical cable, reaching its full length, and being yanked backwards.
- Robin Leach as interspellar huckster Utz calling Bova "Bover."
- Radu, ill and delusional, walking up to a thoroughly bewildered Bova, waving his arms, going "Arrrarrararragarah!" and stalking off.
- Ms. Davenport leading the students in an aerobics class.
- Robot guards chasing Catalina around the space prison where she's been mistakenly incarcerated, intoning, "There is no escape. Your tracking collar has been set to explode in 20 seconds. Thank you for coming to our planet. Have a nice day."
- Bova, transformed into a hyper-unctuous Mercurian, running up to the others: "You guys look great! Really! I mean that!"
- Rosie's video project for class: "From the boiling seas of Mercury comes — Rosie 'Anni'!"
- Suzee's hair-streaks.
- Catalina looking for her imaginary friend and asking for others if they've seen her.
- Evil twins of Harlan and Radu fighting each other, coming face to face, and growling at each other.
- "Don't look over there."
- "No! Not the jump tubes!"

Howard E. Michaels Jr.
706 North Cottage Rd.
Mercer, PA 16137

The letter from Tom Bowdon in ***CBG*** #1227 is the reason for this short list concerning any *Green Hornet* series from Now Comics. I do have the following issues in my possession, so they *do* exist.

The Green Hornet Vol. 1 #1-14
The Green Hornet Vol. 2 #1-40 (begins in 1991)
The Green Hornet Annual #1 (1992)
The Green Hornet 1994 Annual
The Green Hornet: Dark Tomorrow #1-3
The Green Hornet: Solitary Sentinel #1-3
Kato of The Green Hornet #1-4
Kato of The Green Hornet 2 #1-2
Sting of The Green Hornet #1-4
Tales of The Green Hornet #1-2
Tales of The Green Hornet Vol. 2 #1-4
Tales of The Green Hornet Vol. 3 #1-3

While I am not currently able to include the cover prices or dates for these issues, I hope to do so soon, for the ***CBG*** *Price Guide*, if need be.

I could also wish for Dark Horse to begin publishing this title, as well as maybe the *Lost in Space* title that was published by Innovation before it lost its financial backing. But that would be a wasted wish, since Dark Horse has already given up on Doc Savage, even though two letters printed in different recent issues of the Tarzan title asked for Doc's return. I'd kind of like to see that, too.

Jay Allen Sanford
Editor, Re-Visionary Press
6948 Amherst St.
San Diego, CA 92115

I just wanted to compliment you on the cover of issue #1227. Seeing a child surrounded by and engrossed in all those marvelous toys, comics, and pop-culture knickknacks really gave me a nostalgic jolt. It brought me back to the days before comics became commerce, when creativity was still valued above all else. I sometimes forget that, at one time, nobody I knew worried about what something would be worth and how trendy it was. Instead, we read and collected the things that most piqued our imaginations. Looking at that ***CBG*** cover brought back for me some of that fun, wonder, and joy. Thanks again for reminding me of why I got involved in comics in the first place.

$125 EACH

STAR TREK COMIC BOOK ORIGINALS
By Rachel Forbes-Ketchum

$125 EACH

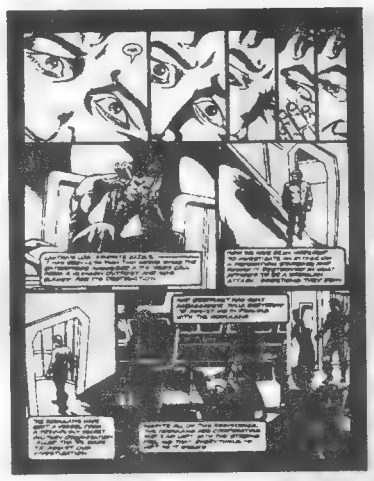

30 originals available

$125 Each
or
Buy 5 for $100 each!

Mark J. Cohen
P.O. Box 1892-B
Santa Rosa, CA 95402
Phone (707) 528-3440
FAX (707) 528-2451
E mail Markomics@aol.com
Check Out Mark Cohen's Web Site at
http://www.markomics.com

Catalog #2
NOW AVAILABLE!
$5.00 refundable
with first purchase

"Mark J. Cohen brings the cartoonist and collector together"

CBG Customer Service Award - 1996

30 originals are available from the DC Star Trek series by Rachel Forbes-Ketchum. $125 each, buy 5 and they're $100 each.

Send $5 for copies, refundable with purchase.

OPEN YOUR COPY!

YOU, TOO, CAN BE VIOLENT AND EXCITING LIKE YERGO, HERE! OPEN **YOUR** COPY OF **HAUNT** #20, LATEST IN OUR SERIES OF CHRONOLOGICAL REPRINTS OF THE INFAMOUS **EC** HORROR COMICS OF THE 1950s!

IN THIS ISSUE: "THUMP FUN!" WITH 'GHASTLY' GRAHAM INGELS ART (WHICH IS WORSE TATTLETALE GREY OR TELLTALE HEART?), "TERROR TRAIN" WITH AL FELDSTEIN ART (PARDON ME BOY, IS THIS THE TRANSYLVANIA CHOO-CHOO?), "BLOODY SURE" WITH REED CRANDALL ART (A SMALL TOWN VAMPIRE MUST CONSERVE RESOURCES!) AND "HYDE AND GO SHRIEK!" WITH JACK DAVIS ART (BIPOLAR TO THE MAX!).

BACK ISSUES: CRYPT #1, SOLD OUT; FRONT #1-4, $2 EACH; PANIC #1-2, $2.50 EACH; ALL OTHERS UP THRU ISSUE #3, $1.50 EACH; CRYPT, W SCI & SHOCK #4-16, AND VAULT, W FAN, 2FIST, HAUNT AND CRIME #4-15, $2 EACH. ALL OTHERS $2.50 EACH (LATEST ISSUE: CRYPT, W SCI, VAULT, W FAN, 2FIST, HAUNT & CRIME ARE UP TO 20, FRONT TO 8 AND PANIC TO 2.)

DON'T FORGET THE COMPLETED RUN OF WEIRD SCIENCE-FANTASY/INCREDIBLE SCIENCE FICTION, ALL 11 ISSUES! #1-3 ARE $1.50 EACH, #3-11 ARE $2.00 EACH. AND, THE NOW COMPLETED RUN OF SHOCK SUSPENSTORIES, ALL 18 ISSUES! #1-3 ARE $1.50 EACH, #4-16 ARE $2.00 EACH AND #17-18 ARE $2.50 EACH.)

© 1997 William M. Gaines, Agent, Inc.

US FUNDS ONLY MasterCard VISA PRICES SUBJECT TO CHANGE WITHOUT NOTICE

GEMSTONE PUBLISHING POB 469 WEST PLAINS, MO 65775

(formerly RUSS COCHRAN PUBLISHER)

417-256-2224 OR CALL 1-800-EC CRYPT AND ASK FOR THE ORDER DESK. USE THIS NUMBER FOR ORDERS ONLY!

MISSOURI RESIDENTS ADD 6.225% SALES TAX MARYLAND RESIDENTS ADD 5% SALES TAX

CALIFORNIA RESIDENTS ADD 7.25% SALES TAX (SAN DIEGO COUNTY 7.75%)

From little-known comic book to major motion picture

The origins of 'Men in Black'

***Men in Black** creator Lowell Cunningham signed **MIB** trading cards from Inkworks at Heroes Con.*

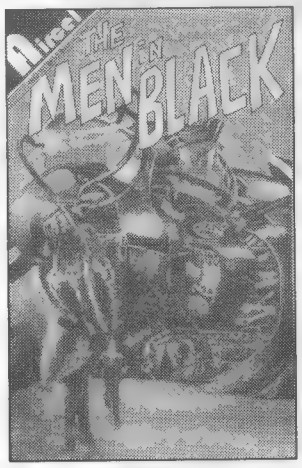

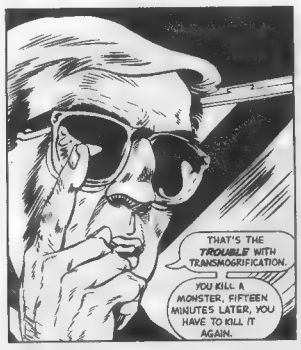

*Malibu published two **Men in Black** mini-series under its Aircel imprint in 1990 and 1991, respectively.*

By Matt Brady

Before there was *the* movie event of the summer, before Will Smith and Tommy Lee Jones were cast as partners for the ultra-secret governmental agency, before one dollar of a budget was allocated, even before any licensing tie-in was announced, there was *Men in Black*, the comic book, created by Lowell Cunningham and published by Malibu.

Catching up with Cunningham at a convention, one would be amazed at just how un-Hollywood he appears. A native and resident of Tennessee, Cunningham sits quietly and unassumingly behind whoever's table he's working at (the non-sports card manufacturer Inkworks most recently) and introduces himself to people as the man who created the original comic book that the movie is based on. Needless to say, skeptical looks abound.

"Only about one person in 20 knows that *Men in Black* was ever a comic book," Cunningham said. "But people are starting to catch on that it was. There's a lot more interest about the comic book again, which I certainly don't mind."

Men in Black traces its roots back to Cunningham's late '80s college days, when he and a friend were driving near Knoxville, Tenn.

"We were in a small car, and that made this black car that passed us just look huge," Cunningham said. "My friend said, 'That'd be the perfect car for the men in black to drive.' I didn't know what he was talking about, so I asked him to tell me more, and he explained to me how these mysterious men in black had been wrapped up in UFOlogy for decades. Supposedly, if you see a UFO and report it, these mysterious men in black show up at your door to ask questions and try to cover it up. I thought that this was just a great concept and couldn't believe that no one had every used it in a television series or movie."

Cunningham decided that, rather than reading up on the men in black in the standard paranoia and conspiracy texts, he would start from scratch and create his own unique backstory for just who these mystery men were (Earth's last line of defense and protectors against the scum of the galaxy) and who they worked for (the MIB, more secret than the FBI, CIA, and NSA combined).

Once the story was written, Cunningham faced a problem. Living in Tennessee, he knew he wouldn't be able to attract the attention of Hollywood studios and get his idea made into a television series or movie, so he turned to comics, instead. "I had been shopping the idea around comics companies for about two years before a friend suggested I should try sending it to Malibu," Cunningham said. "I mailed it to Malibu on a Friday, and, by the following Friday, we had an agreement in the works. It was the first in a series of big breaks with *Men in Black*."

Six issues of *Men in Black* were published by Malibu's Aircel imprint as two three-issue mini-series in 1990 and 1991. When the issues went out of print, Cunningham thought that was the end of the property. However, during the wild, crazy days of comics' boom years (1992, to be specific), Malibu decided to show its properties to movie studios with the idea of generating a string of movies.

"I originally wanted to see *Men in Black* as a television series," Cunningham said. "I thought a weekly series would fit the material really well. And what do you know? Chris Carter came along with *The X-Files* (after *Men in Black* was created, I have to point out), and proved me right."

Shortly after Malibu advertised *Men in Black*, Columbia and Steven Spielberg's Amblin Entertainment snapped it up and put it on the development track. From the outset, Cunningham was involved in the movie's development.

"The people at Columbia were great," Cunningham said. "We had a long discussion about the appearance of the movie and details from the comic book that should be included. They managed to incorporate a lot of the comic book into the movie, including the Ray-Ban joke — and the neuralizer, which they've made work with a great visual effect."

Once the movie deal was signed, Cunningham quietly slipped out of comics, and got a job with the magazine *Xpose*, a job which he still holds.

As the movie plodded its way through development and Tommy Lee Jones and Will Smith were set as its stars, Cunningham admitted he initially had a mixed reaction about the casting. "Tommy Lee Jones was a perfect choice," Cunningham said. "In fact, I've told plenty of people that, when he was cast, I realized I should've been thinking of him all along when I was writing the comic book."

Will Smith was a different story. Since *Men in Black* was cast and filming before *Independence Day* was released, Cunningham said he had been unsure about Smith's being cast as the junior MIB agent. "I knew Will Smith was a rap singer and that was about it," Cunningham added. "In fact he was the only rap singer who ever sang a song I liked, called 'Summertime.' I went and saw him in *Bad Boys* and felt a little better about his casting in *Men in Black*. Needless to say, after seeing *Independence Day*, I was extremely happy with the decision to go with him."

Cunningham maintained a low profile during the movie's development and filming, keeping his job at *Xpose* and doing a little comics work with independent publisher Castle.

As the movie release drew closer, however, Cunningham found himself doing more and more Hollywood-type things, like going to press junkets and advance screenings. "I met Tommy Lee Jones and Will Smith out in Hollywood at the big advance screening and press meeting," Cunningham said. "I told Tommy that I thought he did a really good job, and he looked at me, was quiet for a minute, and said, 'Yeah, I guess I really did look like the guy in the comic book up there, didn't I?' And Will Smith was just as nice in person as his characters are on screen."

Also, Cunningham got a chance to meet the patron saint of action-adventure himself. "I was surrounded by reporters after the screening, and at one point, they all just seemed to part, and Steven Spielberg came in," Cunningham said, still in awe. "He came up to me, shook my hand, and said, 'Without your work, we would have none of this.' It was incredible. I didn't wash my hand for a week."

As the release date of *Men in Black* approaches, Cunningham explained that more and more manufacturers, such as Inkworks, Hamilton Watches, Ray-Ban sunglasses, Sprint, and Galoob, are jumping on the *Men in Black* bandwagon to produce tie-in merchandise. "*Men in Black* has garnered more varied merchandising support than anything we've seen before," said Inkworks CEO Alan Caplan. "Our card set hits just before the movie opens, the Ray-Ban sunglasses are already out, and the official *Men in Black* watches are making their way across the country. It's just incredible."

Throughout all this, Cunningham still comes off slightly low-key — or at least more low-key than anyone else who's just about to have a huge merchandising movie open that they're creatively responsible for. "People do tell me that," Cunningham said. "I tell them it's not that I'm not excited about this; I've just had five years to prepare. I'm really thrilled about it. Really."

And, believe it or not, Cunningham doesn't consider himself a Hollywood mogul-type now and isn't even thinking of leaving Tennessee for California.

Besides, Cunningham has plenty to keep him busy these days, like the upcoming *Men in Black* movie tie-in three-issue mini-series from Marvel and perhaps a new ongoing *Men in Black* series. "I'd really like to get back into comic books again," Cunningham said. "It's a lot more satisfying on many different levels. I hope the movie's success will give me a chance to do that. Besides, the comic book is all my responsibility. With the movie, there are so many people involved in its success, and, traditionally, it ends up being called the director's movie: in our case, Barry Sonnenfeld. The comic book however, is all mine, and I like that feeling."

Additionally, Cunningham is working in conjunction with the upcoming *Men in Black* animated series premiering this October on the WB network. "I'd really like to get the comic book and the animated series to tie in a little," Cunningham said. "Not something like a storyline continuing between the comics series to the animated series, but maybe have something mentioned in the comic book that was featured in the animated series and vice versa."

Cunningham is also working on ideas to pitch for something that he and Columbia hope will soon be on the horizon, a little thing called *Men in Black 2*.

COMING SOON

THE LONG AWAITED

METROPOLIS

COMIC BOOK CATALOGUE !!!

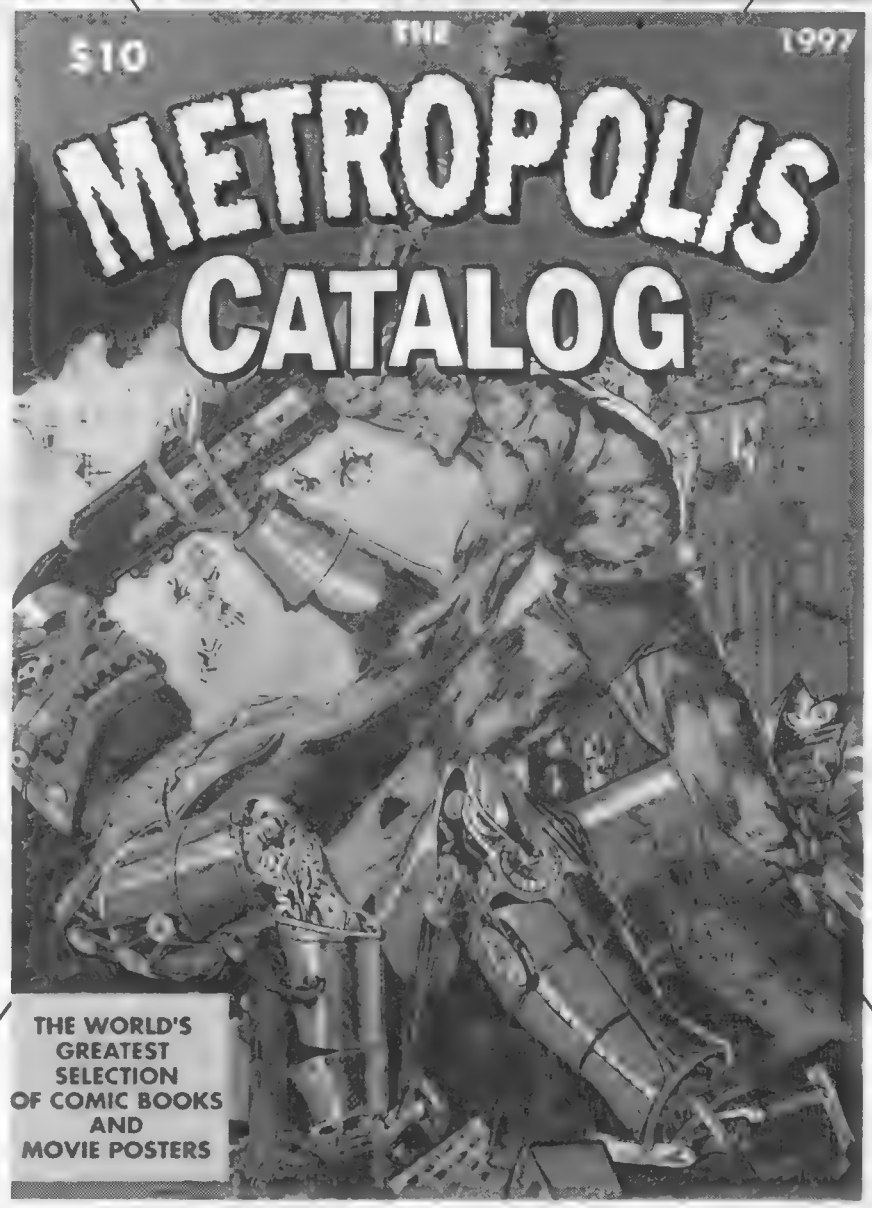

IF ORDERED BEFORE JULY 1, THE CATALOG PRICE IS $5.00. ALL FOREIGN ORDERS, KINDLY ADD $10.00. CREDIT CARDS ARE ACCEPTED.

THIS MONSTER CATALOGUE WILL CONTAIN ALMOST 70,000 COMICS FROM THE SILVER AND GOLDEN AGE, AS WELL AS A HUGE VINTAGE MOVIE POSTER SECTION.

873 BROADWAY SUITE 201
NEW YORK, NY 10003
PHONE: 212-260-4147 FAX:212-260-4304

NEW SILVER AGE PURCHASES

Avengers
20 Fine $33.00
22 F/VF 30.00
25 F/VF 22.00
37 VF 21.00
40 VF 21.00
53 F/VF 20.00
100 VF 55.00
100 F/VF 42.00

Doctor Strange
170 VF 30.00
172 F/VF 20.00
174 VF 30.00
175 F/VF 22.00
176 F/VF 22.00
177 F/VF 20.00
180 VF 22.00
181 VF 22.00

Doctor Strange
169 VF 90.00

Flash
148 F/VF 40.00

Flash
155 Fine 20.00
156 Fine 20.00
166 F/VF 25.00
167 F/VF 25.00
168 F/VF 25.00
169 F/VF 40.00
170 F/VF 25.00
171 VF 30.00
177 VF 30.00
179 F/VF 22.00
180 VF 30.00

Flash
181 F/VF 22.00
187 F/VF 20.00
196 F/VF 20.00

Showcase
77 Fine 20.00
82 F/VF 28.00

Silver Surfer
6 F/VF 40.00
7 F/VF 40.00
10 Fine 22.00

The comics listed here are carefully and conservatively graded by Overstreet Standards. We have a large stock of Golden and Silver Age keys in high grade. We are currently buying high quality, early comics. Call us!

Terms of Sale
- Call to confirm availability.
- Add $5 postage on all orders under $100.
- Checks OK, but must clear before shipping.
- 7-day return privilege.
- Satisfaction Guaranteed.

SMRC Comics
6927 Red Road
Coral Gables, FL 33143
(305) 665-4020 • (800) 826-3089

TOMORROW'S TREASURES
Specializing In Comics
Buy - Since 1972 - Sell
RICHARD MUCHIN
Box 925, Commack, NY 11725
Phone: (516) 543-5737
FAX: (516) 543-5737

AD #329

PURCHASING TERMS: All Book(s) Complete (unless otherwise noted). Satisfaction Guaranteed by a 7-Day Full Money Return Policy
GRADING CODE: PR = Poor, FR = Fair, G = Good, VG = Very Good, FN = Fine, VF = Very Fine
SYMBOL CODE: C = Cover, CT = Color Touch, L = Large, N = Name, O = Out, PC = Piece, PG = Page, PN = Panel, R = Restored, S = Slight, SN = Stain, SM = Small, ST = Sealed Tear, W = Writing

ORDERING INSTRUCTIONS:
Please include $4.00 on all domestic orders for Postage and Insurance costs. Make all checks payable to: RICHARD MUCHIN
VISA and MasterCard accepted
E-Mail Address for orders or info: rmuchin@unix.asb.com
For a complete listing of vintage comics send $2.00 for a 100 page comic catalogue.

*** GOLDEN AGE *** SILVER AGE *** GOLDEN AGE ***

ABBOTT AND COSTELLO 3-D
1 G+/VG (no glasses) $55
ACTION
19 G+/VG (R) .. $695
ADVENTURE
43 G+ (R) $495
ALL STAR
32 G/G+ (R) $150
BATMAN
120 VF $195
BLACK TERROR
9 G+ (R) $70

BLUE BOLT
113 VG (SR) $90
BOOK OF ALL COMICS
1 G+/VG $85
CAPTAIN MARVEL JR
25 VG/VG+ $100
13 G+ (R) $85
CLASSICS
43 VG (SR) .. $125
COWBOY LOVE
1 VG $40
CRACK
4 G $125

DAREDEVIL (1941)
13 VG/VG+ $290
DETECTIVE
15 VG (R) $1,500
DONALD DUCK
(FC) 199 VG/VG+ $160
(FC) 223 G+ .. $90
(FC) 256 G+ $50
EH
6 VF $80

EXCITING
27 G+ (R) $70
FF
5 G (R) $250
FLAME
1 G+ (R) $495
FORBIDDEN WORLDS
1 VG (SR) $245
FOUR COLOR
273 VF/NM $55
369 FN+ $40

FOUR COLOR
713 VF $40
1112 FN+/VF $45
FUGITIVES FROM JUSTICE
2 FN $50
GOMER PYLE
1 VF (CR) $39
HERBIE
1 VG $40
HOUSE OF MYSTERY
29 VG/VG+ $45
42 VG+ $39

JIMMY OLSEN
19 VG+ $68
MARVEL TALES
94 FN+/VF $475
MIDNIGHT
1 FN+ $50
MIGHTY MOUSE FUN CLUB
6 VF $50
MORE FUN
24 VG (SR) $595

Your service has been wonderful since I've been receiving shipments from you. Every time I call I get only the best service. I hope you'll be there for myself, and those like me (overseas and trapped away from a good comic store, etc.) for many years to come. Shayn T. Lavender, AE.

CBG Customer Service Award - 1986 · CBG Customer Service Award - 1987 · CBG Customer Service Award - 1988 · CBG Customer Service Award - 1989 · CBG Customer Service Award - 1990 · CBG Customer Service Award - 1991 · CBG Customer Service Award - 1992 · CBG Customer Service Award - 1993 · CBG Customer Service Award - 1994 · CBG Customer Service Award - 1995 · CBG Customer Service Award - 1996

We are proud to have received the CBG Customer Service Award 11 years in a row. We can make you happy *and* save you **big** money on your new comics.

M & M Comic Service
P. O. Box 6 Orland Park, IL. 60462
Call toll free - 1-888-MMCOMIC (888-662-6642)
www.mmcomics.com

M&M Comic Service

WANTED: VINTAGE COMICS

Specializing in High Quality, Golden and Silver age. We hold several million *dollar live auctions each year and are always seeking quality comics and related material for consignment or purchase. Call now for details about our next major auction event.*

Whether you have a single item or an entire collection, nobody will get you more for it than Executive. Our experience and professionalism means money in your pocket!!

EXECUTIVE COLLECTIBLES GALLERY, INC.
[illegible]
Phone (714) 673-1742 Fax (714) 673-5327
Over 25 Years Experience

1) Thank you for your business
2) Please call to reserve Phone reservation held 7 days
3) All memorabilia carries an unconditional 7-day full money back return privilege as long as items are returned to us in the same condition as they were when they left our facility. All sales are final on trading cards No refunds No cancellations on pre-orders
4) Due to rapidly changing market conditions and ad lead times, prices are subject to change up and down. Please call for up-to-the-minute rock-bottom prices on all items
5) No fees for credit card use. No minimum order. Personal checks are held 14 days
6) Please call for exact postage, handling & insurance charges Next Day, 2-Day Air, and 3 Day Select Service is available
7) NJ State residents please add 6% sales tax or provide your resale certificate
8) Office Hours: M-F 11 00-7 00 EST

WALLOS
BRIAN WALLOS & CO., INC.

3 Kellogg Ct., Unit 15
Edison , NJ 08817
908-287-5441
908-287-6352 FAX

10 Krause Publications Customer Service Award
MasterCard VISA

BEANIE BABIES
YES, WE HAVE BEANIE BABIES!!!
Buying & Selling
In Stock

BEANIES • BEANIES • BEANIES

ALLY The Alligator $19.95
BERNIE The St. Bernard $14.95
BESSIE The Cow $19.95
BLACKIE The Bear $14.95
BONES The Dog $14.95
BONGO The Monkey $19.95
BUCKY The Beaver $14.95
CHOCOLATE The Moose $19.95
CONGO The Gorilla $19.95
CRUNCH The Shark $14.95
CUBBIE The Bear $14.95
CURLY The Bear $22.95
DAISY The Cow $14.95
DERBY The Horse $19.95
DOBY The Doberman $14.95
EARS The Bunny $14.95
FLEECE The Lamb $19.95
FLIP The Cat $19.95
FLOPPITY The Bunny $29.95
FRECKLES The Leopard $19.95
GOLDIE The Fish $14.95
GRACIE The Swan $14.95
HAPPY The Hippo $22.95
HIPPITY The Bunny $29.95
HOOT The Owl $19.95
HOPPITY The Bunny $29.95
INCH The Worm $22.95
INKY The Octopus $24.95
LEGS The Frog $19.95
LIZZY The Lizard $19.95
LUCKY The Ladybug $19.95
MAGIC The Dragon $24.95
MEL The Koala $14.95
MYSTIC The Unicorn $24.95
NIP The Cat $14.95
NUTS The Squirrel $14.95
PATTI The Platypus $22.95
PEANUT The Elephant $22.95
PINCHERS The Lobster $24.95
PINKY The Flamingo $14.95
POUCH The Kangaroo $14.95
QUACKERS The Duck $14.95
RINGO The Racoon $19.95
ROVER The Dog $14.95
SCOOP The Pelican $14.95
SCOTTIE The Terrier $14.95
SEAMORE The Seal $14.95
SEAWEED The Seal $14.95
SLY The Fox $14.95
SNIP The Cat $14.95
SNORT The Bull $14.95
SPEEDY The Turtle $19.95
SPIKE The Rhino $14.95
SPOT The Dog $14.95
SQUALER The Pig $19.95
STINKY The Skunk $19.95
STRIPES The Tiger $19.95
TANK The Armadillo $19.95
TWIGS The Giraffe $19.95
VELVET The Panther $19.95
WADDLE The Penguin $19.95
WEENIE The Dog $19.95
WRINKLES The Dog $14.95
ZIGGY The Zebra $19.95
ZIP The Cat $14.95

McDonald's Teenie Beanie's
Complete Set (10 Pieces)
$54.95 EACH

TOUGH BEANIE BABIES

GARCIA The Bear $49.00
MAPLE The Canadian Bear ..$99.00
BUBBLES The Fish $45.00
CHOPS The Lamb $55.00
CORAL The Fish $55.00
DIGGER The Crab $39.95
FLASH The Dolphin $39.95
GRUNT The Razorback $55.00
KIWI The Toucan $69.95
LEFTY The Donkey $69.95
LIBERTY The Bear $69.95
MANNY The Manatee $69.95
PEACE The Bear $29.95
RADAR The Bat $55.00
RIGHTY The Elephant $69.95
SPARKY The Dalmation $55.00
SPLASH The Orca $49.00
SPOOKY The Ghost $49.00
STING The Ray $69.95
TEDDY The Bears (Colors) .... Call
TABASCO The Bull $149.00
TUSK The Walrus $59.00
VALENTINO The Bear $49.00

VERY RARE BEANIES

BRONTY, BUMBLE, CAW, CHILLY, FLUTTER, HUMPHREY, PEKING, REX, SLITHER, STEG, WEB.
Please Call For Current Price and Availability!!

NEW BEANIES

BALDY The Eagle
BLIZZARD The Tiger
CHIP The Cat
CLAUDE The Crab
DOODLE The Rooster
DOTTY The Dalmation
ECHO The Dolphin
JOLLY The Walrus
NANOOK The Husky
PUGSLY The Pug
ROARY The Lion
TUFFY The Terrier
WAVES The Orca

ALL $19.95 EACH

STARTER SPECIAL

10 DIFFERENT BEANIES
(Our Choice) $129.00
25 ASSORTED BEANIES
(Our Choice) $299.00

WHOLESALE BACK ISSUES

FANTASY DISTRIBUTION COMPANY

CBG Customer Service Award 1997

2831 Miller St., San Leandro, CA 94577 ☛ PH: (510) 352-5832 • FAX: (510) 483-8742

WHOLESALE BACK ISSUES

PRICE EACH:	3-4	5+
Absolute Vertigo		
1 1st app Preacher	$8.50	7.95
Amalgam I		
Set of 12	14.95	13.95
Amalgam II		
Bat-Thing	JLX Unleashed	
Challengers/Fantastic	Lobo/Duck	
Adv.Dark Claw	Magnetic Men/Magneto	
Exciting X-Patrol	Spider-Boy Team-Up	
Generation Hex	Super Soldier	
Iron Lantern	Thorion/New Gods	
Price each	$1.25	1.00
Set of all 12	$11.95	9.95
Amazing Fantasy		
16	1.95	1.75
Amazing Spider-Man		
101 (2nd), 362 (2nd)	1.00	.75
251, 253	5.50	4.75
255, 266, 268	2.65	2.00
319, 333	2.00	1.75
326, 331, 334-337, 340, 349-351, 353-358, 421	1.25	1.00
363	1.95	1.50
364, 367-369, 371, 373-374, 381-385	1.25	.95
388, 390 (dbx)	1.50	1.25
390 (news), 392, 407-409, 413-414, 416, 418	.95	.75
Ann. 24-26	1.75	1.50
Anarky		
1	1.75	1.65
Arcanum		
1	2.75	2.50
1 variant	5.95	4.95
2	1.75	1.65
3	1.75	1.65
3 (alt)	3.50	2.95
Ash		
Fire Within 1	1.85	1.75
22 Brides 1	1.85	1.75
Astro City Vol 1		
1	3.25	3.00
Astro City Vol II		
1 (2nd) 2, 4-7	1.75	1.65
Avengelyne		
1 (dlx)	3.50	3.00
0, 3-5, 6	1.95	1.79
1 (World Premier-signed)	10.00	9.00
Power 1-2	1.50	1.35
Avengers		
1 (regular)	1.95	1.75
1 (alternate)	2.95	2.75
3	1.75	1.65
5, 7-10	1.35	1.25
Azrael/Ash		
	3.25	2.95
Aztec		
1-5	1.25	1.10
Batman the Long Halloween		
1 ($4.95)	3.25	2.95
Beavis & Butt-head		
7-8	1.35	1.25
Captain America		
1 (regular)	1.95	1.75
1 (alternate)	2.95	2.75
2	1.75	1.65
5-9	1.35	1.25
446-447, 449-451	1.25	1.00
448	1.95	1.75
Chastity Theatre of Pain		
1	1.95	1.85
2	1.75	1.65
Crusade		
Bible	1.95	1.75
Quarterly 1-2	2.75	2.50
Sp. Shi/Tomoe 1	2.50	2.35
Crypt Of Dawn		
1-2	2.25	1.95
Cyberforce I		
Vol. I, 2, 3	1.50	1.35
Vol. II: 0, 5, 7	1.35	1.25
Damned		
1	1.65	1.50
Daredevil: Man Without Fear		
set 1-5	5.50	4.99
Darkchylde		
1 (2nd)	1.65	1.50
4	2.75	2.50
Darker Image		
1	1.50	1.35
Darkness		
1 (alt)	9.95	9.25
4	2.75	2.50
5	2.50	2.25
DC/Marvel Access		
1-3	1.29	.99
Set 1-4	3.99	3.49
Dicks		
1	2.50	2.25
DV8		
1 (Lee)	2.50	2.25
1 (all others)	1.95	1.75
2-4, 7, 8	1.75	1.65
Dreaming		
1	2.50	2.25
3-5	2.25	1.95
6-9	1.95	1.75
Elektra		
1 (regular)	1.35	1.25
1 (alternate)	1.95	1.75
2-6	1.35	1.25
Espers (Vol 3)		
1	2.25	1.95
Evil Ernie		
Straight to Hell 1-3, 5	1.95	1.85
vs Super-Heroes	1.50	1.25
Fantastic Four		
1 (regular)	1.95	1.75
1 (alternate)	2.95	2.75
4 (X-Mas)	2.75	2.50
5-10	1.35	1.25
Gambit		
set 1-4	4.50	3.99
Gen 13 (Mini Series)		
5	5.00	4.50
Gen 13 (series)		
0	4.50	4.00
4	2.25	1.95
5-8, 10	1.95	1.75
11-12	1.75	1.65
13A, 13B	.95	.85
13C	.95	.85
14-16, 18	1.75	1.65
19	1.75	1.65
Zine #1	1.35	1.25
Gen 13/Maxx 1	2.25	2.10
Ordinary Heroes 2	1.75	1.50
Unreal World 1	1.95	1.75
Rave	2.75	2.50
Ann 1	2.25	1.95
Gen 13 Bootleg		
1-3	1.75	1.65
4-7	1.65	1.55
8	1.75	1.65
Generation X		
1	3.95	3.50
2	2.75	2.50
4-5	2.50	2.25
9-13, 17-23, 27-29	1.35	1.25
25	1.99	1.89
Gen X '96	2.75	2.45
Glory		
2-9, 13-15	1.75	1.50
Bikini Sp. 1	1.75	1.50
Glory/Avengelyne 1	2.50	2.25
Glory/Avengelyne 1 (alt-c)	3.50	3.00
Avengelyne/Glory 1	2.50	2.25
Avengelyne/Glory 1 (alt-c)	3.50	3.00
Glory/Celestine 1	1.65	1.50
Green Goblin		
1	1.50	1.25
2-7	1.00	75
Heroes Reborn Special		
Avengers, C. America		
F. Four & Iron Man		
Regular Covers #1		
5 of each (20)		29.95
10 of each (40)		44.95
Alternate Covers #1		
5 of each (20)		44.95
10 of each (40)		79.95
Combo - both covers		
5 of each (40)		69.95
10 of each (80)		119.95
50 of each (400)		499.95
Hitman		
5-10	1.75	1.50
House of Secrets		
1	1.95	1.75
8, 9	1.75	1.65
3-7	1.95	1.75
Image		
0	4.95	4.50
Impulse		
1	3.25	2.95
19	1.25	1.10
Incredible Hulk		
447 (regular), 448, 449	1.00	.95
447 (alternate)	1.25	.99
Iron Man		
1 (regular)	1.95	1.75
1 (alternate)	2.95	2.75
3	1.75	1.65
4	2.75	2.50
5-10	1.35	1.25
JLA		
TPB 1-4 ($5.95)	3.57	3.57
5	1.50	1.35
6-8	1.35	1.25
Johnny: Homicidal Maniac		
1-7 (current printings)	1.95	1.77
Judgement Day		
Alpha (regular-c)	1.75	1.65
Alpha (variant-blue)	2.50	2.25
Alpha (variant-group)	2.50	2.25
Kents		
1	1.75	1.65
Lady Death		
Crucible 1	2.75	2.50
Crucible 2-4	1.95	1.85
Heaven & Hell 1	3.95	3.75
Heaven & Hell 2-3	1.95	1.85
Lingerie Sp 1	1.65	1.50
Odyessy 4	1.95	1.85
Fan Edition 1	6.50	5.95
Leave It To Chance		
1 (2nd) 2, 4-5	1.75	1.65
Magneto		
0	3.50	2.95
1-4	1.25	1.10
Marvel Flashbacks (-1s)		
Am. Spider-Man, Deadpool, Elektra, Excalibur, Generation X, Ka-Zar, Sen. Spider-Man, Spec. Spider-Man, Uncanny X-Men, Wolverine, X-Factor, X-Force, X-Man, X-Men (price each)	1.35	1.25
Marvels		
set 1-4 (1st print dlx $23.60)	8.50	7.95
Maxx		
Primer 1	1.75	1.50
Primer 4	4.95	4.50
Primer 5 (1st app. Maxx)	19.95	17.95
1-2	1.25	1.00
3, 5, 21-23, 25	1.50	1.35
½	4.95	3.95
Friends Of...#1	1.75	1.50
Milk & Cheese		
1-6 (current printing)	1.75	1.65
Minevolt		
1	1.75	1.65
Pakkins Land		
4	2.25	1.95
Pitt		
1	2.25	1.95
2	2.50	2.25
3	2.75	2.50
4	1.75	1.50
5, 6, 7, 9	1.50	1.35
11, 13	1.35	1.25
Preacher		
16-28	1.95	1.75
Saints of Killers 1, 2	1.75	1.65
Story of You Know	3.25	2.95
Pride & Joy		
1	1.95	1.75
2	1.75	1.65
Poison Elves		
Fan Edition #1	6.95	5.95
Purgatory		
1	2.50	2.25
2-3	1.95	1.85
Resurrection Man		
1	2.25	1.95
3	1.75	1.65
Savant Garde		
1	1.65	1.50
Fan Edition 1-2	2.75	2.50
Ripclaw		
Vol. I 1-3	1.75	1.50
Vol. II: 1-6 & Spec.	1.75	1.50
Sensational Spider-Man		
0	2.95	2.50
1-2	1.50	1.35
3, 5-11	1.35	1.25
Shattered Image		
1-4	1.25	.99
Shi		
Fan Edition #1	4.95	3.95
1-2nd	3.50	2.95
1-2nd - alt	8.95	7.95
2	14.95	13.95
2-2nd	3.50	2.95
3	4.50	3.95
4-6	3.50	2.95
5-alt	9.95	8.95
7-8	2.95	2.75
9-11	1.95	1.85
Fan Appreciation 2	1.95	1.85
Manga 1	1.95	1.85
Kaidan 1	1.95	1.85
Cyblade 1	1.95	2.50
Cyblade/Shi 1 (1st Witchblade)	8.50	7.50
Senryaku 1 (alt)	6.50	5.95
Senryaku 2-3	1.95	1.85
Spawn		
1	7.95	7.50
4	6.95	6.50
6-8, 10-12, 14-16	1.95	1.75
13	2.25	2.00
32, 34-40, 43	1.75	1.50
50	2.45	2.25
52-55, 57-61	1.35	1.25
Bible	1.35	1.25
Spawn/Batman	2.25	2.00
Spawn, Curse of		
1 (B&W)	12.95	11.95
3-9	1.35	1.25
Spawn The Impaler		
1-3	1.99	1.79
Spawn: Blood Feud		
1-4	1.65	1.50
Spawn Fan Edition		
1-3	3.50	3.25
1-3 (alternate-c)	5.00	4.50
1-3 (Gold Edition)	35.00	30.00
Spawn/Wild C.A.T.S		
1, 2	1.75	1.65
Medieval Spawn/Witchblade		
2, 3	2.25	1.95
Spider-Man		
1 (Black-no bag)	3.75	3.00
1 (Green-bagged)	6.00	5.00
2, 6	2.50	2.00
10, 16, 18-19, 22-23, 26	1.50	1.35
26	3.00	2.75
27-30, 36-42, 64-66, 70-71, 73, 74, 76, 78-80	1.25	1.00
75	1.95	1.79
Spider-Man Minis & 1 Shots		
Arachins Project-1	.90	.75
Deadly Foes of: 1-3	.50	.40
Holiday Sp. '95	1.50	1.35
Lethal Foes: 1-4	.95	.75
Lost Years: 0 ($3.95)	1.95	1.75
Mutant Agenda: 1	.95	.75
Parker Years: 1	1.25	1.00
Power of Terror: 1	.95	.75
Scarlett Spider Unlimited: 1 ($3.95)	1.95	.75 2.95
Batman ($5.95)	3.50	
Punisher: Family Plot: 1-2	1.50	3.00
X-Factor: 1-3	1.25	1.35
Spider-Man Team-Up		
1 (X-Men)	1.85	1.65
2 (SS)	1.75	1.50
Spider-Man Unlimited		
1	2.95	2.50
3-4, 10-11	2.35	2.10
Squee		
1	1.95	1.85
Star Wars		
Official 20th Ann Mag ($9.95 no bagged)	5.95	5.95
Star Wars: Dark Force Rising		
1	1.95	1.77
Superman		
Action Comics 732-733	1.50	1.35
Adventures Of Superman	1.50	1.35
Superman (dlx) 123	1.85	1.65
Superman 124	1.35	1.25
Superman Man of Steel 67-68	1.35	1.25
Wedding Album ($4.95)	1.95	1.75
Tales of Witchblade		
2	1.95	1.75
Tenth		
1	4.95	4.50
2-4	1.95	1.85
Uncanny X-Men		
275	3.95	3.50
276-277	3.00	2.50
280	1.35	1.25
281-283	5.95	4.95
281 (2nd), 282 (2nd)	.95	.75
284-288	1.75	1.50
294-296	1.35	1.25
300	2.50	2.25
304 (hologram-c)	1.95	1.75
306-308	1.35	1.25
316-317	1.75	1.50
318-320, 329-330, 333-334	1.35	1.25
337-341, 345, 346	1.35	1.25
Ann. 7, 8	4.00	3.50
Ann. 11, 13, 15, 17	1.75	1.50
Uncanny X-Men '96	1.75	1.50
Flashback (-1)	1.35	1.25
Unknown Soldier		
1 (2nd)	1.65	1.50
3, 4	1.75	1.65
Vengeance of Vampirella		
0	1.95	1.75
2	4.50	4.00
Venom		
Along/Spider 1, 2	1.65	1.45
Funeral Pyre: 1-3	1.65	1.45
Hunted: 1-3	1.65	1.45
Lethal Protector: 1-5	1.65	1.45
Mace: 3	1.65	1.45
Madness: 1-3	1.65	1.45
Nights/Vengeance: 1,3	1.65	1.45
Sinner Takes All: 1-5	1.65	1.45
Violator		
1, 3	1.50	1.35
Violator vs Badrock		
1-4	1.60	1.45
Weapon Zero		
12	1.75	1.65
Weird War Tales		
1-2	1.65	1.50
Wetworks		
1	2.75	2.50
2-3	1.95	1.75
4-6, 8, 10-15	1.65	1.50
WildC.A.T.S.		
1	2.50	2.25
2	4.50	4.00
4, 10, 11	1.95	1.75
11 (Alt)	5.00	4.75
12-16	1.75	1.50
20-24, 26-29, 31	1.65	1.50
32, 34-38	1.65	1.50
Sourcebook 1	1.65	1.50
Wildstorm Rising 1-2	1.65	1.50
Wildcats/X-Men		
1 (Golden Age)	3.25	2.95
1 (Golden Age) (2nd)	2.95	2.75
Witchblade		
6-7	4.95	4.50
12-14	1.95	1.75
Wizard ½ Editions		
Avengelyne	4.95	4.50
Dawn	7.95	7.50
Lady Death	14.95	13.95
Lady Rawhide	4.95	4.50
Maxx	4.95	3.95
Ripclaw	3.50	2.95
Vampirella	4.95	4.50
X-Files	15.95	14.95
X-O Manowar	3.50	2.95
Wolverine		
1	20.00	17.50
11-14	4.00	3.75
18, 20, 22-32, 41-42	2.75	2.50
41 (2nd), 42 (2nd)	1.35	1.25
45-46, 56-63, 65-66	1.95	1.75
70-74	1.85	1.65
75	3.95	3.75
76-78, 81, 83-84, 86-89, 91-98	1.75	1.60
85	1.95	1.75
102-114	1.35	1.25
Wolverine Minis & 1 Shots		
Deathblow/Wolverine 1	1.65	1.50
Wolverine '95, '96	1.95	1.79
Wolverine/Gambit 1, 4	1.95	1.79
Wolverine Jungle Adv.	2.25	1.95
Wolverine/Punisher 1-3	1.25	1.00
Wolverine Saga 1	1.99	1.79
Flashback (-1)	1.35	1.25
XSE		
1 (regular)	1.15	.99
1 (alternate)	1.35	1.25
2	1.15	.99
X-Files		
2-4 (2nd prints)	2.25	1.95
0	2.75	2.50
8-9, 11-13	2.75	2.50
14-29	2.25	1.95
2-3 Spec. Eds	3.25	2.95
Mag. 1-2	3.25	2.95
Digest 2	2.25	2.10
Ann 1	2.75	2.50
X-Force		
1 (w/bagged card)	1.25	1.00
2-7, 10-15, 17, 19-24	1.10	.95
25 (Hologram-c)	1.50	1.25
26-31, 34-35, 37, 39-45, 47-49	1.10	.95
50 (regular cover)	1.50	1.25
50 (alt-Liefeld-c)	1.75	1.25
51-53, 56-64, 67	1.35	1.25
Flashback (-1)	1.35	1.25
Ann. 2	1.75	1.50
X-Force/Cable '95, '96, '97	1.95	1.75
X-Force/Youngblood 1	2.75	2.50
Youngblood/X-Force 1	2.75	2.50
X-Man		
1 (2nd)	1.25	1.00
3-5	1.50	1.35
6-12, 16-20, 21-24	1.35	1.25
Flashback (-1)	1.35	1.25
X-Men		
1A-1D	1.65	1.50
1E	2.50	2.25
16, 19	1.65	1.50
25 (Hologram-c)	1.95	1.75
26, 34-35, 38-41, 43	1.35	1.25
36, 37	1.75	1.50
45, 50	2.25	1.95
46-49, 51, 54-55, 58-62	1.35	1.25
62 (alt-c)	1.75	1.50
64-65	1.35	1.25
Flashback (-1)	1.35	1.25
X-Men '96	1.75	1.50
X-Men Unlimited		
4-7, 13, 15	2.65	2.45
X-Men: Rise of Apocalypse		
1-4	1.25	1.00

GRAPHIC NOVELS, HARD COVERS, TPB'S

Price Each:	Retail	1 35% Off	2 or 3 40% Off	4+ 50% Off
Avengers:				
Masterworks tpb	15.95	10.37	9.57	7.97
Beavis & Butt-head				
Holidazed tpb	12.95	8.42	7.77	6.47
Vol. 1 Greatest tpb	12.95	8.42	7.77	6.47
Vol. 2 Trashcan tpb	12.95	8.42	7.77	6.47
Daredevil				
Marked For Death tpb	9.95	6.47	5.97	4.97
Fall of the Kingpin tpb	12.95	8.42	7.77	6.47
Man Without Fear (tpb)	15.95	10.37	9.57	7.97
DC/Marvel				
Crossover tpb	24.95	16.22	14.97	12.48
Death of Superman				
TPB	4.95	3.22	2.97	2.47
Fighting America				
H/C	35.95	23.37	21.57	17.98
Marvel Limited (HC's)				
Best of Chris Claremont X-Men (HC)	112.50	73.12	67.50	56.25
Daredevil: Man Without Fear (HC)	69.95	45.47	41.97	34.97
Fantastic First (HC)	69.95	45.47	41.97	34.97
The Very Best of the X-Men (HC)	150.00	97.50	90.00	75.00
X-Men: Famous First (HC)	137.50	89.38	82.50	68.75
Marvels				
(HC)	34.95	22.72	20.97	17.48
Marvel Masterworks (HC)				
Vol. 1 Amazing Spider-Man	34.95	22.72	20.97	17.48
Vol. 3 X-Men	34.95	22.72	20.97	17.48
Vol. 4 Avengers	34.95	22.72	20.97	17.48
Vol. 11 X-Men	34.95	22.72	20.97	17.48
Vol. 23 Dr. Strange	34.95	22.72	20.97	17.48
Vol. 24 X-Men	34.95	22.72	20.97	17.48
Vol. 25 Fantastic Four	34.95	22.72	20.97	17.48
Vol. 26 Thor	34.95	22.72	20.97	17.48
Vol. 27 Avengers	34.95	22.72	20.97	17.48
Moebius				
Lt. Blueberry #1 (Chihuahua Pearl)	12.95	8.42	7.77	6.47
Lt. Blueberry #2 (Ballad of Coffin)	14.95	9.72	8.97	7.47
Lt. Blueberry #3 (Angel Face) GN	12.95	8.42	7.77	6.47
Lt. Blueberry #4 (Ghost Tribe) GN	12.95	8.42	7.77	6.47
Lt. Blueberry (Iron Horse) GN	8.95	5.82	5.37	4.47
Marshall Blueberry (Lost Dutchman)	14.95	9.72	8.97	7.47
Moebius #3 (Airtight Garage) GN	12.95	8.42	7.77	6.47
Moebius #4 (The Long Tomorrow) GN	9.95	6.47	5.97	4.97
Moebius #5 (The Garden of Adena) GN	9.95	6.47	5.97	4.97
Moeibus #6 (Pharagonisa & Other S)	9.95	6.47	5.97	4.97
Ren & Stimpy				
Little Monkeys tpb	12.95	8.42	7.77	6.47
Your Pals tpb	12.95	8.42	7.77	6.47
Spider-Man Family				
Deadly Foes of Spider-Man tpb	12.95	8.42	7.77	6.47
Spider-Man & Uncanny X-Men (tpb)	16.95	11.02	10.17	8.48
Spider-Man Adventures tpb	8.95	5.82	5.37	4.47
Spider-Man Cosmic Adventures tpb	19.95	12.97	11.97	9.98
Spider-Man Masterworks tpb	12.95	8.42	7.77	6.47
Spider-Man vs Green Goblin tpb	15.95	10.37	9.57	7.97
Spider-Man Wedding tpb	15.95	10.37	9.57	7.97
Spider-Man - Death of Jean DeWolfe	10.95	7.12	6.57	5.47
X-Men Family				
Bishop: The Coming Of... tpb	12.95	8.42	7.77	6.47
Fantastic Four vs X-Men tpb	15.95	10.37	9.57	7.97
Gambit tpb	12.95	8.42	7.77	6.47
New Mutants tpb (bookshell)	5.95	3.87	3.57	2.97
Rogue tpb	12.95	8.42	7.77	6.47
Ultimate Amazing X-Men tpb	8.95	5.82	5.37	4.47
Ultimate Astonishing X-Men (tpb)	8.95	5.82	5.37	4.47
Ultimate Factor-X (tpb)	8.95	5.82	5.37	4.47
Ultimate Gambit & the X-Ternals (tpb)	8.95	5.82	5.37	4.47
Ultimate Generation Next (tpb)	8.95	5.82	5.37	4.47
Ultimate Weapon X (tpb)	8.95	5.82	5.37	4.47
Ultimate X-Calibre (tpb)	8.95	5.82	5.37	4.47
Ultimate X-Man tpb	8.95	5.82	5.37	4.47
Wolverine (tpb)	12.95	8.42	7.77	6.47
Wolverine Weapon X (tpb)	14.95	9.72	8.97	7.47
X-Men Masterwork #1 tpb	12.95	8.42	7.77	6.47
X-Men: Asgardian Wars (tpb)	18.95	12.32	11.37	9.48
X-Men: Dark Phoenix (tpb)	15.95	10.37	9.57	7.97
X-Men: Fatal Attractions (tpb)	24.95	16.22	14.97	12.48
X-Men: From the Ashes (tpb)	19.95	12.97	11.97	9.98
X-Men: X-Cutioners Song (tpb)	24.95	16.22	14.97	12.48
X-Men: X-Tinction Agenda (tpb)	24.95	16.22	14.97	12.48

• Ordering Instructions & Terms •

• All books NrMT/MT. • Minimum order $50.00. • Minimum per issue: 3 comics, 2 specialty. • CODs welcome, cash only if we don't know you. • Prepays please include; $3.50 plus $.05 per comic and $.20 for Graphic Novels, Trade PBs and hardbacks; $10 all other items. • Orders sent UPS. • For Alaska, Hawaii, Canada and USPS orders, double above rates. • Overseas, please inquire (@ 20% of your order for mail). • NSF checks charged $20.00. • California residents add 8¼% sales tax.

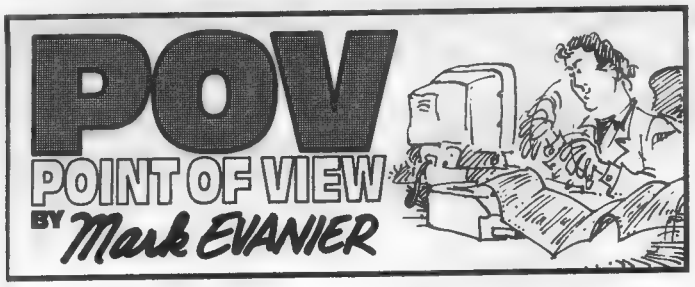

When Franz Peter Schubert passed away in 1828, he left behind an amazing legacy of music — hundreds of compositions which are performed to this day. Now and forever, his symphonies and orchestral works are performed, including the well-known "Trout Quintet" for violin, viola, cello, double bass, and piano and the "String Quintet in C Major," but his best-known work is undoubtedly his immortal "Unfinished Symphony."

"I had the honor of being an utterly useless assistant to Jack Kirby at the time, so I got to be on the premises as he brought forth this masterpiece."
— Mark Evanier

I'll explain in a minute what this has to do with this week's topic.

•

I almost never plug stuff in this column that could mean a nickel to me, and this week is no exception. DC is about to release a collected trade paperback of Jack Kirby's *New Gods* comics from the early '70s. I did the foreword for the collection, but I've been paid in full for it, and stand to gain *nada* if you buy it.

Nevertheless, what follows is my highest recommendation and noodging. I think *New Gods* and its allied titles are a work of genius from one of the few folks in comics to whom that overused mantle clearly applies.

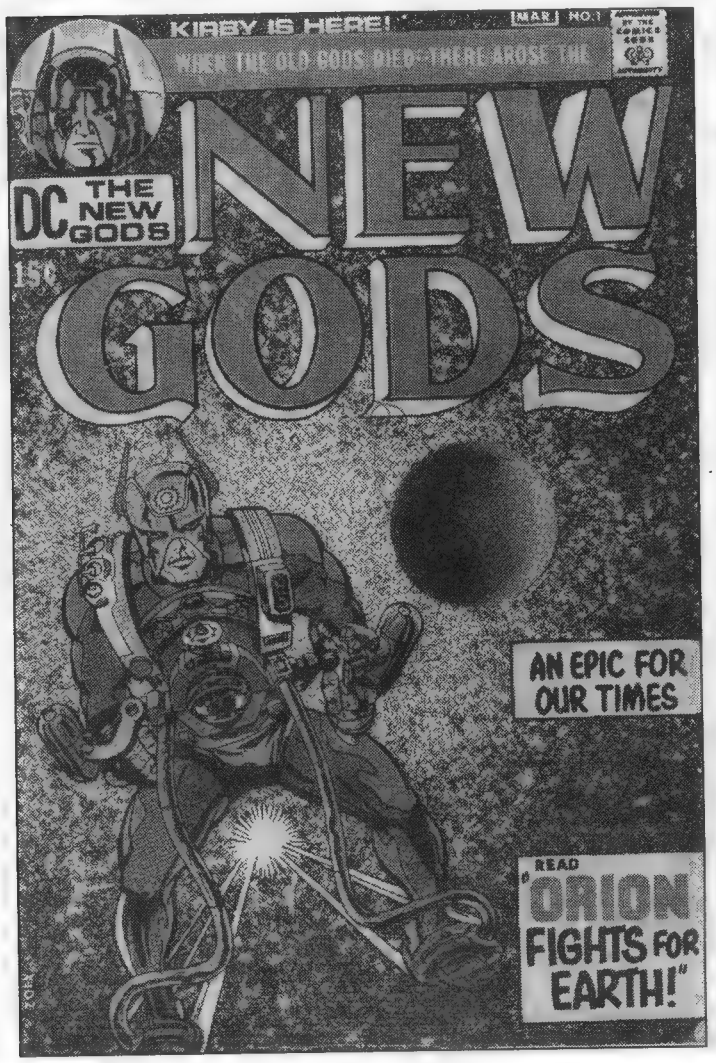

Before I explain, I want to discuss my objectivity on this topic. I have very little, I'm afraid. I love the comic book and I even more loved the guy who did it. I had the honor of being an utterly useless assistant to Jack Kirby at the time, so I got to be on the premises as he brought forth this masterpiece.

My contribution was darn close to non-existent, for *New Gods* was a unique and deeply personal work — one that I have read maybe a hundred times since I first read it, right off Jack's pencilled pages. (And with no disrespect to any of our industry's fine artists, there has never been, nor will there ever be, anyone who could have inked that work and captured 100% of what was in those pencils. Not humanly possible. Mike Royer, who embellished the latter half of the run, came as close as anyone could.)

What most impresses me about it is that, with every reading, I find something that wasn't there before. This was the special talent of Kirby on almost every comic book; his work was so rich, so filled-to-overflowing with ideas, that writers still fight to take over the characters he began. There simply is so much there to work from, so many concepts on which one can expand.

If anything, *New Gods* was *too* rich in ideas. Jack thought he would do perhaps 40, maybe 50, issues of it and as many of its two allied titles, *Forever People* and *Mister Miracle*, culminating in a grand finale of the entire trilogy. Then, he hoped, his 3000-page epic would be condensed and reissued as a series of mass-market books, preferably in hardcover. (On college campuses, J.R.R. Tolkein's famed trilogy was then enjoying a renewed popularity, selling faster than the answers to an Anthropology final; Kirby thought the comic business was nuts not to be going after that audience.)

Since he never got to complete his epic, *New Gods* and the other two are crammed with ideas and characters he intended to develop, explore, and later explain. Even hanging around him, as I got to do in those days, I didn't understand everything he included in those early issues — and still don't.

But I'll bet I would have, by the time he'd finished.

•

The format he devised was not mere vanity at work. Comic books then were under an atrophying system of newsstand distribution. This was before the days of direct sales and the comic-book shop as we now know it. The market was dying, and there were ominous predictions that in five to 10 years the comic-book industry would be about as viable as the manufacture of flea collars for mastodons. Kirby felt that comics, to survive, would have to move into upscale formats and legit bookstores.

Today, many of comics' best work appears in similar, albeit shorter, packages. But back then, Jack was, as usual, ahead of the industry. He envisioned, long before anyone else, the mini-series and the idea of collecting an entire one in book format.

To pioneer this form, he devised the series that, for reasons that remain in dispute, came to be called The Fourth World. The characters and a rough idea of their milieu had come to him in his latter days at Marvel. You can see the embryonic stages in the last *Tales of Asgard* stories he did in the hindquarter of *The Mighty Thor* for a time. At the time, he was, as is well known, unhappy with his lot at Marvel. He had co-created some of the most popular and profitable characters in comic-book history only to quickly lose both copyright and creative custody of them.

Back then, it was an inviolate rule of comic-book publishers not to allow creators to retain even a fraction of either. Since Jack was unable to change this, he decided, instead, not to give this newest idea to Marvel. He drew up some prototype sketches, made some notes, and put it all in a drawer. A few years later, when he had the chance to go to DC, out it came.

He briefly talked of only plotting and editing the whole series, with writing and art to be done by others under his supervision. Then, when DC insisted he handle it all, he turned it into his most personal work ever.

This was in 1970. Jack Kirby had worked in comics for 30-some years — about as long as there'd been comic books — but usually in collaboration with others. He had written or co-written many of the comics he'd drawn but had rarely had the opportunity to find his own voice without a scripter or strong-willed editor hovering nearby.

Most of those comics were quite wonderful, but some were wonderful in spite of Jack and his collaborator pulling in different directions. This was especially true his last few years at Marvel, when Jack would pencil and largely plot an issue of *Fantastic Four* or *Thor* and then Stan Lee would compose the dialogue to fit the pictures. Stan was and is a very clever wordsmith, but when you put two writers in a room, you wind up with two different points of view, often more.

Sometimes, two differing viewpoints can coalesce and enhance one another. Sometimes, they neutralize each other and you wind up with a compromise that embodies neither standpoint. You and I look at those last few years of Lee-Kirby creation and see some fine, fine comics. But Jack looked at them and saw comics wherein he was telling one story and the text was relating another. For that, and many reasons having to do with the way he felt Marvel was treating him, he felt things had to change.

▪

This can be hard for those of us in the audience to accept — that most creative people feel the need to progress, to not do the same thing forever. We, however, find something we love and want it to go on forever, delivered to us in endless supply. We forget that creators grow or even burn out on one subject and that they need to follow their muses, often into uncharted territory.

It isn't just comics fans who feel this way. I recently read an unpublished manuscript about The Beatles. In it, John Lennon is quoted complaining about those who didn't grasp that he could no longer run in place, cranking out Beatles music with Paul McCartney. They'd done wonderful things together but he'd been there, done that, and felt compelled to move on. It wasn't so much that he wanted to leave Paul but that he could no longer stay. He didn't see why his followers couldn't grasp that.

In 1971, when *New Gods* was first published, it was greeted with mixed reactions. Some loved it, some seemed puzzled. I think many of the latter were expecting another *Fantastic Four* or *Thor*. A lot of fans felt Kirby belonged, if not on those specific series, then certainly back at Marvel. Others expected or wanted something that read like the Marvels he'd done with Stan Lee.

That, Kirby never attempted. Just as Lennon wasn't out to make Beatles music without Paul, Jack wasn't trying to do Marvel comics without Stan. He was after something new, something different, something more thoroughly Kirby. Even though I worked with Jack at the time and thought I knew him better than any reader, I don't think I appreciated how autobiographical and personal a story he was constructing.

It's in the drawings, it's in the

(Continues on Page 26)

SHIPPING IN JULY
SHADOWMAN #9
JAMIE DELANO
CHARLES ADLARD
FOR MATURE READERS
BLOODSHOT #5
LEN KAMINSKI
SAL VELLUTO
STEVE GEIGER
NINJAK #9
KURT BUSIEK &
ROBERT WASHINGTON III
WITH NEIL VOKES
& MICHAEL OEMING
QUANTUM & WOODY #6
CHRISTOPHER PRIEST
M. D. BRIGHT
GREG ADAMS
WATERWORLD #4 OF 4
CHRIS GOLDEN &
TOM SNIEGOSKI
WITH KEVIN KOBASIC
& BARBARA KAALBERG
X-O MANOWAR #10
BRIAN AUGUSTYN
SCOT EATON
PAM EKLUND
TRINITY ANGELS #5
KEVIN MAGUIRE
CHARLES YOAKUM
REVELATIONS
REVELATIONS
JIM KRUEGER
PATRICK ZIRCHER
JIM KRUEGER
PATRICK ZIRCHER
JIMMY PALMIOTTI
TROUBLEMAKERS #8
FABIAN NICIEZA
KENNY MARTINEZ
ANIBAL RODRIGUEZ
MAGNUS #7
TOM PEYER
DAVID BOLLER
ANDREW PEPOY
DR. TOMORROW #3 OF 12
BOB LAYTON
ALEX MALEEV
FROM ACCLAIM COMICS
ACCLAIM COMICS
VALIANT HEROES

Point of View

From Page 24

plot, but it's even more in the dialogue, which he wrote in a quirky, almost operatic style. Some complained that it didn't sound like natural speech, missing the point that Jack was no more interested in realistic conversation than he was in realistic anatomy. (I was one of those who found the speech awkward and even said so in a few interviews. Today, as I re-read those issues, I think I was out of my everlovin' mind. The dialogue is, for me, the best part.)

•

The New Gods was intended as a mythology for our times. It is the story of two worlds — New Genesis and Apokolips — that represented the eternal conflict that we all must confront 'twixt good and evil. Representing evil — in this corner — was the aptly-named Darkseid. (Darkseid, by the way, was pronounced "Dark-side," as in "the dark side of man's nature." It was not pronounced "Darkseed," as some readers assumed and a few still insist. They are wrong. It's not a bad name either, but they're wrong.)

And in the opposite corner, we had Orion — a champion of New Genesis, but one cursed with his own duality. Orion was a man of two faces, one representing the ideal he wished to achieve; the other befitting his heritage as the son of Darkseid, exposing what he often had to become to survive against the realities of a combative world. Many scholars have noted the Kirby self-caricatures in almost any character who sported a cigar (The Thing, Nick Fury), but Jack was actually digging into himself in most of his works.

Orion is Kirby, not literally but emotionally, and among the many inhabitants of the Fourth World, one finds dozens more Jack Kirbys, each an analogy for some facet of his life and career. Still other characters represent other people and issues in Jack's life and worldview, some so camouflaged and removed from reality that they can never be matched up.

A tip: Don't waste your time trying. It took me 20-some years to figure out who Lightray was based upon, and, even then, I'm not sure I'm right.

What I *am* sure about, though, is that *New Gods* represents 11 issues of honest expression by comics' greatest creative talent. There are moments in there I love, scenes I don't, sequences I don't pretend to understand — but all of it was created with a gut passion. There were very few things Jack couldn't do on a comic-book page. One of them was to depict a scene or emotion he did not believe told a truth about our world.

•

Since we're talking about honesty here, I have to make two admissions, one being that, when you buy this *New Gods* collection, you will not get a complete story, now or ever. As fine as it was, *New Gods* was halted just as it was getting started. DC's then-publisher proclaimed it a sales failure. His successors say they feel otherwise and have continually revised and reprinted it, as they are doing here.

Although they later asked Jack to finish it, and he complied with something of an ending, to me the Fourth World comics comprise comics' great unfinished symphony. Now do you see how the opening paragraph relates?

Kirby's story was never fully realized and never can be. Others have continued and will continue to do their takes on the material, their explorations of his themes — I did an especially unimpressive one I wish I could do over — but we're all just playing with someone else's character names and designs. Some attempts have been delightfully entertaining — wonderful, even — but they no more complete what Kirby did than a new *Winnie the Pooh* book is a part of the work of A.A. Milne.

Still, the chapters that Kirby did of *New Gods* are wonderful and well worth your patronage. In there is "The Pact," which was his all-time favorite among the eight-zillion comics stories he did. I prefer "The Death Wish of Terrible Turpin" and "The Glory Boat," both of which are in this volume. (You also get a number of short tales Jack did of "The Young Gods of Supertown" and a cover gallery.)

•

I must also admit that I was fibbing when I said I had nothing to gain from your purchase of this new collection. We *all* stand to gain.

Lately, a lot of things don't sell in comic-book shops, and one of them is reprints of older comics. There are, however, many wonderful comics of the past that cry out to be put back in print.

Some of the recent attempts have, perhaps, been priced too high. They haven't sold, so there haven't been more. But DC has priced this *New Gods* reprint volume low enough that it oughta be within everyone's budget. This has necessitated doing it in black-and-white, which I regret, but, if that leads to a whole series of these, it's a great trade-off.

I'd like to see them bring out collections of *Forever People* and *Mister Miracle*, and then some of Jack's other DC work, like *Superman's Pal Jimmy Olsen*, *Kamandi*, and — going back further — *Challengers of the Unknown* and everything Simon and Kirby did.

And we could all list piles of non-Kirby comics that ought to be reissued. (Send your suggestions — and your thanks for this book — to DC's diligent and wise editor of such things, Bob Kahan.)

So talk this one up, buy it, and get your friends to buy it. Maybe that'll get the other Fourth World stories in print. Maybe I'll even get another gig writing forewords. At the very least, you'll get to see Jack Kirby at the peak of his creative powers. You can't do better than that.

And on the way home, pick up a CD of Schubert's "Unfinished Symphony" and try listening to it as you read *New Gods*. I haven't tried this myself, but I'm betting it fits.

This has been another column by Mark Evanier, whose address is 363 S. Fairfax Ave., #303, Los Angeles, CA 90036. E-Mail can be sent to him at evanier@ix.netcom.com. And may The Source be with you.

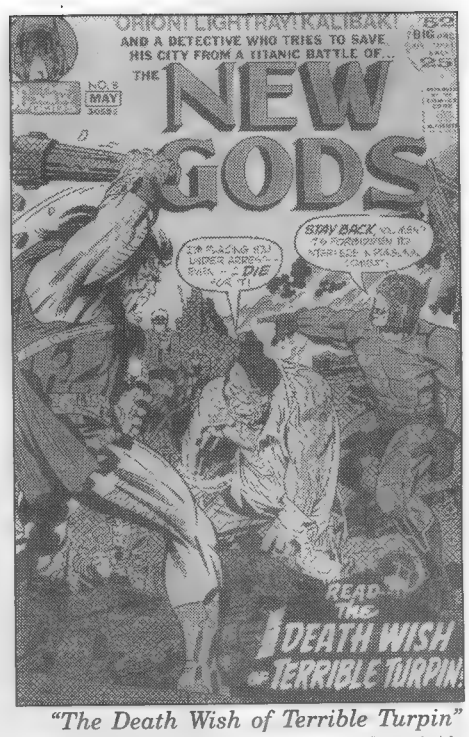

"The Death Wish of Terrible Turpin" from ***New Gods*** *#8 is one of Evanier's favorite stories.*

Joyce Greenholdt
***CBG** Associate Editor*

The following comics were solicited for release more than 60 days ago; however, we have not been able to confirm that they were actually released. We would like to find out the current status of these comics (released, canceled, rescheduled, etc.) for the *CBG Calendar*. If any have been released, we would like the following information for the *CBG Price Guide*: The full title, issue number, month, and year listed in the indicia of the comic book, as well as the U.S. price given on the cover.

Academy Comics Ltd.
Mobile Armor Halberder #3, $2.95 (Mar)
ACG
John Force: Magic Agent #1, $2.95 (Mar)
Amaze Ink/Slave Labor Graphics
Abel #1, $2.95 (Mar)
Atlantis Comics
Haley: Stranger in a Strange Landing, $3.50 (Mar)
Blue Comet Press
Outlaw Overdrive #X, $2.95 (Mar)
Bold Ink Graphics
Red Raven: Lord of the Time Before #2, $2.50 (Mar)
Caliber Comics
The Hoon #3, $2.95 (Mar)
Lost #3, $2.95 (Mar)
Cartoon Books
Bone #28, $2.95 (Mar)
Castle Graphics
Danger Girls #3, $2.95 (Mar)
Realm of the Knight #2, $2.95 (Mar)
Comico
Esc <Escape> #3, $2.95 (Mar)
Dark Horse
Warrior of Waverly Street: Broodstorm, $2.95 (Mar. 2-8)
David World Press
Scream #1, $2.50 (Mar)
Destiny Comics
Bug World #2, $2.95 (Mar)
Flea #2, $2.95 (Mar)
Emergency Stop Press
Memory Man #6, $2.95 (Mar)
Entity Comics
Nira X Anime #2A (of 3), $2.95 (spec. ed., $3.50) (Mar. 16-22)
Vortex: Dr Kilbourn #1, $2.75 (spec. ed., $3.50) (Mar. 16-22)
Epitaph Studios
Bloodfang #3, $2.50 (Mar)
Heresy #3, $2.50 (Mar)
Fantaco
Amazon Woman Beach Party, $5.95 (Mar)
Force Syndicate
Myridia #1, $2.50 (Mar)
Polyester Man #1, $2.50 (Mar)
Gay Comics
Gay Comics #25, $6.95 (Mar)
Ground Zero Comics
Brandi Five-One: Freak Show #1, $3.50 (Mar)
Daughter of Darkness II: Beast of Blood #1, $4 (Mar)
High Impact
Double Impact #2, $3 (spec. eds., $10 and $14.95) (Mar)
Image Comics
Labman #2, $2.95 (Dec)
Union #2, $1.75 (Jul. 21-27 '96)
Union #3, $1.75 (Aug. 18-24 '96)
Union #10, $2.50 (Jan '96)
Inferno Studios
Zomboy #4, $2.95 (Mar)
Kevlar Studios
Horseman #3, $2.95 (Mar)
Kitchen Sink Press
Awakening #2 (of 4), $3.50 (Mar)
Crow: Waking Nightmares #2 (of 4), $2.95 (Feb)
Knight Press
Hellgirl: Purgatory #1, $2.95 (Mar)
Rite #2, $2.95 (Mar)
Super Service #1, $2.95 (Mar)
Kosmic Comic Productions
Ravager Ashcan #0, $1.50 (Mar)
Mad Monkey Press
Magician's Village: Key to the City, $6.95 (Mar)
Singapore Sam and the Hidden Kingdom, $6.95 (Mar)
Marvel
Punisher #19, $1.95 (Mar. 16-22)
Maximum Press
Asylum #13, $2.99 (Mar)
Cabbot: Bloodhunter #3, $2.50 (Mar)
Cyberpunx #1, $2.50 (Mar)
Cybrid #2, $2.99 (Mar)
Footsoldiers Giant Sized #1, $4.95 (Mar)
No Talent Comics
Pagers Comic Anthology #4, $3.50 (Mar)
Northstar Press
Sherlock Holmes Final Trap, $9.95 (Mar)
Slash: Attack!, $4.95 (Mar)
Rage Comics
Bloodtide #2, $2.50 (Mar)
Of Mind & Soul #1, $2.50 (nude ed., $6.50) (Mar)
Of Mind & Soul: Soul'd Out, $2.95 (Mar)
Sabre's Edge
Cancer: The Crab Boy #3, $2.95 (Mar)
SCC Entertainment
Snap #2, $2.95 (Mar)
666 Comics
Killjoy #1 (of 3), $2.95 (Mar)
Symptom Comics
Bob #2, $2.95 (Mar)
Utopia Studios
Art & Soul #2, $3.25 (Mar)
Vision Entertainment
American Journal of Anthropomorphics #4, $10 (Mar)
Sweet Treats: Recipes from the Kitchen of Martha Redfox, $8.95 (Mar)
Void Comics
Awakening #4, $2.50 (Mar)

ADULT COMICS
All Points Press
One Hit, the Fantastic Tales #3, $2.95 (Mar)
Comico
All-New Elementals Sex Special #1, $2.95 (nude ed., $10) (Mar)
Fantagraphics/Eros Comix
Betty by the Hour #9, $2.95 (Mar)
Shaundra: Slave to Pleasure #3, $2.95 (Mar)
Kitchen Sink Press
Melody #11, $3.50 (Mar)
Verotik
Albino Spider of Dajette #2, $2.95 (Mar)

Have you mailed in your bids yet for the

1997 COMIC HEAVEN AUCTION?

Remember ... The Deadline is

JULY 8th

So send in those Bids NOW!!!

See issue #1230 of The Comics Buyer's Guide pages #45-67 for the auction catalog. If you don't have issue #1230 call 903-636-5555 and we will send you a free catalog immediately. Don't miss this great auction opportunity.

COMIC HEAVEN

P.O. Box 900
Big Sandy, TX 75755
(903) 636-5555

VINCENT'S COLLECTIBLES

424 B. 134 St., Belle Harbor, NY 11694
Ph. 718-318-2423 · Fax 718-318-1257 · Hrs. 10-8 p.m. EST
E:mail vincentcoll@earthlink.com · Computerized Want List Service Available
CALL VINCENTS, AMERICA'S FINEST GROWING DEALER OF SILVER & GOLDEN AGE COLLECTIBLES!

TERMS & CONDITIONS
Checks & M.O.'s accepted. Checks must clear prior to shipping. Add $5.00 for UPS shipping. All books graded strictly by Overstreet Standards. 10-day return policy. Time payments available.
WE ARE ALWAYS BUYING

TREASURES from the ORIENT O.K., Charlotte, N.C.

DC SILVER AGE

Action
#253 VG- $30
#256 VG 20
#258 VG- 15
#271 VG 15
#276 FN 60
#281 VG 15
#284 VG+ 20
#285 VG+ 30
#287 VF- 25
#295 VF/NM 60

Adventure
#299 F+ 25
#302 VG+ 15

Batman
#151 VF 50

Detective
#263 VG- 30
#266 VG+ 40
#277 VG 25
#285 VG+ 25
#287 VG+ 25
#288 VG- 15
#290 VG- 20
#308 VF 40
#318 VF 35

Flash
#117 VF- 70
#125 VG 20
#127 FN 30
#175 VF+ 115

Hawkman
#17 NM- 55

JLA
#4 G 25
#6 VG- 30
#13 VG 30
#13 VG 30
#14 VG+ 30

My Greatest Adventure
#81 FN+ 45
#84 VG 25
#85 VG 25

Mystery In Space
#42 FN 75
#61 FN+ 50
#66 VF+ 125
#68 VF 90
#70 VG- 20
#71 VF/NM wp 150
#77 VF/NM wp 120
#80 FN- 25
#87 G 15
#96 NM- 40
#98 NM- 40
#99 NM- 40

Superman
#199 FN- 65

World's Finest
#198 VF/NM 70
#199 VG/F 25

SILVER AGE MARVELS

Amazing Spider-Man
#3 VF 1000
#14 VF+ 900
#18 VF+ (Tan Pgs) 100
#22 VG- 15
#28 VG- 40
#30 VG- 20
#31 VG- 20
#37 VG+ 25
#44 VG+ 15
#149 FN 20
#298 NM 15

Avengers
#8 G- 15
#15 VG+ 20
#17 VG 15

Daredevil
#5 VG 30
#6 G 15
#7 VG- 30
#9 VG- 20

Fantastic Four
#67 VG+ 15
#25 NM- (1st pg. signed by J. Kirby) 425
#26 NM- (1st pg. signed by J. Kirby) 425
#55 Glossy NM- 115
#60 NM 85
#73 VF/NM 35

Incredible Hulk
#122 NM

Iron Fist
#15 VF/NM 15

Marvel Superheroes
#12 VG+ 15

Sub-Mariner
#8 VF/NM Glossy 40

Tales to Astonish
#42 G 15
#47 G/VG 15
#49 VG 30

X-Men
#7 25
#8 VG 50
#13 VG 40
#14 G 15

GOLDEN AGE

All American
#19 VG+ (R by Sarill) 2700

Superboy
#1 F/VF 3250

Superman
#76 VG+ 395

Face
#2 VF 275

All Winners
#2 G+ (WTR STN) 600

Guns Against Gangsters
Vol#1 VF+ 175

Sport Thrills
#15 F+ 60

HORROR

Adventures into Darkness
#8 VG+ 40

Beyond
#10 VG+ 30

Dark Mysteries
#16 VG 40
#20 VG/FN 65

Monster
#2 VG+ 75

Tales of Horror
#4 VG- 30

ATLAS

Mystery Tales
#28 FN 40

Strange Tales
#66 G- 15

Tales of Suspense
#18 VG 65

DEALERS, RETAILERS...

CASH IN
ON THESE PROFITS

SELL THIS POPULAR MAGAZINE IN YOUR STORE OR AT SHOWS AT NO RISK!

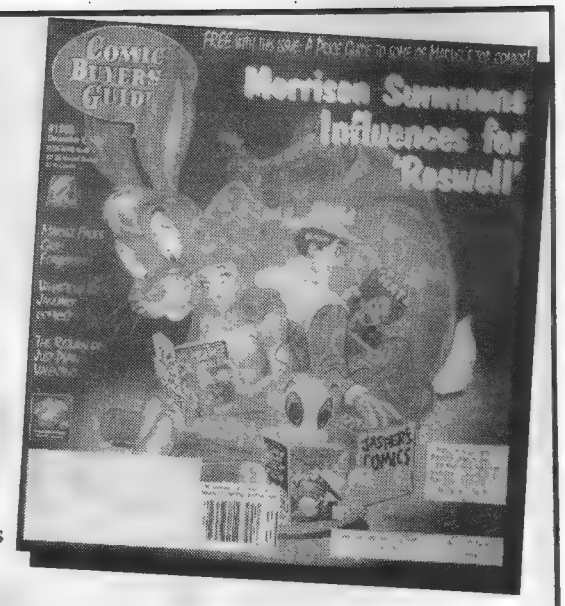

WE OFFER:
- Attractive Discounts
- Full Credit on Unsold Copies
- Free Shipping (U.S.)
- Free Display Material

Please contact me about increasing my profits!

Name _____
Address _____
City _____
State _____ Zip _____
Telephone _____

Complete and return to:

45 years kp

Krause Publications
Bulk Sales Dept.
700 E. State Street, Iola, WI 54990-0001

COMICS BUYER'S GUIDE

FOR INFORMATION ON INCREASING YOUR PROFITS, CALL REGAN POURCHOT AT 715 - 445 - 2214

Four Color Images Inc.
the gallery of comic art

32 Watts Street * New York NY 10013
212 431-4234**212 431-3912 fax
ComicArt@aol.com
http://members.aol.com/comicart/index.htm

The Art of Comics
*
Comics as Art
Our fully illustrated catalogue is always available for $5.00. Deductable from 1st purchase of original artwork. Payable by money order, check or credit card.

This week, Four Color Images features STAR WARS — original artwork by Juda Tverski

Star Wars is ™ and © 1996 LucasFilm All Rights Reserved.

Star Wars Trading Card Nein Numb by Juda Tverski
acrylic 12.5x9 $1,175.00 TVE010

Star Wars Trading Card Wicket by Juda Tverski
acrylic 12.5x9 $1,175.00 TVE009

IT'S BAAAACCCCKKK...!

All In Color For A Dime*, the book that changed the world of comics fandom forever, is back, 25 years after its original issue, this time with a full-color 16-page section of classic Golden Age comic-book covers and a complete index.*

Get your copy of this timeless treasure, autographed by Maggie Thompson, editor of Comics Buyer's Guide and wife of late co-editor Don Thompson, at any of these four special signings.

Wonder Con, Oakland
April 25-27

Co-Editor Dick Lupoff will join Maggie for the Wonder Con signing.

Heroes Con, Charlotte
June 13-15

Chicago Comicon
July 4-6

Comicon International, San Diego
July 17-20

Buy your copy at the show or order direct from the publisher.

$14.95 plus shipping. Call for foreign rates.

45 years kp

from Krause Publications, 700 E. State St., Iola, WI 54990-0001.

Charge card customers order toll free

800-258-0929, Dept., DOHC

Retailers, stock this classic in your store. Order though Diamond Comic Distributors or by calling Steve Hudziak, Krause Publications, 888-457-2873.

MAJOR BUMMER

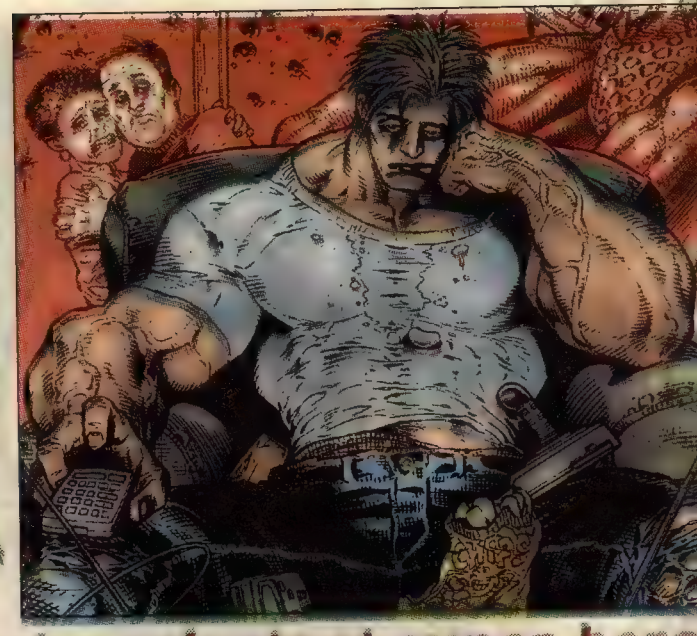

A reluctant proposal became a series about a reluctant super-hero

"I ... submitted it with absolutely no expectation of anyone ever thinking twice about it."
— *John Arcudi*

"The strength of [*Major Bummer*] is that it isn't just a bunch of one-liners but is character-driven."
— *Peter Tomasi*

By Jeff Lang
For DC Comics

Louis Martin doesn't want to be a super-hero.

It severely cuts into his sleep schedule and significantly reduces the amount of time he gets to spend with his home videogame system.

In fact, if you had asked Louis, on the Friday morning he turned into a super-hero, "What's something you really *wouldn't* want to be?" — he probably would have looked at you with a blank stare. It *is* a pretty stupid question.

But, there he is — a super-hero: a big, muscle-bound, bullet-proof, hyper-intelligent super-hero. If he lived in New York or Metropolis or Coast City, he'd probably fit right in, but Martin has planted his shallow roots in the suburbs of Anytown, U.S.A., where big, muscle-bound, bullet-proof guys still can cause a stir.

And there are these other people who also suddenly developed superpowers. And they like it and they want Louis to be their leader, and he just wants them to go away. And then there's the super-villains who, for some reason, want to hurt him. And the aliens with the science experiment and the really large cat ...

And that's pretty much what Louis Martin's life is like these days.

Major Bummer was created by John Arcudi and Doug Mahnke, the guys responsible for *Lobo/Mask*. Tom Nguyen joins the duo on the series which came about, according to writer Arcudi, because, "Pete Tomasi really liked my work. We did *Lobo/Mask* together and had a ball, so he said, 'Hey, I'm an associate editor now. I'm looking for properties I can edit myself.' I gave him a list of DC characters — all the lame ones, like Richard Dragon, Kung-Fu Fighter, and Angel and the Ape — but they weren't too interested in all that. I was like, 'Thanks for trying, Pete. You're a good buddy, God bless,' and he said, 'Why don't you try some of your own characters?'

So I sent in three brief proposals, and *Major Bummer* was the one I wanted to do the most, but I knew they'd never go for it. I was just trying to pad it out and make it look like, 'Hey, I've got three ideas! I'm brilliant!' "

When Tomasi asked Arcudi to develop two of the springboards — including *Major Bummer* — Arcudi choose to work on the less-conventional *Major*, taking it as an opportunity to learn how to do a proposal. "I put a lot of effort in developing these characters," Arcudi said, "I thought, 'Hey, I learned a lot,' and submitted it with absolutely no expectation of anyone ever thinking twice about it."

When the group editors — Mike Carlin, Archie Goodwin, and Denny O'Neil — returned the proposal to Tomasi, the first thing he saw was the original title marked in red ink and he thought, "Uh-oh, I'm in trouble. But then I went through the rest of the proposal, and it was nothing but rave reviews and 'This could be a big hit for us' and 'Get started as soon as possible.' So I called up John and said, 'OK, we've got a go.' And he didn't believe me."

Arcudi laughed. "I said, 'Yeah, sure, that's real funny. Now what can you do for me? You got any *Lobo* work for me?' And he was like, 'We're approved.' And I said, 'C'mon, don't mess with me.' I wouldn't believe him until he faxed me a photocopy of the proposal with Mike, Archie, and Denny's approval scrawled all over it."

Essentially, Arcudi said, "*Major Bummer* is a situation comedy: Kid gets turned into super-hero by accident and he doesn't like it. A lot of people might expect this to be a one-joke title with this guy constantly running away — and he will be doing that — but as he discovers his powers, he'll get into them more and more, just not enough to want to do anything with them. When he's in a situation where he has to fight, he will, but he won't be going out looking for it. He's just like you and me if this happened to us — he's afraid of getting hurt or killed.

"Let's face it: There isn't a single comic book out there that couldn't be written from a humorous standpoint. This isn't a slam on super-hero comics, either. Anybody who reads this will know that I respect the genre, but I think it's time to play with it. I hope fans give it a chance, because I figure fans are tired of the stuff that's out there right now. I know I am. This will be something different and will become more and more different as time goes on."

Using the term in a way it usually isn't, Tomasi added, "*Major Bummer* is a real funny book. You'll be able to pick it up and know you're going to get laughs as you go along. The strength of it is that it isn't just a bunch of one-liners but is character-driven."

And who are the characters, the super-heroic irregulars?

Besides the super-strong, nigh-invulnerable, way-smart Lou, there's The Gecko, aka William Kryzewski. Arcudi described The Gecko as "a 26-year-old nerd wh has always fantasized about b coming a super-hero. The Geck can crawl up walls and jum around sort of like, well, th jumping, wall-crawling guy, b William didn't want to be name after an arachnid or an insect, it's The Gecko. He cannot, howe er, regenerate limbs. He's also t only character with a code nam because he's the only charact who really wants one."

Lauren Isely is a middle-ag widow with a lot of spare time her hands and a fair amount money, most of which she spen on rescuing and housing stray a hurt animals. Lauren has t power of prescience, but she's nostalgic that she rarely uses t ability effectively, Arcudi e plained. "She has visions, but s can't remember what they are b cause she's too busy thinki about things like the price bread from when she was 5 yea old. The phrase you'll hear her ter most frequently is 'I knew y were going to say that!' "

Valerie Andrist is a you woman just out of high school a out on her own. She has dreams becoming a poet laureate a fighting injustice on a glob scale, but, unfortunately, Val is much of a doer. The details of s endeavors are a little too mu dane for her, so she writes b poetry and gives money to Gre peace. When she gains the po of flight, she sees it as her tic to finally start doing someth about her dreams. The proble Arcudi said, is, when you down to it, the power of fligh pretty cool but pretty useless they had a good captain for team, maybe she could utilize powers properly, but they h

Lou.

Francis Dutton is a New Age massage therapist who can manipulate sound waves. He and Lou have the most effective powers, but Francis is too self-absorbed and Lou is just plain indifferent. Francis is very into self-awareness, homeopathy, crystals, that sort of thing.

The last member of the team is Nira, a large black cat who, like Lou, got her powers by mistake. When Nira is scared, she grows to the size of a hippo. Calm her down, rub her belly or whatever, and she returns to normal size. Not much good in a fight, Arcudi said, but good for a laugh.

On the other side of the fence — the bad guys — there's Nunzio, who only has super-strength. But what else do you need? Originally, Nunzio was going to have blasting powers, but, as Arcudi said, "What for?" Nunzio was once the low man on the totem pole of his gang but now he's not even human in appearance. Lou is terrified of Nunzio. There are a couple other villains — one with electric powers and one who can transform anything into anything else by replacing or taking away atoms.

"Then there's this guy who's super-smart," Arcudi said, "*too* smart; nobody can understand what the hell he's saying. And let me tell you, it takes me hours to write just a single line for this guy."

And then there's Zinnac and Yoof. It would be giving too much away (and pretty meaningless) to label Zinnac and Yoof as either heroes or villains. Suffice to say that they act as catalysts for a lot of the events in *Major Bummer*. Zinnac and Yoof are brothers from the planet Oraz and look like a couple of Michelin tire men who have been dipped in guacamole and allowed to dry in the sun. Something like that, anyway. These guys are ugly, intimidating, but strangely goofy. They have a kind of Laurel and Hardy relationship, Arcudi said, with Yoof being Laurel and Zinac being Hardy. Zinac has a short temper — very smart but with a short fuse. Later in the series, he'll have an excellent reason to be surly.

Artist Doug Mahnke said he's having the time of his life doing the series. "To tell the truth, *Major Bummer* is a lot more like what I wanted to do in comics than anything else I've done so far. I like drawing big, muscle-bound guys hitting each other. I haven't been able to do that too often. And there's even the obligatory sexy female character. I haven't done that a whole lot."

Arcudi said that he's convinced that Mahnke is the only artist who could do the series. "Doug was my first, number-one choice. A lot of guys have a standard female face and a standard male face, but with Doug every character looks like an individual. They smile differently from each other, they scream differently. We have a large ensemble cast here and I'm convinced there are people walking around Doug's neighborhood who look like these characters. Otherwise, I don't know how he comes up with these faces."

Tomasi concurred. "Doug is amazing. I just received the pencils for issue #5 and they're in-

"*Major Bummer* is a lot more like what I wanted to do in comics than anything else I've done so far."

— Doug Mahnke

"I think the readers are smart enough to know that [*Major Bummer*] is the name of the series and isn't necessarily the name of the guy inside."
— John Arcudi

credible. And we really lucked out when we got this young inker — Tom Nguyen — who has been doing amazing stuff on Doug's pencils. We had gone through a few inkers and hadn't found anyone we liked, when Doug suggested this guy from his area that he'd been trying to help out. 'Give the guy a chance,' Doug said, and it was, 'Wow!' Out of the blue — his first professional gig. Whenever you can give someone a break like that, all the better."

So, does Lou call *himself* Major Bummer? Arcudi said, "No, Lou doesn't call himself that. It's a reference both to Lou and his whole situation. Perhaps it's too different, but I think the readers are smart enough to know that it's the name of the series and isn't necessarily the name of the guy inside. He doesn't even wear a costume — well, once, briefly, in issue #7 to push ice cream. His costume is torn jeans and a T-shirt, which, strangely enough, is also mine."

Finally, does the series have anything to do with the rest of the DC universe? Arcudi said the answer is, "Yes and no. This is a DC universe series, but set in a town where super-heroes don't have a lot of impact. I'm trying to keep it as separate as possible from the DC universe — not because I have anything against Superman and Batman — but, if you have Superman and Batman (legitimate role models) in these kinds of stories, then it's more difficult to shirk those responsibilities. It doesn't mean that there won't be crossovers, but for the first year my hope is to build up this town, the people in it, their reactions. When something happens in Metropolis — when Mxyzptlk grows to be 400 feet tall and picks up the *Daily Planet* building like it's a cigar — everyone is terrified, but they're also saying, 'Jeez, when is this stuff going to stop?' But here, in my little town, they really freak out. They have no idea what to think."

Tomasi added, "I just said to John, 'Let's just be in the DC universe ballgame, and whenever you want to draw from it, you've got all these cool characters.'"

Arcudi wrapped up his comments by discussing his commitment to *Major Bummer*. "I promise every reader out there that I'm working harder on this than I've ever worked on anything else in my life. I've written a few things that I wasn't exactly as comfortable with as I should have been, but this is from my insides — Doug's insides, too. This stuff isn't as over-the-top as *The Mask*, but this is weirder and funnier.

"Not that there's anything wrong with destruction and mayhem, but this is a different kind of laugh. I've always done either high-impact comedy or drama, but this is neither fish nor fowl. Hey, I got a chance to say that. I feel like Robert Benchley."

1,000,000 COMIX

184 N. Main Street,
Champlain, NY 12919 USA
Phone: (514) 630-3923/4518 • Fax: (514) 697-3901
http://www.cam.org/~omc

ABBREVIATION CODES

a=art work; ad=arrival date; app=approximately; ar=amateur restoration; *=better; bc=back cvr; bot=bottom; c=coverless; ca=chewed area; cc=corner crease; cco=corner chipout; coc=coupon clip-out; cd=comic not attached to cvr; cf=centerfold; co=chip-out; cs=color scrape; csm=color scuff mark; cvc=cvr split along spine into two separate pieces; cvr=cover; es=extra staples; ext=extensive; fc=front cvr; fcs=file copy stamp; fx=foxing(a sort of oxidative yellowing); h=hole; i=initials; l=loose; lp=loose page; lb=looks better; lt=light; lot=group price; m=missing; modr=moder restoration; mr=micro restoration (almost insignificant.) na=name; nms=name stamp; ns=new staples; n=no; o=overlap; oc=off cut/center; o/w=otherwise; p=pen; pc=photo cvr; pac=painted cvr; ph=punch hole; pih=pin hole; po=piece out; pt=pentaps; r=restored; rc= rounded corner; r=roll; rs=rusted staple; sc=subscrip. crease; sct=small color touch; se=shaded edge; sg=shading; slt=slight; sml=small; sp=spine; ss=store stamp; stn=stain; st=staple; tas=torn through at staple; tp=tape; tts=totally taped spine; tr=tear; wd=water damage; wp=white pages; wr=water ring; ws=water stain; ww=water wrinkle; cdn=Canadian; GD or G =Good; VG=Very Good; F=Fine; VF=Very Fine; NM=Near Mint; obo=or best offer; pl=printers line.

POSTAGE CHART

# comics ordered	S&H/ insurance	OVERSEAS airmail
1-8	3.00	19.00
9-20	6.00	30.00
21-40	12.00	45.00

CBG Customer Service Award 1996
CBG Customer Service Award 1997

50% OFF EVERYTHING IN THIS AD!!

Lowering Comic book prices is our goal in our effort to make collecting affordable again. 50% off is based on LAST years Big Overstreet (in most cases). Remember we have 10-50 copies of each Marvel from 1960 up (in all titles) from #1 up. If you can't find it here then call us. Everything we sell is massivly discounted. Most at 50% off!!! Coming soon Early 1940's DC's. These ads are only a less than 10% amount of our total inventory.

.(And remember WE BUY and CONSIGN too!! If you like money up front BEFORE you send books call us right away. Or if you want any free info on what your collection is REALLY worth call us too!)

Neat #1's
BATMAN #1 mr F/VF retail = 17K our price 10,500.00 b)VF mr retail = 25 K our price ... 16K
WONDER WOMAN #1 mr VG, retail ~ 3600.00 our price 1800.00 or b)GD retail = 1800.00 our price ... 970.00
ACTION 1 VF mr 59K b)VF/VF + 72K offers considered

MARVELS

AMAZING SPIDER-MAN
11 2", 1/4"cc o/w F ... 150.00
11 mr; 1/8"cosp; o/w F ... 145.00
13 a)GD- 60.00 b)VG- 120.00 c)VG/F ... 180.00
13 mr ss fc o/w VF ... 220.00
14 a)lt clear tpsp o/w F(so GD+) 160.00 b)VF ... 1100.00
15 a)VG/VG+ 140.00 b)sml mc o/w F ... 160.00
17 a)VG/F 150.00(3) b)VG 126.00 c)F/VF 300.00 d)VF ... 400.00
18 a)VG 80.00(2) b)VG- ... 70.00
19 F ... 111.00
20 a)1/4"pofc o/w F 80.00 b)VG 80.00 c)VG/F 100 d)F ... 120.00
22 VG/VG+ ... 65.00
23 a)GD 40.00 b)F ... 110.00
24 F/F+ ... 110.00
25 a) 1/8"trsp(x3)VG-55.00 b)VG ... 60.00
27 a)VG/F 70.00 b)F- 85.00 c)F/VF(tiny pnmk bc) 120.00 d)1"cc o/w VF/NM ... 150.00
28 a)F/VF 200.00 b)GD- 30.00 c)28 1"trsp VG- ... 70.00
29 a)VG 40.00 b)F ... 55.00
30 1/4"trsp o/w F ... 50.00
31 sml pnmk fc VG ... 38.00
32 a)F 60.00 b)F 45.00 c)lt ws fc, o/w VG ... 29.00
32 41 VG/F ... 50.00
33 a)F 56.00 b)F(mc)45.00 d)lt mc o/w VF/NM ... 90.00
33 1/8"trsp F ... 50.00
34 a)VF 120.00 c)F/VF 95.00 d)VG 40.00 e)VG- 35.00 f)VG/F 58.00
35 a)VG/F 45.00 b)1/4"cc o/w VF 90.00 c)F/VF 80.00 d)1/8"cc(2) o/w VF/NM ... 75.00
36 a)F/F+ 70.00 b)VF 110.00 VF NM ... 120.00
37 a) F(2) 60.00 b)VG/F 48.00 c)VG(1"pobc) 25.00 d)fa 12.00
38 a)sml initial fc, 1"cc o/w VF 49.00 b)VF/NM 130.00 c) F ... 60.00
39 a)F/F+ 100.00 b)F 75.00 c)sml "7" fc o/w VG/F ... 50.00
40 a)1"cc o/w F/VF 120.00 b)VF- 240.00 c)VG/F 95.00 d)F(sc)F 88.00 e)VG ... 78.00
41 a)VF/NM 130.00 b) VG/F 47.00 c)VG-35.00 d)VG40.00 e)F/VF 90.00 f)F ... 65.00
42 a)F/VF 85.00 c)1/2"pobc o/w VG 25.00 d)GD ... 17.00
43 a)VF/NM 80.00 b) sc o/w F 30.00 b)VG 24.00 c)ext pnmks fc, bc o/w VG ... 10.00
44 a) VG/VG + 25.00 b)VF-/NM(2) 80.00 c)VG/F 30.00 d)F ... 40.00
45 a)VF/NM(3). 80.00 b)VF 70.00 c)F ... 34.00
46 VG/F ... 30.00(x2)
47 sc) 48(3) 49 all VG ... 23.00
48 a)VF/NM ... 80.00
49 VF/NM (2) ... 80.00
50 a)VG 86.00 b)F- ... 120.00
51 a)VF 100.00 b)4"cc o/w F 38.00 c)VG/F ... 48.00
52 a)VF/NM 65.00 b)VG- ... 17.00
53 a)VF/NM 65.00 b)F 30.00 c) VG/F(2) ... 22.00
54 a) VG/F 24.00 b)VG- 15.00 c)GD- ... 7.00
55 a)F 30.00(2) b)lt 2"wsbc o/w VF so VG- ... 14.00
56 a)VF/NM 65.00(3) b)VF 55.00 c)F/F+ ... 45.00

CAPT. AMERICA
other conditions available at 50% off ... CALL
100 a)VG/F 100.00 b)F/VF 190.00 c)VF/NM ... 350.00
102 108 a)VG 15.00 b) F/VF 35.00 c) VF/NM ... 60.00
110, 111, 113 a)VG/F 28.00 b)F/VF 60.00 c)VF/NM ... 80.00
112, 114-125; a) VG/F 15.00 b)F/VF 25.00 c)VF ... 38.00

DAREDEVIL
3 a)l cf fa 25.00 b)VG 80.00 c)F/VF 180.00 d) VF/NM ... 325.00
4 a)1/4" pobc o/w VG 60.00 b)VG- 70.00 c)VG/F 100.00 d)VF ... 250.00
5 fa/G ... 22.00
6 a)GD 21.00 B)VG- ... 35.00
7 a)mc fa 20.00 b)tas VG 68.00 c)sc o/w F- 95.00 d)VF- 190.00
8 a)fa/GD 15.00 b)GD- 18.00 c)VG 42.00 d)VG/F 55.00 e)VF ... 110.00
9 a)fa 12.00 b)GD 21.00 c)GD/VG 30.00 d)F 62.00 e)VF/NM ... 145.00
10 a)GD-18.00 b)GD/VG(2) 30.00 c)F- 60.00 d)VF- 100.00 e) VF/NM ... 145.00
11 a)sc VG- 34.00 b)VF/NM 80.00
11-15 VF/NM ... 70.00
[illegible] 15 VG ... 20.00
[illegible] a)fa/G, 18 GD ... 7.00
[illegible] 15 F ... 25.00
[illegible] 14 VG ... 6.00

13 VG ar ... 15.00
*13 F/VF 1"tp inside ... 25.00
14 GD+ ... 14.00
16, 17 VF/NM ... 100.00
16 sc VG ... 25.00
17 VG+ ... 32.00
17 VG/VG+ ... 30.00
17 GD ... 12.00
18(x2) VG ... 14.00
18 VG+ ... 16.00
19(x2) 20(x2) VG ... 10.00
19 F ... 20.00
19, 20(x2) VG/F ... 12.00
20 G ... 5.00
21 VG+ ... 12.00
21 29 VG ... 10.00
21, 22 VG- ... 9.00

TALES OF SUSPENSE
40 a)GD 120.00 b)VG-/VG 240.00 c)VF ... 1000.00
41 F/VF ... 400.00
42 a)VG 90.00 b)VF- ... 250.00
44 F/VF ... 200.00
45 a)VG 1"x1 wsbc o/w F+ 80.00 b)F ... 100.00
47 VF ... 160.00
48 VF ... 180.00
52 F lt mc o/w VF ... 47.00
52 VG/F 1 ccbc ... 42.00
54 F ... 27.00
57 VG ssbc ... 42.00
61 62 GD ... 10.00
63 GD ... 29.00
64 GD pnmks fc, bc ... 10.00
65 GD 79 87 VG/F ... 18.00
67 92 95 GD ... 7.00
72 VG ... 14.00
73 G/VG ... 10.00
74 GD ... 5.00
75 77 81 86 95-97 VG ... 14.00
76 VG/F ... [illegible]
76 G/VG 1"x3" stn fc o/w VG ... 10.00

TALES TO ASTONISH
27 GD/VG ... 490.00
36 VG/VG+ ... 150.00
37 VG/F ... 100.00
57 3" ccbc o/w VG ... 30.00
57 GD; 64, 65, 69 VG; 75, 77, 78, 91 93 VG/F ... 17.00
67 68 82 G/VG; 71 74-77(x2), 79, 81, 83, 84(x2)-86, 88(x3) 90-92, 94-96, 99 VG or * ... 13.00
60 nice F/VF ... 120.00
61 F ... 26.00
62 F/VF ... 45.00
62 1/4 trsp o/w VF ... 40.00
62 63 65(x2ea) 66 GD or * ... [illegible]
63, 64(ad) 67 68 VF/NM ... 60.00
64 VF/NM ad bc ... 60.00
64 GD ... [illegible]
65 se 1/4"cc VF/NM ... 50.00
69 VF/NM(ad bc) ... 50.00
70 VF/NM(1/8"cc) ... 70.00
70 VG ... [illegible]
71-81, VF ... 40.00ea
71, 73, 74, 78 80 85-87 89 90 97 99 G/VG ... [illegible]
72(x2) 73 80 84 85 90 96(x2), 98 GD ... 6.50
73 fa ... [illegible]
74 mod wsbc o/w VF/NM ... [illegible]
75, 79 86 VG+ ... [illegible]
76 lt sprl o/w VF/NM ... [illegible]
78 81 GD+ ... [illegible]
81 F ... [illegible]
82 VF/NM ... 60.00
83 91 93-99 VF/NM ... [illegible]
89, 93 96 fa/G ... [illegible]
91 fa/G wdfc ... [illegible]
93 GD ... [illegible]
94 99 VG/F ... [illegible]
95 1/8" trbc o/w VF ... 22.00
100 101 VF/NM ... 70.00
100 G/VG ... [illegible]
101(x2) G/VG ... [illegible]
101 GD mod pnmks ... [illegible]

ESOTERIC

ABBOTT AND COSTELLO (St. John, 1948)
4 VG ... [illegible]
22 lt fx fc o/w F/VF ... 20.00
24 F/VF ... 35.00
29 VG- ... 13.00
3D #1 1953(Glasses attached) warehouse copies. (mint guide 190.00) Choose condition
a) F or * ... [illegible]
b) VG/VG- ... [illegible]
c) GD/GD+ ... [illegible]

ACE COMICS (David McKay, 1937,
101 105(lt wdfc) 108 all [illegible]
102 (all phantom) 106 VF [illegible]
103 F [illegible]
104, 105, 107, 117 VG/F ... 22.00

ADVENTURES OF MIGHTY MOUSE (St. John/Pines/Dell/Gold Key, 1955)
8/56 GD+; 5/57 GD: 159 VG- ... 7.00
141 VG 145 154 156 160 VG, VG/F ... [illegible]
9/57 fa/GD 144 146(x2 [illegible] 151 GD ... 5.00
145 149 F ... 12.00

ADVENTURES OF ROBIN HOOD (ME, 1957)
6 VG- 1" trsp pc ... 17.00
7 VG- ... 22.00

ADVENTURES OF THE FLY (Archie, 1959)
6 2"trsp GD+ ... 15.00
8 a)GD 10.00 b)VG-(x2) ... 18.00

9 a)VG- 18.00 b) F ... 29.00
10 F ... 29.00
11(x2) GD; 21, 27 29 VG- ... 7.00
12 a)GD 6.50 b)F (sml cofc) 25.00
13(2) 15 17 VG/F ... 16.00
14(tas)VG ... 13.00
15 18(2) VG ... 13.00
16 F/VF ... 35.00
17 tas o/w F ... 15.00
18 a)tas o/w VF 16.00 b)VF ... 42.00
19 a)F 18.00 b)F/VF ... 35.00
20 a) VG 13.00 b)F/F+ ... 25.00
20 VG/F 23 F/VF ... 17.00
21 VF ... 28.00
21 23 25-30(23, 28 2ea) VG 9.00
23 24 F ... 13.00
23, 24 26-30 32 36; (all unread) VF/NM ... 30.00
25 27(x2) 28 30 31 F ... 12.00
27 29(x2), 30 VG/F or * ... 10.00

ADVENTURES OF THE JAGUAR (Archie, 1961)
1 a)po 8.00 b)VG-35.00 c)VG 40.00 d)F ... 60.00
2 3 VG/F ... 25.00
3 F/VF ... 55.00
4 F/VF ... 33.00
3 F 1"trsp 10VG/F ... 15.00
4(x2) 5 VG ... 15.00
5 VF/NM ... 52.00
6 G/VG+ 7(x3) 8 VG ... 12.00
5 VG/F ... 18.00
7 10 F or * ... 17.00
8 a)GD 6.00 b)VG ... 10.00
10 13 14 VF/NM ... 30.00
12 GD ... 5.00
11 12 15 VG ... 9.00

ALVIN (Dell, 1962)
8 F ... 14.00
8 VG 24-27(x2) 28 VG/F ... 10.00
18, 20 27 28(x2) VG ... 8.00
25 VF ... 30.00

ARCHIE'S GIRLS, BETTY & VERONICA (Archie, 1950)
47 VG ... 20.00
57 GD ... 8.00

ARMY WAR HEROES (Charlton, 1963)
1(x2) fa/GD or * 4.00 b)F- ... 9.00
7-21, 23, 24, 27-29, 31, 32, 34, 35, 37, 38 avg VG+ or * ... 5.00
22 VG ... 11.00
26, 29, 31(x2), 34 avg F/VF ... 9.00

ATOM THE CAT (Charlton, 1957)
9 G ... 7.00
14, #5, VG lt ww ... 8.50

ATOM-AGE COMBAT (Fago, 1958)
3 VG ... 31.00

ATOMIC MOUSE (Charlton, 1953)
1 VG 1/4"trsp scarce ... 55.00

ATOMIC RABBIT (Charlton, 1955)
2 ss VG ... 20.00
4 GD/VG (lb) ... 10.00

ATOM THE CAT (Chl, 1957)
14 VG/F ... 10.00

AVENGERS (Gold Key, 1968)
1 a)VG tas 50.00 b)VG 64.00 c)F(tas) ... 70.00

BATTLEFIELD ACTION (Charlton, 1957)
22 VF+ ... 18.00
23 VF ... 13.00
46 VG ... 6.00

BEEP BEEP THE ROAD RUNNER (Dell, 1960)
4, 7, 8, 12, 13 VG or * (most near F) ... 17.00
(Gold Key, 1966)
1 F lt wsbc ... 60.00
4 5(x2 6, 7(x2) F or * ... 18.00
9(2ea, avg VG+ ... 6.00
9 VF ... 22.00
13 F or * ... 12.00
23 24(x2) F or * ... 7.00
46 47, 69, 70, 75 F or * ... 5.00

BEN BOWIE AND HIS MOUNTAIN MEN (Dell, 1952)
[illegible] F+ ... 20.00
+ 6 VG ... 8.00

BEN CASEY (Dell, 1962)
12-063-207 VG/F 1/4"wsfc 14.00
2 VF ... 28.00
4 7 cc bc o/w F ... 10.00
6-8 10(sc) avg VG ... 7.00

BEST OF DENNIS THE MENACE (Hallden/Fawcett, 1959)
1 VG- 1"trsp ... 16.00
4 VG/F 1"trsp ... 13.00
13 VG- 1 5"trsp ... 8.50

BEST OF DONALD DUCK (Gold Key, 1965)
1 VG- ... 20.00

BEST OF DONALD DUCK AND UNCLE SCROOGE (Gold Key, 1964)
30022-411 a)GD 12.00 b)VG 24.00
2 (30022-709) 1/2"x1"pofc GD ... 12.00

BEST OF UNCLE SCROOGE AND DONALD DUCK (Gold Key, 1966)
30030-611 a)GD 12.00 b)VG- ... 22.00

BLUE BEETLE (Charlton, 1964)
5 F ... 15.00
50(sprl sgbc) 51 VG ... 10.00
53 1"tpsp ow VG ... 8.00
3 1967 VG ... 8.00

BOBBY SHERMAN (Charlton, 1972)
4 F ... 7.00
6 VG ... 4.00

BOY COMICS (Lev Gleason, 1942)
30 GD ... 29.00
39, 56 cdn VG- ... 12.00
49 65 67 68, 76, 79, 115 fa ... 5.00
44, 66; 76-78; 92, 104(2), 108, 114, 115, 117 avg GD/GD+ ... 8.00
102 VG/F ... 18.00
104 VG ... 14.00
113 VG ... 18.00

BOZO THE CLOWN (Dell, 1962)
2 VG ... 20.00
4 GD ... 11.00

BRAIN BOY (Dell, 1962)
3 GD+ ... 9.00
3-6(2ea) avg VG ... 14.00
6 F ... 21.00

BUCCANEERS (Quality, 1950)
27(x2) GD ... 30.00

BUCK ROGERS (Gold Key, 1964)
1 (10128-410) a)fa 3.00 b)GD 7.00 c)GD+ 8.00 d)VG+ ... 14.00

BUGS BUNNY WINTER FUN (Gold Key, 1967)
1 VG scarce ... 120.00

CADET GREY OF WEST POINT (DELL GIANT)
1 a)po 4.00 b)VG- 12.00 c)F 18.00

CAMPUS COMICS (1947)
7 cdn VG ... 10.00

CANDY (Quality, 1947)
18 VG/VG+ ... 10.00
58 VG- ... 7.00

CAPTAIN ATOM (Charlton, 1965)
(see strange suspense stories)
77 a) GD 6.00 b)VG- 11.00 c)F ... 18.00
78 a)fa/GD; 6.00 b)VG- (bh) 5.00 c)F- ... 20.00
79 a)bh(x2) o/w VG 5.00 b)VG-(2) tpstn 10.00 b) VG/F ... 15.00
80, 81 GD/GD+ ... 6.00
80(2) 82(x4) 84 86(x2), 87, 89(x2) VG ... 10.00
80 a)po 1.50 b)VG- 9.00 c)VF ... 35.00
81(x2), 83(x2), 84 87 89(x2ea)avg F- ... 14.00
81, 82, 85, 86 VF ... 35.00
81 F ... 17.00

CAPTAIN CANUCK (Comely Comix, 1977)
1 1 4(2ea)VF ... 3.00 ea
SUMMER SPECIAL F ... 3.00

CAPTAIN GALLANT (Charlton, 1955)
1 nm/m Hienz version ... 8.00

CAPTAIN VENTURE AND THE LAND BENEATH THE SEA (Gold Key, 1968)
1 a)po 1.00 b)fa/gd(2) 4.00 c)GD/VG 7.00 d)(x3) VG/F ... 12.50
2 a)VG 9.00 b)VG(na 1st pg) 8.00 c)F- ... 13.00

CHARLTON BULLSEYE (1975)
(magazine format) #5 unread VF or * ... 11.00
(1981) 1-10 avg VF ... 5.00

CHRISTMAS PARADE (Gold Key, 1963)
1 VG- ... 23.00
2-8 (# 8x2) avg VG/F ... 18.00
5-7 avg fa/GD ... 5.00

CLYDE CRASHCUP (Dell, 1963)
1 G ... 10.00
3 VG ... 24.00

CRIME AND PUNISHMENT (Lev Gleason, 1948)
1 cdn 3"trsp fa (mr crime on cvr) ... 17.00
5 a)VG- 11.00 b)cdn VG/F- 24.00
6-9, 13, 18, 19 cdn VG- ... 12.00

[illegible] (Atlas, 1948)
1 a)Gd cdn 16.00 b)VG- cdn 30.00
3 cdn VG- (morphine) ... 15.00

DANGER (Comic Media, 1953)
7 VG/F ... 17.00
11 VG ... 13.00

DAREDEVIL COMICS (Lev Gleason, 1941)
51 59 cdn VG- ... 25.00
33 VG/F ... 20.00
102 115 117 GD ... 8.00
111 VG ... 14.00
113 130 VG/VG+ ... 18.00

DELL GIANT (1959)
21 GD ... 8.00
22 F slt sprl ... 25.00
22 VG-, 24 27(x3). VG ... 17.00
22 G ... 9.00
23 GD ... 11.00
23 VG/F slt sprl. 28 F ... 27.00
26 VG barks ... 42.00
26 G+ 47 49 F ... 28.00
28 VG; 36 VG 42 G+ ... 20.00
30(x2) a)GD/VG 15.00 b)VG+ ... 26.00
30 fa ... 7.00
31 VG ... 28.00
32 VF+ ... 75.00
34 VG/F ... 20.00
35 a)GD 11.00 b)VG 20.00 c)(x2) VG/F 25.00 d)F ... 30.00
36 VG/VG+ slt sprl ... 28.00
39 fa/G ... 10.00
44, 49 fa ... 8.00
48(Flinstones #1 scarce) VG- ... 40.00
49 VF ... 61.00
52 a)F/F+ 45.00 b)VF/NM ... 100.00
53 wdfc G ... 7.50
55 F mod wd fc, bc so G ... 8.00
55 po ... 2.50
CHRISTMAS IN DISNEYLAND #1 VG 1" trsp ... 48.00
CHRISTMAS PARADE #8 VG 43.00
CHRISTMAS PARADE #9 G+ ... 36.00
DAVY CROCKETT KING OF THE WILD FRONTIER #1 photo c VG- ... 48.00
DONALD AND MICKEY IN DISNEY LAND #1 VG/F ... 30.00
DONALD DUCK BEACH PARTY #4 VG+ 25.00 G 11.00 VG ... 22.00
DONALD DUCK BEACH PARTY #5 F ... 32.00
DONALD DUCK BEACH PARTY #6 VG- 13.00; VG 16.00; F ... 30.00
LONE RANGER MOVIE STORY photo c VF ... 460.00
LONE RANGER MOVIE STORY F/VF ... 240.00
MARGE'S LITTLE LULU AND TUBBY AT SUMMER CAMP #2, 5 VG ... 42.00
MARGE'S LITTLE LULU AND TUBBY HALLOWEEN FUN #2 VG/F 30 cent cover price ... 48.00
MARGE'S LITTLE LULU AND TUBBY HALLOWEEN FUN #6 G 12.00 VG ... 25.00
MICKEY MOUSE CLUB PARADE #1 VG-(x2) 45.00 VG ... 50.00
[illegible] #1 VG(x2) ... 25.00
SILLY SYMPHONIES #1 VG 1"trsp ... 54.00
SILLY SYMPHONIES #2 VG- 42.00
SILLY SYMPHONIES #6 VG. 48.00
SILLY SYMPHONIES #7 VG. 48.00
SILLY SYMPHONIES #9 VG/F ... 60.00
UNCLE SCROOGE GOES TO DISNEYLAND #1 barks VG/F 1/2" trsp ... 60.00

DELL JUNIOR TREASURY (1955)
3 VG ... 17.00
10 G ... 10.00

DOCTOR SOLAR MAN OF THE ATOM (Gold Key, 1962)
1 a) VG adfc 80.00 b) F- ... 115.00
2 a)VG 26.00 b)VG/F 35.00 c)F+/VF ... 60.00
3, 5(x2) VF ... 55.00
3 1/4"lt stn fc o/w VF ... 45.00
7, 8, 10(x2) VF ... 37.00
7(3) 9(2) VG/F ... 15.00
8(2) 10 12, 16 F/F+ ... 25.00
8(2) 10 16(2) GD 21 26 avg GD VG ... 5.00
11 12VF 1/8"cc) 14(2)VF 30.00
10, 11 16-18 20 (x2ea) VG 8.00
11-20 avg VG/VG/F ... 13.00
15, 19(2) 20 22 F/F+ ... 18.00
19, 20 F VF ... 25.00
21 VF lt cr across fc ... 14.00
21(x3) 22(2) 26 VG/F ... 8.00
25 26 F ... 10.00
25 27F/F+ (2ea) ... 15.00
24 25(2) 26 VF ... 21.00

DON WINSLOW OF THE NAVY (Fawcett, 1943)
65 GD; 73GD/VG ... 10.00

DONALD DUCK (Dell, 1952)
28 G/VG ... 15.00
41 42 44 45 47 49 VG ... 11.00
42 44 VG/F ... 14.00
45 VG 1"trsp Barks ... 20.00
46(x2) VG Barks ... 44.00
47 VG ... 10.00
50, 51 G/VG ... 8.50
53 64(x2) 66, 69 70 76 GD 4.00
54 60 VG, 62 VF 68 F Barks ... 28.00
54 VG ... 22.00
57, 63(2), 65, 67, 71 VG/F 10.00
58, 63, 64, 66, 70, 73(x2), 75 VG- ... 7.00
70 76, 78, 83 85 F ... 12.00
71, 72 VF ... 18.00
71(2) 72(x3), 73, 79(2), 80(x2) 82, 84(x3)-86, 88, 89 92(x2), 94(x2), 98, 101, 103(x6) 104(x3) avg VG/F or * ... 10.00
105 108, 117, 119-128, 148 VF ... 14.00
105-138(avg 3ea)143, 125, 147, 151 all avg VG ... 4.00
124-126, 129, 131(x2), 133, 136, 137, 143(x2), 145, 147, 151-169(avg 3ea), 172-174(avg 3ea) 199 avg F/VF ... 8.00
109, 122, 125, 143, 148, 149 156, 158, 160, 168, 172 175, 183, 185, 202, 207, 221, 238 GD ... 1.50
163-199 (avg 3ea) most avg F or * ... 4.00
200-214 (avg 3ea), 215, 216, 219 228(2), 234, 236, 247 248 avg F or * ... 3.00
250 VF/NM ... 12.00
252 257, 277 VF/NM ... 5.00

DOOMSDAY + 1 (Charlton, 1975)
1-6 VF or * Byrne cvr/a ... 6.00
7 11(multpies) avg VF+ ... 4.00

DOUBLE TROUBLE (St. John, 1957)
2 VG ... 10.00

DUDLEY DO-RIGHT (Charlton, 1970)
4 VG or * ... 12.00

DUKE OF THE K-9 PATROL (Gold Key, 1963)
1(x2) VG/F ... 9.00
1 G/VG; 1 G+ ... 6.00

DUNC AND LOO (Dell, 1961)
7, 8(x2) VG or * ... 14.00

FANTASTIC VOYAGES OF SINDBAD (Gold Key, 1965)
1 a)VG/F 12.00 b)F (lt sg) ... 18.00
2 a)avg F/VF 15.00 b)VG- (x2)7.00

FATMAN THE HUMAN FLYING SAUCER
1 VG- ... 10.00
1 VF ... 35.00

FEATURE COMICS (Quality, 1939)
86 F ... 34.00
116 nafc pencil o/w VG- ... 17.00

FELIX THE CAT (Dell, 1943)
63 VG ... 8.00
2(1965) F- ... 8.50
5 fa ... 5.00
6 F ... 9.00
3D 1953 One shot(with glasses attached) Unread warehouse copies.(mint guide = 225.00) all have different degrees of wear
a)F or * ... 150.00
b)VG or * ... 50.00
c)GD/GD+ ... 30.00

FIGHTIN' FIVE (Charlton, 1964)
28 a)fa 2.00 VG(ext wd) 7.00 c)F/VF (1st app) ... 18.00
29 VG lt wd bot ... 5.00
29; 30-41(avg 4ea) avg VF 15.00

FIGHTIN' MARINES (St. John, 1951)
4 VG- 1"trsp ... 28.00
11 GD-/GD ... 14.00

FIGHTING MAN (Farrell, 1952)
1 VG- ... 15.00

FLASH GORDON (King, 1966)
4, 12 VF/NM warehouse copies ... 20.00

FLINTSTONES (Dell, 1961)
2 VG/F ... 35.00
3 5 6 VG, 10VG/ ... 14.00
3 4 VG/F ... 18.00
6 GD ... 7.00
11 VG+ ntro/org Pebbles. 40.00
12 ext b fc/sp o/w VG ... 10.00
13 VG 1"trsp 1/2"pobcr ... 8.00
34 VG/F mod b fc intro/org Great Gazoo ... 15.00
49 F/VF ... 20.00
52 53 unread VF/NM fcs ... 24.00
54 55 56 VG/F ... 10.00

FOUR COLOR (DELL, 1942)
1294 G+ ... 11.00
1301 F ... 18.00
1313 G ... 10.50
1333 F ... 19.00
1348 F ... 30.00
1350 F ... 24.00

G-8 AND HIS BATTLE ACES (Gold Key, 1966)
1 a)(x2)F or * 19.00; b)(x2)F 13.00; c)(x2)VG+ 11.00 d)(x2)VG ... 10.00
e)VG sc 8.00; f)G+ ... 6.00

GIDGET (Dell, 1966)
2 GD/VG ... 11.00

GIRL FROM U.N.C.L.E. (Gold Key, 1967)
1 a)VG- 15.00 b)VG(2) 18.00 c)VG F(2) ... 20.00
4 VG/F ... 16.00
2(x3) 4 5 VG ... 13.00

GO-GO (Charlton, 1966)
3(x11) Batman, Byrds PHOTO cvr VF/NM ... 18.00
5(x15) Sonny & Cher JLA, PHOTO cvr VF/NM ... 18.00

GORGO (Charlton, 1961)
5 F/F+ ... 30.00
5(2) 7 10(x2ea) VG/F ... 18.00
18, 19 F/VF ... 15.00
19 22 F ... 9.00

RETURN OF GORGO (Charlton, 1963)
3 a)VG 14.00 b)VF-(lt fx bc) 35.00

GUMPS (Dell/Bridgeport, 1947)
2, 3 G+ ... 22.00

GYRO GEARLOOSE (Dell, 1959)
01 329 207 a)VG/F 18.00 b)VG ... 14.00

HENRY ALDRICH (Dell, 1950)
4 GD+ ... 7.00
8, 12(x2) 17 VG- ... 7.00
7 fa ... 3.00
8 VG/F ... 8.00
16 VF/NM ... 17.00

HERBIE (ACG)
2 F ... 25.00
3 F ... 35.00
6 tas o/w VF/NM ... 40.00
7 F/VF ... 35.00
8 tas o/w VF/NM ... 40.00
9 VF/NM ... 50.00
10 sml trbc o/w VF/NM ... 20.00
20 VG ... 10.00

HI AND LOIS (Charlton, 1969)
1 F (alt scarce) ... 12.00
2, 5, 6, 8-10(x3) avg VF ... 9.00

I SPY (Gold Key, 1966)
1 a)GD lcf 20.00 b)VG- 50.00 c)VG 58.00 d)VG/F ... 72.00
2 a)GD/VG 25.00 b)VG 30.00 c)F ... 51.00
3 a)GD 17.00 b)VG ... 30.00
4 (x2) VG ... 34.00
5 a)VG- 30.00 b)VG lt wd fc bc ... 25.00
6 (2) VG ... 30.00

KONGA (Charlton, 1960)
1 VG ... 60.00
6 VF ... 46.00
20 VG- ... 10.00
21 VG/F ... 14.00

KORAK SON OF TARZAN (Gold Key, 1964)
1 F ... 30.00
2 VF ... 25.00
3 4(x2) VG or * ... 9.00
5, 7, 9, 12, 13, 15(x4) 16(x4), 17(x4) 18(x3), 19(x3), 20(x2), 21(x3) 22, 23, 24 VG or * 8.00
6, 7, 8, 9(x2) F ... 14.00
11, 12(x3), 13(x2), 14(x2), 15(x2) 16(x2), 19(x2), 20(x2) VG/F or * ... 8.00
14(x2), 15, G+ ... 4.00
21 VG/F ... 7.00
14(x2), 15, 16, 18, 20, 22(x4), 23, 24(x3) 25(x2), 26, 27(x3), 28, 29(x3), 30(x2), 31, 32(x2), 33(x2), 34, 36(x3), 37(x4), 38, 39(x2), 40, 42 F or * ... 8.00

LASSIE (M-G-M'S) (Dell, 1950)
4, 6, 7 VG ... 11.00
8 VG/F ... 14.00
11, 17 18(3) 19 VG ... 8.00
11 12, 19, 27 28 VG- ... 6.00
18 VG/F 20(x2) VG ... 10.00
20, 21 VG/F ... 12.00
25(2), 26-29(2), 30(2), 31(3), 35(2), 38, 39 VG ... 8.00
25, 30(x3), 31 32(x2) F ... 12.00
22, 23, 25, 26, 27, 29, 30, 36, 38 VG/F ... 10.00

LINDA LARK STUDENT NURSE (Dell, 1961)
1 VF 1/4"trfc ... 14.00
1 F ... 7.00
5 NM ... 10.00
6 7 VF ... 8.00

LITTLE LULU (MARGE'S) (Dell, 1945)
22 1"trsp o/w VG+ ... 26.00
33 GD/VG ... 15.00
51 GD/VG ... 18.00
55 VG ... 20.00
59 VG/F ... 25.00
60 F ... 28.00
69 G, 84 G+ 140 sc VG ... 10.00
71 GD/VG ... 12.00
73 fa + 125 lt wdbc o/w VG ... 6.00
76 F/VF ... 35.00
81(x2) 82 93 G ... 7.00
84 86 94 95 VG ... 11.00
86 VG nafc ... 12.00
88 F ... 20.00
92 ss fc o/w VG ... 10.00
95 VG/F ... 17.00
96 name stamp fc o/w VG/F 14.00
98 name stamp fc o/w VG ... 13.00
99 fa/G; 111, 117 cd o/w VG 5.00
102, 103 F name stamps(x3) ... 16.00
104 VG/F ... 13.00
104 112 G/VG ... 8.00
108, 114 117 119 12? 123 126 127(x2) 130 133 136(x2 [illegible] VG ... 12.00
112, 118(x2) 121 122 127 134 137 138 141 146 148, 157 VG/F ... 16.00
113 VG/F nsfc(x2) ... 13.00
115 nafc o/w VG ... 12.00
117 F sml pnmk fc ... 18.00
134 VG nafc(x2) ... 8.00

LITTLE MISS MUFFET (Standard, 1948)
11 (#1) VF ... 40.00

MAGNUS ROBOT FIGHTER (Gold Key, 1963)
5, 6, 7, 8, 10(x3) F ... 29.00
6 F/VF ... 45.00
9 VF ... 55.00
12(2); 13(2), 16-18(x2)-20 VG/VG+ ... 15.00
16 18(x2), 20(x3) F or * ... 19.00

17 19 F ... 17.00
18 19 G/VG ... 10.00
19 F/VF ... 30.00
19 1/2"x1/2 pobc o/w F ... 13.00
20 1/4 trfc o/w F+ ... 19.00
20(x5, VG /VG ... 9.00
24(x2) 25 26(2) VF ... 25.00
21 VF 1, 16"trfc(x2) ... 23.00
22(x3, 23(x5, 25(x4; 27(x2) 28, 30 32 34 F or * ... 12.00
22(x3) 25(x2), 27 28(x2) VG or * ... 8.00
22, 23(x4) 25, 27(x2) 30(x2) GD or * ... 4.00
26 NM ... 27.00
31 VF ... 22.00
33, 34(3), 35(3), 36, 37, 39(2), 40, 41(3), 42(3), 43(2), 44(2), 45, 46(3) F or * ... 10.00

MAN FROM U.N.C.L.E. (Gold Key, 1965)
1 VG/VG+ ... 35.00
2(x2) F, 2 VG+ ... 25.00
3, 5(x2)-7-12, 13(2ea)15 16, 17(2ea,18-22 F or * ... 30.00
3, 11 F-; 4VF(1/4"trfc) ... 18.00
3, 6(x2), 9(x4), 11-13(x4ea) 14, 16 VG or * ... 12.00
4(x2), 9(x3), 10(x2), 15, 19 fa 3.00
4-7(x3ea), 8(x2) 9 10(x3), 12(x2), 13, 14(x4), 16 VG/F ... 15.00

MIGHTY CRUSADERS (Mighty Comics Group, 1965)
1 VG 10.00; F-(2); 12.00; F/VF ... 25.00
2 7 about F or * ... 12.00

MIGHTY HEROES (DELL)
3 VG- ... 17.00
4 mod wdfc o/w VG ... 12.00

MIGHTY MOUSE (St. John, 1947)
3-D 9/53 VG- with glasses 54.00
40 5 1/4"tpsp o/w G/VG ... 18.00
44 tas VG ... 34.00
49 G+ ... 11.00
73 VG ... 13.00
162, 163, 165 goldkey F or * ... 20.00
166, 170 dell VF ... 18.00
m.mouse album 1 scarce GD- ... 42.00

MY FAVORITE MARTIAN (Gold Key, 1964)
2 VG/F ... 20.00
3 VG/F ... 17.00
7 VG 1"trsp ... 11.00
7(x2) VG ... 13.00
8 1/8' cocr o/w VG ... 10.00
9(x2) VG+ ... 17.00

NAVY COMBAT (Atlas, 1955)
1 maneely cvr (mess cut cvr) cd o/w VG ... 12.00
2 1/4"cofc o/w VG ... 12.00
12 VG/F ... 17.00
15 VG+ ... 10.00

OPERATION PERIL (American Comics Group, 1950)
12 G ... 13.00
15 VG/F ... 17.00
15 F few sml tr(s) top bk ... 17.00

OUT OF THIS WORLD (Charlton, 1956)
8 VF (unread copies) ... 60.00

OUTER SPACE (Charlton, 1958)
17 VG/F ... 20.00
19 VG ... 27.00
25 VG- ... 15.00

OWL (Gold Key, 1967)
1 a)VG(2) 6.00 b)VG/F 8.00 c)F/F+ ... 13.00
2 F ... 9.00

PATSY WALKER (Atlas, 1945)
7 VG- ... 25.00
23 VG ... 15.00
fashion parade 1 scarce VG/F 1/4"trsp ... 50.00

PEACEMAKER (Charlton, 1967)
1 VG lt ws fc 4.00; VF(file) ... 20.00
2, 3, 5 VF(file)(2ea) ... 12.00
4(x2 F/VF ... 11.00
4 VF/NM(file; ... 20.00

PEBBLES AND BAMM-BAMM (Charlton, 1972)
1 VF ... 30.00
2 F mc 1/4 cco ... 10.00
3, 4, 5, 6, 9(x2), 10, 12, 13 14, 15, 16, 18, 21, 23, 24, 26(x3) 27(x2), 28, 29, 30(x2) 31(x2) 32, 36 F or * (most VF) ... 15.00
12, 21, 34 VG-/VG ... 3.00

SEA HUNT (Dell, 1958)
Four Color 994 VG 1"trsp ... 15.00
4 8 VG+ F nafc ... 23.00
5, 9 nafc, 13 VG ... 18.00
5 13 VG ... 16.00
6 VG- 6 VG 1"tr tast 2 pgs ... 16.00
7 8 10 VG/F ... 23.00
8 F ... 25.00
11(x2 G+ /VG ... 15.00

SECRET AGENT (Gold Key, 1966)
1(x3)GD 14.00; VG28.00; VG(sc) ... 22.00
. G/VG 1/2" trbc(x2 ... 20.00
2 VG scarce ... 20.00

77 SUNSET STRIP (Gold Key, 1962)
Four Color 1106(x2), 1159 VG ... 20.00
Four Color 1159 1" trfc o/w VG ... 13.00
2 VG- 1/8"co top/bott cr ... 14.00
2 G ... 10.00

SPACE FAMILY ROBINSON (Gold Key, 1962)
4, 5 VG or *, 18(x2) VG/F ... 14.00
5 VF except 1/2"tr thru bk ... 12.00
7(x2) F or * ... 21.00
12 19 F, 21 VF ... 16.00
14(x2) 16, 19 20(x2) VG ... 11.00
15 NM 1/8"ccr ... 31.00
16 VF ... 25.00
20 VF ... 27.00
21 22(x2) 24, 26-28, 30-32, 33(x2) 35 40(x3) 43 46(x3) 48 VF ... 16.00
23, 24(x2) 26 28 29(x2) 30(x3) 31(x3) 32(x2) 33 34(x2), 35 39(x2) 41 44 F or * ... 9.00
32 VF+ ... 18.00

SPACE WAR (Charlton, 1959)
7 VG/F ... 8.00
10 Ditko c/a F 1/8"trfc ... 38.00
10 VG sofc ... 28.00
10 VG- Ditko ... 25.00
28(x2) 29(x2) 32 VF or * ... 20.00
30(x2) 31 VG/F ... 10.00
31 F+ ... 30.00
33(x3), 34(x2) F ... 17.00
33 VG/F ... 13.00
33 VG ... 11.00

STAR TREK (Gold Key, 1967)
3 GD+ ... 35.00
5 F- 9 F ... 70.00
5 VG+ ... 57.00
7 fa- 29 GD + 34 40 VG- 10.00
15 ssfc VG ... 22.00
23 VG+ ... 20.00
23 VG ... 17.00
26 F ... 24.00
29(x2) VG-/VG, 56 F+ ... 15.00
32(x2), 38 lt sc. 40 VG- or * 10.00
44 F/VF ... 18.00
56(1"cc), 58, 60 VG/F ... 10.00
60 F ... 11.00
star trek(1975 power record comics/no record F ... 20.00
Star Trek dynabrite #11357 GD/VG ... 10.00

SUPER COMICS (Dell, 1938)
9 G ... 40.00
29 G ... 32.00
78 G+ ... 17.00
114 G/VG (Dick tracy) ... 11.00

SUPER GREEN BERET (Lightning, 1967)
#1 (file) VF ... 15.00

SUPER HEROES VERSUS SUPER VILLAINS (Archie, 1966)
1 VG- ... 10.00
1 F ... 16.00
1(x2) VG/VG+ ... 13.00

EDGAR RICE BURROUGHS' TARZAN (Dell, 1948)
13 po/fa: 18 fa/G ... 15.00
24 fa/G ... 10.00
51 VG+ ... 17.00
53, 54 56 59 60 VG- 61 F ... 12.00
53 54VG; 63 F ... 14.00
62 VG 1/2"cocr ... 7.00
62, 69, 72 sc VG; 94 VG- ... 7.00
63 F bk# written on fc 1/8" ... 12.00
65, 67(x2) F ... 12.00
72, 75 F or *; 73, 76 VF ... 17.00
72, 74, (x2)75 VG/F ... 13.00
75 F+ bk# written on fc 1/8"fc ... 10.00
79 F+ ... 15.00
132(x2) 1st Korak 1st goldkey G ... 5.00
132(2) VG/F ... 20.00
132 VG ... 10.00

TARZAN'S JUNGLE ANNUAL (DELL GIANT)
3 VG ... 14.00
4 F ... 30.00

TERRY-TOONS COMICS (Marvel, 1942)
35 VG; 43 VG 1/4"tpfc ... 23.00
46 47 VG ... 27.00

THREE STOOGES (Gold Key, 1962)
14 22 VG- 24 VG ... 13.00
15 VG ... 16.00
16 19 20 VG 24 VG/F ... 15.00
30 VG ... 11.00
31 33 35 43 VG ... 10.00
36 F ... 20.00
40 VG/F ... 13.00
54 1/8"x3' stnfc o/w F+ ... 11.00

TREASURE CHEST OF FUN AND FACTS (Phlaum, 1946)
V4 1 G ... 5.00
V4 13 fa ... 3.00
V5 4 GD ... 6.00
V6 2 VG/F ... 8.00
V12 18 VG V13 13 VG ... 4.00
V15 8 G ... 2.00
V17 4 gc VG ... 20.00
V22 5 VG ... 11.00
V23 4 7 8 15 16 17 18(x2), 20 VG ... [illegible]

TRUE ADVENTURES (Marvel, 1950)
3 VG+ cdn ltsc o/w F+ ... 24.00

TRUE CRIME COMICS (Magazine Village, 1947)
5 CDN 1/4"trsp o/w G/VG ... 50.00

TUROK SON OF STONE (Dell, 1954)
19 VG+ nafc ... 25.00
20 VG sc ... 18.00
20 VG/F sc, 21 VG+/F- ... 20.00
20 ar sp (marker used) VG ... 12.00
24(x2), 25, 29 VG ... 16.00
29 VG/F ... 19.00
31 F+ ... 25.00
33(2), 35 43 46 VG/F ... 15.00
39 F ... 19.00
40 42(x2) 45 VG ... 11.00
51 57 58 60 VG/F ... 10.00
53 F F ... 15.00

TUROK SON OF STONE (GIANT COMIC) (Gold Key, 1966)
1 VG- 19.00 VG 25.00 F- ... 30.00

UNCLE SCROOGE (Dell, 1952)
4 cd fa; 31, 32, 37 VG ... 20.00
5 GD; 20 VG, 27 VG/VG+ ... 32.00
8 G+ lb: 38 VG/F ... 27.00
8 (1/4"lt stn bc)VG-; b)rs, VG/F ... 30.00
10 11(x2), 13 19 fa ... 8.00
9 GD; 25 lt 1"wdfc, VG ... 18.00
11, 13(x2), 14, 15 VG ... 29.00
15, 18, 19 G ... 16.00
10, 13, 15 GD+, 16 GD+ sc; 43, 49 51 VG/F- ... 24.00
17 a)cvc po 2.00 b)GD- ... 13.00
18, 20 VG sc, 19 20 G+ ... 24.00
18 VG/VG+ ... 40.00
21 22 24 fa ... 7.00
22, 24 VG sc, 26 G/VG, 29 G+ ... 21.00
22(x2) G-, 31, 37 GD ... 11.00
23(x2), 27(x2) G; 62 G+ ... 14.00
21, 23-26; 28(x2), 29, 30 VG ... 28.00
25 lcf o/w GD/VG ... 14.00
26 VG/F sc, 26, 29 VG- ... 25.00
27 fa/G, 52 53, 60 G ... 10.00
29 4" cc o/w F ... 28.00
29 G+ lt stn fc ... 12.00
30 F ... 42.00
31 32 VG ... 22.00
33 50 po ... 2.50
42, 49 51 53(x2) VG- ... 17.00
47 VG slight sprl 48 VG lt sprl ... 17.00
52 53 60 fa; 55 G cd ... 5.00
52, 53(x2) 58 VG ... 19.00
61 VG lt 1"ws fc. 67 VG ... 14.00
62, 63, 65(x3), 67 69, 70 GD 8.00
62, 66, 70, 72 VG/F ... 20.00
62 VG/F lt dirt fc; 81 F ... 18.00
63 67 F ... 25.00
63 65 67 68 73 VG ... 16.00
64 banded reprint list, Vietnam story VG- ... 28.00
64 banded reprint list, Vietnam story G ... 18.00
69 VF ... 55.00
77(x2), 81, 83, 88, 95(x2), 102, 104 110 G ... 5.00
77(x4), 81(x2)-89, 98, 101, 104(x2) VG ... 10.00

VOYAGE TO THE DEEP (Dell, 1962)
1 a)F- 15.00 b)F ... 17.00
2 a)GD + 6.00 b)VF ... 25.00
4 a)fa 2.00 b)F ... 12.00

DC COMICS SILVER AND GOLD

ADVENTURE COMICS (1938)
146 1/2"trsp o/w VG/F 100.00m
218 VG- 202 G/VG; 234 VG/VG+ ... 45.00
205 rs, 1"x1/4"pofc o/w G+ ... 30.00
206 1"trsp o/w G/VG ... 40.00
219(lt ws bc) o/w VG- ... 50.00
222 GD ... 25.00
226(3" cc. 233 235 241 VG ... 45.00
229 a)G/VG 37.00 b)F- ... 60.00
230 a)fa/Gd 20.00 b)nabc GD/VG 37.00 c)VG- 40.00 d)VG 50.00
231, 234, 237 GD ... 25.00
232 VG ... 50.00
238 241 G/VG ... 37.00
234(nms, VG/VG+ ... 65.00
236(1"lt wsbc) 238. 239(2ea); 241 VG- ... 45.00
237 F ... 70.00
241 fa 255GD ... 15.00
241(2) 245VG; 251VG/F ... 50.00
244 252GD ... 20.00
249 252 258 VG ... 38.00
251 VG/F 1/8"trsp ... 42.00
252VG- 252 259(2) GD + /VG ... 35.00
254, 258 VG; 277 F ... 40.00
255, 257(2) 258 GD; 261-263(2)VG- ... 18.00
256 (nabc)VG- Kirby ... 150.00
259 GD+; 261 1"pnmk VG+, 271GD- ... 25.00
260 G+ (1st SA org Aquaman ... 90.00
261 VG/F ... 33.00
261 263(3ea)265(x4)266(2)(tas)268(3), 270(x2), 273(2) VG ... 23.00
262, 263, 264(2)-266 G ... 13.00
262(2), 265(1"pobc)268(x2)272GD+/VG ... 20.00
267a)GD- 95.00 b)1"pobc o/w VG ... 100.00
271 a)org luthor F/F+ 130.00 b) cf GD 25.00 c)VG 56.00 d)VG- ... 45.00
275, 283VG ... 45.00
272 274 276 279(x3)VG 22.00
272 284 287 288 F or * 35.00
273, 277(2) 284 G/VG ... 13.00
274(2) VG/F ... 26.00
275 a)VG 40.00 b)(x3)GD 23.00
276, 277, 279, 280(x2) GD 11.00
276, 281 289(nabc) VG/VG+ ... 25.00
276(x4)277(sc); 279(2)-281(x2ea); 287, VG-/VG ... 20.00 ea
276VF ... 85.00
277 280 289(x3) 292 295(x2)fa/fa/G ... 8.00
278, 281 VG/F ... 25.00
281(a)GD/VG 16.00 b)VF/NM ... 70.00
282 sm nabc o/w VG ... 42.00
283 VG r ... 44.00
283(x3)(5"trsp)or(ed pnmks)fa ... 10.00 ea
283fa- 285fa/GD; 291(x2) 295, 298 GD/VG ... 12.00
287(x2)-289 GD-; 298GD; 301fa ... 8.00
284 fa ... 5.00
284(x2), 287(x3), 288, 292, 297 VG ... 19.00
285 (x2)fa/G ext pnmks fc ... 13.00
283(cd) 285, 286(x4) G-/GD; 287 (x2) 288(x3)VG-; 289 G+ ... 15.00
285(x2)fa/Gd: 326, 328 VG/F 353 VG ... 13.00
286 GD+ ... 20.00
287 VG/F, 293 1/4"cofc o/w VG ... 25.00
288(nafc)VG/F 290(cd) 301GD ... 16.00
289 a)GD 11.00-b)VG ... 18.00
290 a)2tpsp o/w VG 25.00 b)VG/VG+ mc ... 45.00
291 a)VG- 15.00 b)VF/NM ... 55.00
292 a)F (x2) ... 20.00
293 F ... 40.00
294 a)fa/Gd 10.00 b)VG/VG+ ... 35.00
295 VG ... 16.00
296 a)VG-(x2) 14.00 b)F 20.00 c) VF/NM ... 55.00
297 a)VG- 14.00 b) VG/F ... 20.00
298 a)GD- 5.00 b)cofc o/w VF/NM ... 30.00
299 a)VG- 15.00 b)F ... 28.00
300 a)cd o/w GD 25.00 b)(x2)GD 44.00 c)VG- ... 55.00
301 a)GD 17.00 b)VG(tas) ... 28.00
302 F/VF ... 55.00
303 2"trsp o/w VG+ ... 15.00
308 GD ... 8.50
308-310 (2ea), 312 (x2) (sc/nafc) VG ... 15.00
309, 311 313 321 GD 397VF ... 7.00
309(2), 311 313 F ... 20.00
310 VG, 314(2), 315 317 320(1 cc) VG/F ... 17.00
311, 317(2) 318, 319 F ... 23.00
312(2) 313 315, 318 319 320 VG, 331 332(2)F ... 14.00
322 325 F/VF ... 25.00
317 321 322 fa, 396F ... 5.00
321 a)(1"trbk o/w F) GD 10.00 b)F ... 18.00
321 341(x2ea, VG/VG+ ... 11.00
323-326, 329 F ... 17.00
326, 328 VF/NM ... 40.00

BATMAN (1940)
102 VG- ... 80.00m
103 a)nice GD+ 60.00 b)VG- (cofc) ... 70.00m
104 VG- ... 80.00m
105 VG- 1st Batwomn, in this title ... 125.00m
106 VG ... 88.00m
107 VG/VG+ (lt sc) ... 88.00m
111 sml tpsp o/w solid VG ... 68.00m
112 lt wd edge fc o/w VG so Gd ... 37.00m
113 tiny tpfc; 1/2"trsp o/w F so VG- ... 68.00m
114 fa ... 19.00m
119 coo; 1/2"pobc o/w VG/F ... 70.00m
119fa; 137(tas)G/VG ... 25.00m
120 lt se o/w VF ... 200.00m
122 a)fa/GD 17.00 b)F ... 73.00m
123 GD/GD+ ... 38.00m
127 a)GD- 20.00 b)VG ... 56.00m
128 a)GD- 20.00 b)1"trsp x2 o/w VG ... 35.00
130 VG/F ... 62.00m
131 tas; 1/4"trsp o/w VG/F ... 45.00m
132 a)VG- 30.00 b)F ... 50.00m
133, 137 GD ... 19.00m
134, 138, 140, 141(tp) VG ... 38.00m
135 F ... 50.00m
136 VF- ... 150.00m
136 fa; 138, 143, 145 GD 20.00m
142 GD/VG- ... 27.00m
143 a)fa(2) 12.00 b)cco, o/w VG/F ... 45.00m
144 F/VF ... 80.00m
145 GD ... [illegible]
146 VG- ... 24.00m
148 VG ... 45.00m
149 a)fa + (2) 12.00 b)GD/GD + 17.00 c)VG/F ... 39.00m
150 F- ... 40.00m
151 a)fa 11.00 b)1/2"trsp o/w VG 17.00 c)F ... 40.00m
152 F ... 30.00m
153 tas o/w F/VF so VG ... 23.00m
154; 158-160(x2), 162(x3), 165, 166(x3) 167 VG- ... 20.00m
155 F/VF 1st SA penguin 220.00m
157 sc o/w VF ... 30.00m
159 VF- ... 75.00m
160 F ... 40.00m
161 tas o/w F ... 30.00m
162, 165, 167(2) 168 VG 23.00m
162, 164 167 GD ... 12.00m
164 GD ... 13.00m
164 168 VF/NM ... 80.00m
165(x2 170(2) GD/VG ... 15.00m
165 168 F ... 30.00m
166, 167 VG/F ... 28.00m
169 VF ... 100.00m
170 a)fa 6.00 b)VF- ... 65.00m
171 F ... 150.00m
172 173(x3) VG ... 16.00m
173, 175 VG/F ... 20.00m
173, 175(x2), 180(x2) 184, 185, 187 189GD; 194, 195(x2), 196GD+ ... 7.00
174 a)GD- 6.00 b)VG(2) 16.00 c)F- ... 23.00m
176 a)VG/F(x2) giant ... 23.00m
177 a)GD/VG 9.00 b)VG 16.00 c) F 25.00 d)VF ... 45.00m
178 VG/VG+ ... 18.00m
180 tas o/w VG/F ... 16.00
182 (giant iss.) a)GD- 6.00, b)(x2)VG 12.00 c)F- ... 24.00m
183 184 187 VG ... 16.00m
183 F/VF ... 40.00
184 a)fa 4.00 b)VG/F 20.00 c) F ... 22.00m
184 VF ... 45.00
185 a)2"trsp o/w VG 15.00 b)F ... 25.00
186 a)fa 4.00 b)VG/VG+ ... 12.00
188 VF ... 28.00
190 a)VG/F 15.00 b)tas o/w VF ... 25.00
191 a)VG(2) 9.00 b)VF ... 30.00
193 VF ... 30.00
195(x2) 196 VG- ... 8.00
198 a)(x2' fa + 12.00 b)(x3)VG/F 28.00 c)2"cc o/w F/VF ... 35.00
199 a)cd GD- 3.00 b)GD/VG 7.00
200 a) VG/VG+, 49.00 b) F/VF 100.00 c) VF ... 120.00
201 202(2) VG/F ... 9.00
202 GD + 212 224 VG, 246 VG- ... 4.00
205, 209 211(x2ea)) 212(x2), 214 217 VG/F ... 6.00
213(2) VG* ... 14.00
218 VF/NM file ... 30.00
225 229(2)VG/F ... 5.00
225 226, 247, 256, 262 F/F+ ... 8.00
226, 229 GD+, 235VG- ... 4.00
228(1/16"trfc)F+ 237VG- 9.00
239 241 248-250(2) VF/VF+ 259(x 1/8"trfc, 488 VF ... 12.00

DOOM PATROL (1964)
see "My Greatest Adv" #80-85 for 1st app(s)
80 1/8"mc(x3)/w VG/VG+ ... 100.00
80(9"trsp)fa; 85 sc VG+ ... 55.00
83(x2), 84 GD+ ... 30.00
83a)10"tpsp(o/w VG)b)GD- 15.00
84 VG ... 40.00
84(sc)VG, 91(ar) VG ... 30.00
84a)(cd VG b)GD + (x2) ... 30.00
85 GD-, 95VG- ... 15.00
85 VG- 90 VG+, 94(2) F- ... 30.00
86(formally MGA) VG/VG+ 38.00
86 fa; 92, 98, 99 GD; 100 GD- ... 10.00
86(2)VG; 88F- ... 28.00
88-90(x2), 94, 97(2)98, fa+, 110GD ... 8.00
87(2), 88, 90 VG ... 20.00
87, 89, 91, 94 F/F+ ... 40.00
88(sprl) 90(adbc)F- ... 25.00
88, 90, 93, 94, 98, 100GD+ 102F ... 15.00
90 95-98 VG- ... 18.00
90 1 pofc o/w VG (so G-) ... 8.00
92 VF ... 60.00
93, 99(adbc"1964")o/w VF 30.00
100 fa ... 8.00
101(x2), 101, 103-105(105 x2), 108, 109(x3), 110 VG ... 10.00
102, 103 lt sprl o/w VG+ ... 12.00
103, 108, 110 F- ... 14.00
105, 106(x3)107, 112(tas)113 VG-/VG ... 9.00
105, 106 GD+ ... 7.00
107-115(115(x3)VG+ ... 12.00
107, 108, 113-116 (adbc"1964")o/w VF ... 20.00
109 F+ ... 22.00
117 119(x20) F- ... 10.00

SHOWCASE (1956)
1 mr, apparent VF/NM ... 1200.00
23 G+, 24 G+ (looks VG) ... 245.00
26 1/4"cc(x2) o/w VG+ ... 100.00
26 G+ ... 60.00
29 tas o/w VG ... 75.00
30 tas, 1/2"trsp(x2), 1"lt ws bc o/w VG ... 120.00
30 9 trsp es, ta ... 35.00
31 a)GD 46.00 b)VG- 80.00 c)VG ... 92.00
32 a)GD 46.00 b)VG- ... 80.00
33 a)fa(es, 10"trsp) 35.00 b)VG- 80.00 c)VG ... 100.00
35 a)GD 70.00 b)GD/VG ... 100.00
36 a)po/fa 40.00 b)GD + ... 80.00
37 1/2"cs fc o/w VG- (so G+) ... 100.00
38 VG(tas) ... 80.00
39 a)po 16.00 b)fa(2) 25.00 c)VG- 75.00 d)ph o/w F+ ... 50.00
39 G, 41 VG ... 40.00
40 a)fa- m 1 pg 15.00 b)fa 30.00 c)ph o/w VF 50.00 d)F ... 120.00
41 a)GD 21.00 ... b)VG- 40.00
42 a)GD 21.00 b)G+/VG 31.00 c)VG ... 42.00
44 a)fa + 8.00 b)GD ... 14.00
46 a)fa 7.00 b)VG/F 30.00 c)VF ... 75.00
47 a)GD/VG 18.00 b)VG- 20.00 c)VG 24.00 d)VG/F ... 30.00
49 a)VG-(lt stn bc) 15.00 b)F/VF ... 45.00
50 i fc VG+, 61 G ... 21.00
51 a)GD 8.00 b)VG(x2) 16.00 c)F ... 20.00
52 1/2" pobc o/w VG ... 10.00
53 GD ... 5.00
55 a)F 85.00 b)VF ... 160.00
56 a)po 3.00 b)VG ... 22.00
58 a)GD/VG 24.00 b)VG/VG + ... 40.00
59 a)VG/F 35.00 b)VF ... 85.00
60 a)GD- 24.00 b)VG/F ... 80.00
61 a)GD- 14.00 b)VG(1"cs) 25.00 c)VG- ... 33.00
62 a)(2)fa; 5.00 b)GD 8.00 c)VG- 18.00 d)VG/VG+ ... 23.00 e)F 30.00 f)VF ... 60.00
63 a)fa 3.00 b)GD-(2) 4.00 c)VG-(2) 9.00 d)VG(2) ... 12.00
64 a)po/fa 5.00 b)GD(2) 17.00 c)VG(x2) ... 34.00
65 a)po 1.50 b)fa 3.00 c)GD- 6.00 d)VG/F 13.00 e)F/VF 25.00 f)VF ... 35.00
65 VF/Nm file ... 40.00
66 VG ... 7.00
67 a)F 9.00 b) F ... 10.00
72 F- ... 10.00
73 a)GD 13.00 b)VG- 25.00 c)F/F+ ... 43.00
74 a)fa 4.00 b)GD-(2) 7.00 c)VG (wd) 15.00 d)F ... 28.00
75 a)GD/VG 15.00 b)VG 24.00 c)VG/F(x2) 30.00 d)F/VF ... 60.00
76 G; 79 G+(2) 85, 89 F ... 6.00
76, 79 G+; 78, 80VG ... 7.50
76(x2), 77, 83 VG; 86 VF, 100(x2) VF+ ... 13.00
76 a)VG-(x2) ... 10.00

SUPERBOY (1949)
2 GD/GD+ ... 290.00
12 modr apparent VF/NM 280.00
16 modr apparent VF/NM 180.00
27 VG low distribtn ... 90.00
34 modr; apparent VF/NM 100.00
36 modr apparent VF/NM 100.00
37 1/2"trfc o/w VG/VG+ ... 48.00
38 tpsp GD ... 23.00
39 modr apparent F ... 45.00
42 modr apparent VG ... 30.00
43 44 modr apparent VF/NM ... 90.00
46, 47 50 modr, apparent VF/NM ... 85.00
52 54 modr apparent VF/NM ... 70.00
58 a)VG-(x2) 28.00 b)modr apparent VF/NM ... 70.00
59 modr apparent F ... 40.00
60 tpsp GD- ... 14.00
61 modr apparent F ... 30.00
65 G+ ... 18.00
67 VG/F ... 39.00
67 1/4"trsp(x2) 1/8"trsp o/w VG ... 11.00

SUPERMAN (1939)
84 sml nafc o/w F/VF ... 200.00m
86 modr apparent VF/NM 240.00
87 Gd ... 43.00m
87 VG ... 90.00
88 VG ... 100.00m
89 1 cc o/w F ... 150.00
90 1/4 trsp o/w VF ... 170.00
91 sml tpsp sml"1954"fc o/w VG, F ... 70.00
91 modr; apparent VF/NM 200.00
92, 95 modr; apparent VF/NM ... 190.00
93 F ... 140.00m
93 F ... 120.00m
94 tiny pn mk o/w VG/F 100.00m
95 1/8"cocr o/w VG/VG+ ... 90.00m
95 sml fc o/w F ... 110.00m
96 lt ws fc o/w VG ... 45.00m
99 1/4"trbc o/w VF/NM 255.00m
99 GD ... 36.00m
101 sml lt ws fc o/w VG/F 90.00m
102, r, tas o/w F ... 90.00m
103 1/2"tp inside fc, o/w VG- ... 60.00m
103 ss x2 o/w VG/F ... 85.00m
106 a)1/4"trsp o/w F 85.00 b) modr, apparent VG 45.00 c)VG/F ... 95.00
107 a)GD/GD+ 45.00 b)modr, apparent VG/VG+ 65.00 c)VF/VF+ ... 200.00
108 a)se bot, o/w F 100.00 b)1/4"trsp, mc o/w F 95.00 c)modr; app VG/F ... 70.00
109 a)VG/F 3"cc 80.00m b)VG/F 95.00 c)modr apparent VF/NM ... 150.00
110 a)tas o/w VG/F 70.00 b)ss o/w VG/F ... 95.00
111 a)VG/F 90.00 b) modr; apparent VF/NM ... 150.00
112 modr apparent VF ... 120.00
113 sml mc o/w F/VF ... 140.00
115 a)GD + 45.00 b)mod sc o/w VG ... 50.00
117 a)VG 56.00 b)modr, apparent VF/NM ... 140.00
118 VG- ... 40.00
119 modr, apparent VF/NM ... 150.00
120 modr, apparent VF/NM ... 150.00
121 modr, apparent VF ... 100.00
124 modr, apparent VF/NM ... 130.00
124 G+ ... 36.00
125 a)modr apparent VG ... 40.00
126 a)GD/VG 36.00 b)VG- 40.00 clad F- 65.00 d)modr, apparent F ... 50.00
127 sc VG- ... 40.00m
127 a)GD- 20.00m b)1/8"trcr o/w F 60.00 d)modr; itls fc; app.F/VF ... 70.00
128 a)VG- ... 40.00 b)VG 48.00 c)modr; itls fc apparent VG ... 35.00
129 a)GD/VG 36.00 b)VG/F 58.00 c)modr; apparent VF/NM ... 120.00
130 a) VG- 48.00 b)sc o/w F 60.00 c)modr apparent VF/NM ... 120.00
131 a)VG/F 48.00 b)modr apparent VF ... 80.00
132 a)VG 38.00 b)VG/F 50.00 c)VF 120.00 modr; app. VF/NM ... 90.00
133 a) GD 20.00 b)modr; apparent VF/NM ... 90.00
132-134(132 x 3) VG ... 38.00m
133 sc b)w F so VG ... 38.00
134 a)nafc. lt wd, VG- 30.00 b)modr; apparent VG/F 40.00
135 a)VG/F 48.00 b)modr; apparent VG/F ... 40.00
136 a)VG- 35.00 b)VG 38.00 c)sml wsbc(x2) o/w F- 40.00 d)modr, app F ... 30.00
137 a)nabc VG 38.00 b)1/8"cosp o/w VG/F 55.00 c)modr, app. VG/F ... 40.00
138 a)fa- 6"trsp 9.00 b)GD/VG 27.00 c)VG(x2)38.00 d)modr app. VF/NM ... 90.00
139 a) GD 20.00 b)VG 38.00 c)modr, apparent VG/F 45.00
140 a)GD 21.00 b)VG- 35.00 c)F/VF ... 90.00m
141 a)GD- 13.00 b)F 42.00 c)modr, app VF/NM ... 80.00
142 a)lt wdfc VG- 25.00 b)VG/F 38.00 c)modr; app. VF/NM ... 80.00
143 a)GD/VG 21.00 b)VG(x3) 30.00 c)modr; app. VF/NM ... 80.00
144 a)tas o/w VG 28.00 b)GD/VG(sc) 27.00 c)VG 30.00 d)modr, app. VF ... 65.00
145 a)GD 15.00 b)modr apparent VF ... 70.00
147 a)F 45.00 b)modr app VF, NM ... 90.00
148 a)fa/GD 13.00 b)(x3) GD 15.00 c)VG(x3) 30.00 d)modr app F/VF ... 60.00
149 modr app VF/NM ... 90.00
150 a)GD(x3) 8.00 b)GD/VG 12.00 c)VG(x2) 16.00 d modr app VF NM ... 45.00
152 VG/F ... 70.00
153 VG/F ... 20.00
154 a)GD- 7.00 b)VG 16.00 c)F nabc ... 17.00
155 a)GD/VG 12.00 b)VG/VG+ ... 17.00
155 VG ... 16.00
155 a)VG-/VG 16.00 b)VG- 14.00
156 a)VG 16.00 b)VG/F(x2) 20.00
157 a)1/4"cocr o/w VG- 15.00 b)VG/F ... 20.00
159 a)GD- 7.00 b)G/VG 12.00 c)VG- ... 14.00
163 VF/NM file ... 45.00
163-167, 172(x3), 173, 176, 178 VG ... 12.00
163, 164(x2), 165, 172, 173(x2), 174, 177 179 VG ... 14.00
165 F- ... 20.00
167 a)cd o/w VG 11.00 b)VG- ... 20.00
168, 173, 173-175, 188 VG/F ... 16.00
170 a)fa + 4.00 b)VF ... 40.00
170 sc VG- 177 VG 1/4"cocr ... 10.00
171 VG/F ... 16.00
172, 175, 181, 182 F ... 20.00
179 VF/NM ... 45.00
180 VF ... 40.00
185 a)GD/VG 8.00 b)VG- ... 9.00
186 a)fa 3.00 b) F ... 15.00
188 190, 192 VF ... 30.00
189 a)G+ /VG- 7.00 b)F ... 13.00
191 VF/Nm file ... 40.00
193 giant F- ... 20.00
194 a)VG/F 13.00 b)F 17.00 c)VF/Nm ... 35.00
196(x2) VF/NM file ... 35.00
198 F/VF ... 25.00
199 a)VG/F 62.00 b)F- 75.00 c)VF ... 140.00
200 a)VG/F 35.00 b)VF/NM file ... 40.00
203-207(208, 209(2ea), 210, 211(x2), 213-215(x3), 216(x4) VG/F ... 14.00
204-206; 208-211; 213, 214, 216 VF/NM file ... 35.00
206 210 211(x2) 220 F ... 12.00

HARVEY COMICS

ALARMING ADVENTURES (1962)
2 1/4"cc(x2) o/w VF ... 17.00
3 VF 1/16" cobc ... 17.00

BABY HUEY, THE BABY GIANT (1957)
4 G scarce ... 18.00
9 F (looks VF) ... 16.00
14 VG/F (lb) ... 10.00
49-61 avg VG ... 9.00
66, 75, 78, 79 98(x2) F or * ... 10.00

BABY HUEY AND PAPA (1962)
1 1/4"pofc, 1/2"trbc o/w VG- scarce ... $100.00
4 G+ 2", 1/4" trsp ... $20.00
5 VG- 1/4" posp top ... $15.00
6 VG ... $20.00
7 VG- 1/4" cco #8 VG ... $15.00
9 G/VG ... $12.00
9 G 1" pofc ... 4.00
10 VG+ ... 20.00
11 13, 14(2) 15-17 VG/F or * ... 10.00
19, 26 VG ... 6.00
20 VG/F ... 7.00
22, 23 F ... 10.00
22 G+ ... 4.00
24 VG ... 5.00
25 F ... 10.00
27(2) 28-33 VG/F or * ... 7.00
27 fa ... 2.00
30 VG ... 5.00
31, 33 VG ... 6.00

Baby Huey in Duckland (1962)
4 VG ... 20.00
11 VG 1/4" cosp bot ... 12.00

BLAST-OFF (1965)
1 VF ... 23.00
1 1"lt ws fc F crc ... 10.00
1 VG-/VG ... 7.00

CASPER THE FRIENDLY GHOST (1949 St. John)
(early issues very scarce)
1 VF+ Probably the best copy in eestance; wp ... 2000.00
6 (see Harvey Comic Hits #61)
12 G 2" trsp ... 10.00
26 fa lb ... 8.00
39(ad fc), 40 VG/F or * ... 18.00
41 G/VG ... 9.00
51 G ... 4.00
53 VG ... 10.00
63 65-68, 70 VG- or * ... 9.00

The Friendly Ghost Casper (1958)
2 G ss fc ... 30.00
3 G 2" trbc ... 25.00
4 G 1"x1 1/2" pobc ... 25.00
5 po ... 7.00
6 fa ... 12.00
7 GD 3" trbc ... 20.00
7 fa/G trsp ... 17.00
8 sc o/w VG ... 25.00
8 po/fa ... 5.00
9 fa ... 6.00
11 G ... 10.00
12 VG + 1/4' trsp lb ... 25.00
12 VG 1/2"trfc ... 28.00
12 F ... 20.00
13 G+ ... 20.00
13 po/fa ... 10.00
14 VG+ ... 25.00
16 F 1" trfc (so VG) ... 20.00
18 VG/VG+ ... 20.00
19 21 23 24 fa ... 5.00
26 29 VG+ ... 20.00
34 VG- 1 trsp ... 15.00
35 po lb ... 2.00
36 VG ... 12.00
36 fa ... 6.00
37 3"x1 pobc o/w VG+ (so fa ... 5.00
37 VG ... 12.00
38 VG ... 10.00
39 G- 2" trsp ... 9.00
40-42, 44-49 VG or * ... 12.00
(#40 last 10 cent issue)
105 fa ... 0.50
108(2) 109 110(2) 111-113, 114(2), 115-118, 119(2), 120-129, 131, 132 134, 137, 138, 140 142-143, 144(2), 145(2) VG/F or * (most F) ... 8.00
112 VF ... 15.00
148 151(2) 154-158, 160, 162, 163, 165, 166(2) F- or * ... 5.00
149 153, 157, 158, 188 VG 3.50
168-175, 178, 181 199 Avg F or * ... 5.00
200 F+ ... 10.00
202, 205, 206(2), 207(2), 208 209, 210, 212, 213(2), 216, 218-220, 223, 224, 225-227 229 F or * ... 3.00

Devil Kids (1962)
11" trfc, 1/4" cco, sc, o/w G scarce ... 200.00
2-4 VG- or * ... 70.00 ea
6-8 VG or * (most VG/F) 14.00 ea
8 VG ... 7.00
9, 10, 11(x2)-16, 17(x2)y F or *) ... 11.00
21(x2), 22, 23(x3), 24(x2)-30 VG/ or * ... 8.00
21 VG+ 1"trsp ... 5.00

Dick Tracy (1950)
56 58, 60, 64-66, 68, 104 VG or * ... 25.00
(most have minor trs at top fc/bc)

Double Dare Adventures (1966)
1 VG+ 1/4" trsp ... 14.00
1 VG+ lt 1/4" ws bc ... 12.00

Finding 'Finder' can be an adventure

Lightspeed Press INDIES

By Michael Cohen

If you've stumbled on an issue of *Finder* by Carla Speed McNeil, you're probably a bit of an explorer. Although four issues have been published, the series has yet to find its audience.

If locating a copy of *Finder* is an adventure, then reading it is an odyssey. Right from the first page of the first issue, McNeil drops readers into the middle of a strange, futuristic world: lushly exotic in some ways, yet filled with evocative references to bits of familiar culture; a statue of a Hindu elephant god, an Arabic-looking open-air market, a tribe of Native Americans.

"One thing he clearly *isn't* is a typical comic-book hero."
— Carla Speed McNeil

McNeil described the setting for *Finder* this way: "I don't like the term 'post-apocalyptic,' but it does get some of the idea across: lot of abandoned and semi-abandoned cities. The actual human population is very low and mostly concentrated in big-domed cities which act as biological preserves, protecting them from radiation, extremes of heat and cold, solar flares, *etc.*

"But it really isn't as bad outside as they think it is; their cage has become their home. On the outside are a lot of ruins and a lot of blessed empty space. There are people there, some human, some not, who generally agree on little except that they won't put up with human expansion from the cities. This has not yet really become a problem, since the populations of the cities are largely not overcrowded — yet. Jaeger, my current main character, is one of the few people who travel from city to city through 'The Barrens' (which are far from barren). He's one of these amazing nuts who can live anywhere."

As the series begins, Jaeger returns from The Barrens to the ancient city of Anvard, a jumble of cultures housed under a crumbling dome.

McNeil said that in some respects *Finder* is a mystery story, since Jaeger's history and motivation aren't explained, only hinted at as the story progresses. "I reveal early on that Jaeger is a Finder, but what that is is not immediately clear," McNeil added. "One thing he clearly *isn't* is a typical comic-book hero. There is a depth and complexity to his character which is both intriguing and puzzling.

"Jaeger began as a wish-fulfillment character. He has his roots way back in my childhood. He can do a lot of things I wish I could do. His personality followed partly from that and partly from the few real drifters, unattached people, whom I've known. Many of his really annoying traits come from a friend of mine who was instrumental in the beginnings of *Finder*. This part of Jaeger hasn't really come out yet and will only come out over time. Outside the cities he's a fairly contented hunter and tracker. Inside them he rapidly turns into a thug and con artist. He has a really hard time understanding why people object to this. He tries to do the right thing. But his idea of the right thing to do is not always easy to understand. He knows that there isn't much difference between a ticker-tape parade

(Continues on Page 36)

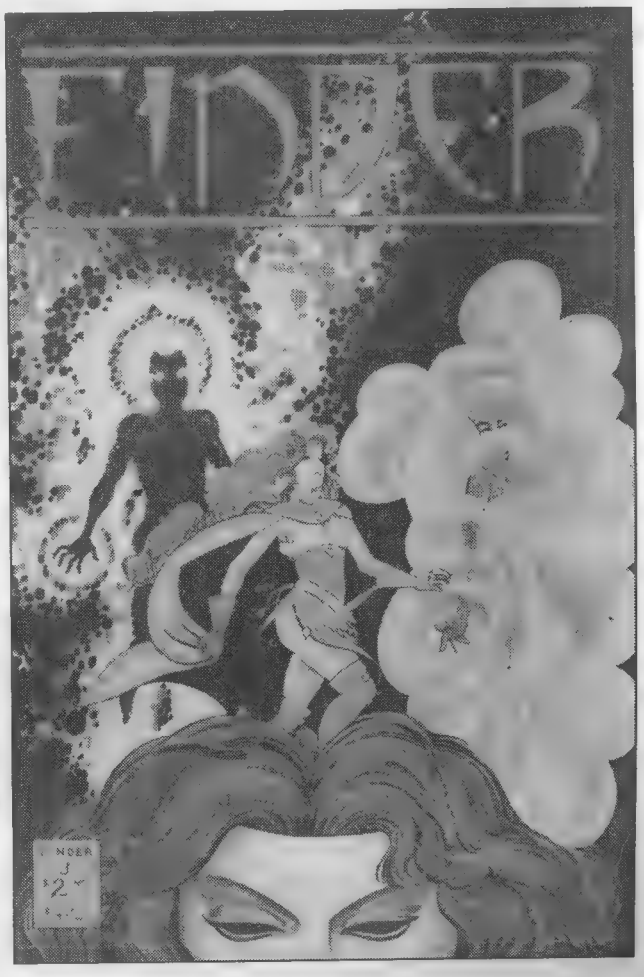

JOHN HAUSER'S 6TH GOLDEN AGE AUCTION

CBG Customer Service Award - 1997

P.O.Box 510673, New Berlin, WI 53151
(414) 789-1863 • 9 a.m. - 9 p.m. CST

ENDS Thursday, July 10th, 1997

This auction contains many of the most interesting books to come my way this year. There are many rare hard to find items. This could be the last time you will see them offered this year. Estoreic comic books from the 50's continue to bring high prices. There are many DC's in this auction that are much scarcer than Danger Trail #3.

Rules for Auction:

1. Bids accepted from July 1st till 9:00 p.m. July 10th. Bid early and bid high as things may get hectic on the final day. We will be closed July 3rd-6th for the Chicago Comic Con.
2. Bids must be raised by 10%, if the present bid is under $1000. After $1000 bids must be raised by $100.
3. No buyers premium will be added. You pay what you bid!
4. Buyers must pay all shipping and insurance.
5. Wisconsin residents must pay 5% sales tax.
6. Notification of all winning bids will be made the day after the auction.
7. Payment is due 7 days after notification. Checks & money orders accepted. Checks must clear.
8. Returns are accepted within 7 days of receipt. All returned books must be in same condition as sent.
9. Value listed is the minimum bid.
10. There will be no need to register. I will take bids under your NAME! Just call to place your bid.
11. All books will be sold. There is no reserve beyond the minimum bid.
12. Absentee bids accepted. Just tell me your maximum bid and I will bid for you.
13. Bidding will end when there is more than 5 minutes between calls after 9 p.m.
14. Previous auctions have ended by 9:20. So if you get a busy signal keep trying till you get through.

Lot #1

Lot #2

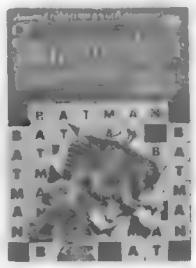

Lot #3

Lot #4

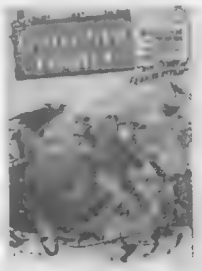

Lot #5

Lot #6

Lot #7

Lot #8

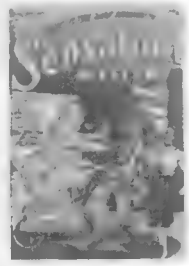

Lot #9

Lot #10

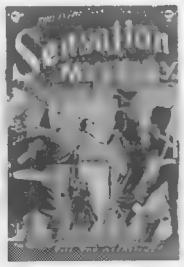

Lot #11

Lot #12

Lot #13

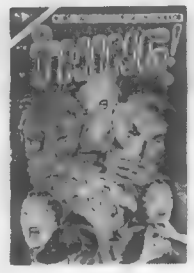

Lot #14

Lot #15

Lot #16

Lot #17

Lot #18

Lot #19

Lot #20

Lot #21

Lot #22

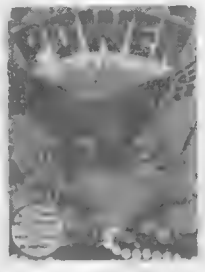

Lot #23

Lot #24

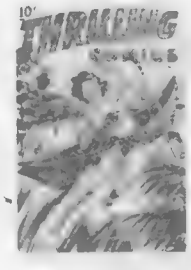

Lot #25

Lot #26

Lot #27

Lot #28

Lot #29

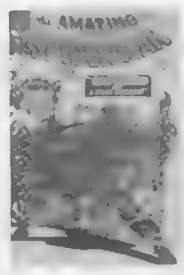

Lot #30

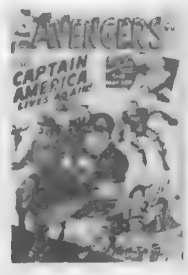

Lot #31

Lot #32

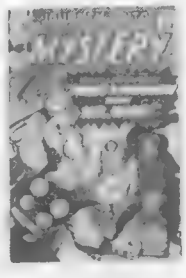

Lot #33

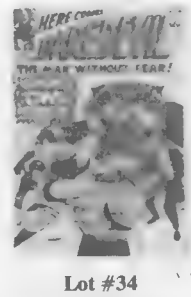

Lot #34

Lot #35

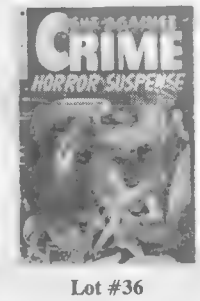

Lot #36

Lot #1 Superman #2 G/VG This is a very solid copy of the second issue of superman. A small worm hole in the interior pages is all that prevents this book from being a nice VG+. Pages are nice. ..... MB $1200

Lot #2 World's Best #1 VG- This is a nice book with nice color. The pages are nice and white. The cover is detached from the spine. It could easily be reattached. This is a nice early #1 from the golden age. ..... MB $1600

Lot #3 Detective #142 VG This is the second appearance of the riddler. A nice copy with average pages. This book has been selling at over guide for years ..... MB $140

Lot #4 Detective #138 G- Origin of Robotman. A must have for any DC completist. ..... MB $65

Lot #5 Detective #135 VG A fun Frankenstein story and cover. This is a nice solid copy. ..... MB $75

Lot #6 Star Spangled #127 F The next six DC's in this auction are all scarcer than Danger Trail #3. Star Spangled Comics with Ghostbreaker are very difficult to find. This is a very nice example. ..... MB $50

Lot #7 Star Spangled #130 F- Incredibly scarce last issue of this DC title. ..... MB $50

Lot #8 Sensation Comics #108 VF- Wonder Woman is nowhere to be seen in this issue. DC had dropped her due to poor sales. A great copy of a very scarce book. ..... MB $150

Lot #9 Sensation Mystery #111 VG+ Sci-Fi was king at DC in the 50's. It is easy to see why. ..... MB $50

Lot #10 Sensation Mystery #114 VG/F Another scarce book from the 50's. Just try to put a run of these together ..... MB $60

Lot #11 Sensation Mystery #116 F- These books had really fun covers. Shades of Toyland! ..... MB $70

Lot #12 This Magazine is Haunted #2 F+ Pre-code horror has been on the rise for several years. Fawcett made some of the very best. ..... MB $75

Lot #13 Adventures Into Terror #7 VG- Contains a great Wolverton story. ..... MB $50

Lot #14 The Thing! #10 VG Charlton at their best! ..... MB $50

Lot #15 Blue Bolt Weird #118 F LB Cole and Wally Wood and pre-code horror too! What else can you want in a comic book ..... MB $80

Lot #16 Flash #112 F/VF First Elongated Man. A very nice copy with extremely white pages. ..... MB $130

Lot #17 Strange Adventures #117 F+ First Appearance of the Atomic Nights. Murphy Anderson at his best. Great white pages. ..... MB $125

Lot #18 Strange Tales #78 VF Pre-hero marvels are always tough to find in nice shape. This one is a beauty and has an Antman prototype. ..... MB $100

Lot #19 Strange Tales #99 VF- Another nice high grade pre-hero marvel. The later Strange Tales have always been the hardest to find. ..... MB $50

Lot #20 Dagar the Desert Hawk #14 Fa/G Fox good girl comics are always popular. The first issue of Dagar is one of the best. ..... MB $35

Lot #21 Famous Funnies #210 VG+ When you look at this cover it is easy to tell why Frazetta has been so popular ..... MB $100

Lot #22 Famous Funnies #214 VG- This is one of the best covers in the set! .. MB $80

Lot #23 Power Comics #4 Fa A highly sought after LB Cole cover. Very affordable. ..... MB $45

Lot #24 Thrilling #68 VG A great Schomburg cover! This book also has 2 Frazetta stories. ..... MB $50

Lot #25 Thrilling #69 G Another great cover with 2 Frazetta stories! ..... MB $25

Lot #26 Four Color #48 G One of the few non-duck stories Carl Barks ever did. See Porky Pig at his best. ..... MB $60

Lot #27 Tops Comics! #2001 VG, #2003 F+, #2002 F- These comics are small sized and very scarce. They are 7's in the Gerber guide! ..... MB $45

Lot #28 Amazing Spider-Man #3 Fa/G, #8 G+, #9 G+ A nice group of early Spider-Man's ..... MB $170

Lot #29 Amazing Spider-Man #12 G/VG, #13 G/VG, #15 G- ..... MB $125

Lot #30 Amazing Spider-Man #24 VG-, #25 VG-, #26 VG- #27 VG- More great Ditko Stories ..... MB $125

Lot #31 Avengers #4 F- This is a nice example of the revival of Captain America! ..... MB $225

Lot #32 Journey Into Mystery #97 VG, #98 VG/F Some nice early Thor Comics. ..... MB $70

Lot #33 Journey Into Mystery #100 F/VF, #102 VF-, #112 VG ..... MB $85

Lot #34 Daredevil #3 VG-, #7 G+, #8 VG, #9 VG- ..... MB $100

Lot #35 Avengers #11 VF-, #25 F, #26 F Some very nice Avengers ..... MB $75

Lot #36 Fight Against Crime #16 F- Last but certainly not least. This title was a nice hybrid of crime and horror. They have been very popular. ..... MB $40

"Comics are simply the only medium that scratches all my itches ..."
— Carla Speed McNeil

FINDER
(From Page 34)

and a lynch mob. He does 'heroic' things — when he does them — for his own peace of mind."

Jaeger's movements around the city in issue #1 give readers a tour of what appears to be an extremely complex society. McNeil said one of her strengths as a storyteller is her ability to evoke this chaotic environment with a limited amount of exposition. Some of the most intriguing elements of the story, such as the cartoonish half-human, half-animal constructs who co-mingle with the humans of Anvard, remain unexplained.

McNeil added that she is most interested in the characters, and *Finder* is filled with rich, believable characters.

After a bar fight, Jaeger is taken to the home of Ellen and her three eccentric children. Jaeger's history as a soldier begins to be revealed during his stay with this group, whose own history is also hinted at.

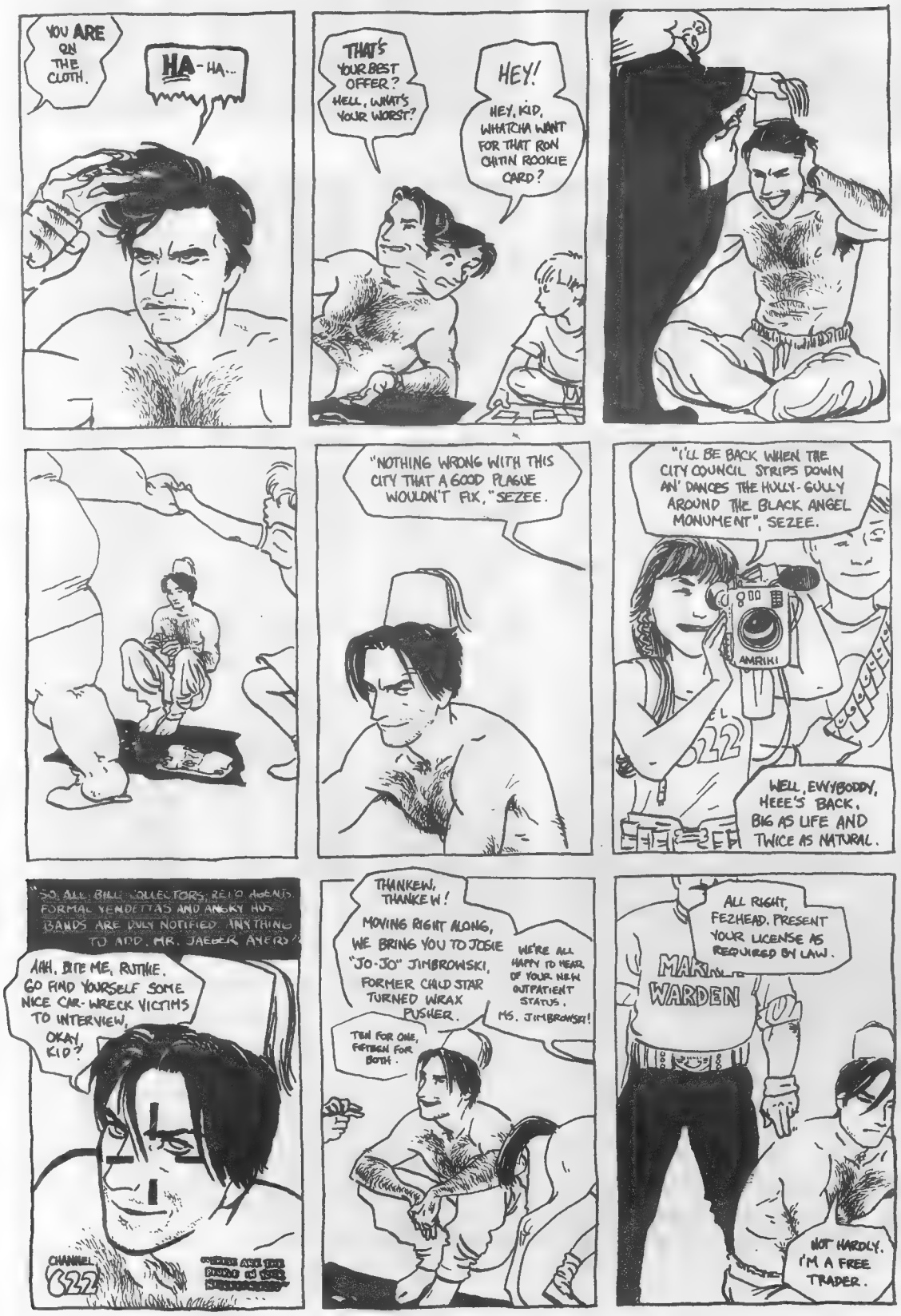

Jaeger visits a bazaar in ***Finder*** *#1 where he sets up shop on a small piece of black cloth to trade some of his desert finds. The post-apocalyptic world is hinted at with bits of surviving technology.*

McNeil's first comics work was as an assistant on Mike Curtis' *Shanda the Panda*, a series she continues to work for. McNeil said that her work on *Shanda* "has definitely influenced my art. 'Funny animals' were always part of *Finder*'s background, and they're a trip to draw (although the style I use in *Shanda* is very different from the one I use to draw 'constructs' in *Finder*). I tend toward writing harsh stories and I would like to have more than that in my work. *Shanda*'s a very light-mood series. It's funny, but my working on *Shanda* is darkening it up a bit. Oh, what a corrupting influence I am. But this first story of *Finder*'s is so seeeerious. They won't all be like that."

Finder is the project McNeil said she feels she was born to tell. "I started *Finder* by sitting down with grim determination to draw every idea that had been putrefying in my skull since I was 6. That's what they do: If you don't write 'em down, draw 'em out. I had not the first clue how to write a story, so I figured I'd just write all of what I had out and hope I could piece 'em together. I did that for almost a year. I have this foot-high stack of character drawings, location renderings, notes, notes, notes, conversations between characters, and feverish wailings about how to make 'em all into a story that anybody but my mother would want to read."

McNeil's interests and influences go way beyond comics. Some of her non-comics influences include: Octavia Butler, Terry Pratchett, Michael Swanwick, Alfred Hitchcock, the Coen brothers, Robert Graves, Nicholas Pileggi, Oliver Sacks, Peter Gabriel, Philip Glass, Mark Twain, Victor Hugo, Francesca Lia Block, and Caroline Cooney.

"I like neurology and the weird things the brain can do to perception," she said. "I like anthropology and history and comparative religion. I like folklore and the persistence of culture. I like psychology and genealogy and pop culture. I like sociology and paleozoology and physical phenotypes. I guess what I'm most interested in is people's perspectives — how do they see themselves, their lives, their pasts, other people? — where those perspectives came from, what went into making them."

When asked if comics were the best forum for her to deal with these topics she replied, "Gallery art is image-only; it didn't cover my itch to write. Illustration's much the same and far too commercial, besides; the book and magazine world is so intensely competitive that, in essence, you end up doing a very small amount of work even if you *do* break through and become a success. Animation is fascinating to me, but that's a field in which even the biggest wheels in the machine are still very teeny little cogs, and the work they do is highly specialized — I'd still just be writing or just be animating figures or painting backgrounds or whatever.

"Comics are simply the only medium that scratches all my itches (well, even if it doesn't cover everything; it doesn't cover sound or movement, but it's the best possible compromise). Comics have great potential, and I think I'm very fortunate to be getting into them now."

McNeil said she intends to keep self-publishing on a bi-monthly schedule, giving her time to continue another *Finder*-related project, "Mystery Date," which has run in several issues of *Mythography*, an anthology title published by Bardic Press. "Mystery Date" follows the adventures of Vary, a student at an unusual college, who has developed a relationship with two extremely unusual professors.

McNeil said, "The characters of 'Mystery Date' will figure into *Finder* in time. The two professors have a chunk of the puzzle to relate. But that won't be for a while, and they'll all be older when they do show up in *Finder*. They were essentially peripheral characters, people my main character sometimes worked for. But somehow they turned out to have a story or three in them."

As for her long-term plans for *Finder*, McNeil said, "This first story was supposed to be a short thing. I had so little idea what I was doing when I started it; now I'm just hanging on as it continues to inflate. My short-story work is much stronger, I think, and I hope to break the big main story of *Finder* into several shorts per issue so I won't lose so many of these interesting side stories. *Finder* itself is an open-ended series of stories, not all of which will focus on the same characters. The term *Finder* doesn't refer only to the current main character. What I want is to have a big enough scenario that I can tell any kind of story that I like. I will, naturally, reprint the issues someday in collected form and let the issues slide. I want good-quality hardcovers for my shelf. I want books."

For those unable to find *Finder* at their local shop, copies of all four issues are available from McNeil at Lightspeed Press, 1452 Middletown Rd., Annapolis, MD, 21401 for $3 each.

TRI-STATE ORIGINAL ART, INC.

245 W. Chestnut Hill Rd., Newark, DE 19713
(302) 737-9215, 5 PM-9 PM, Mon-Fri EST
Items held for 7 days

Postage/Insurance not included.
VISA/MasterCard Accepted

CBG Customer Service Award - 1997

GENE COLAN
Tomb of Dracula #36 (1975); complete 18 pg. story $1000.00

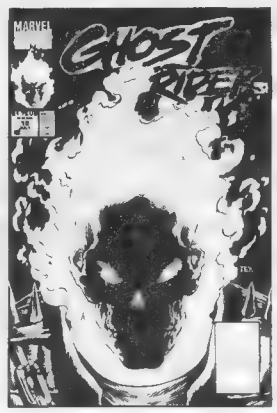

MARK TEXEIRA
Ghost Rider #15 Cover; classic image; signed $500.00

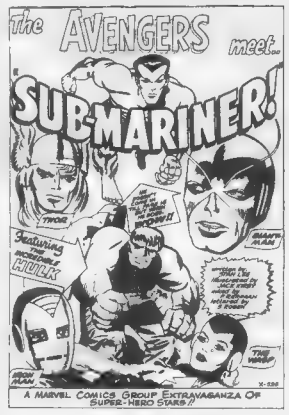

JACK KIRBY
Avengers #3 p. 1 Splash (1964) .. Best Offer

HOWARD PORTER
11"x17" pin-up from Wonder Woman Gallery; signed $250.00

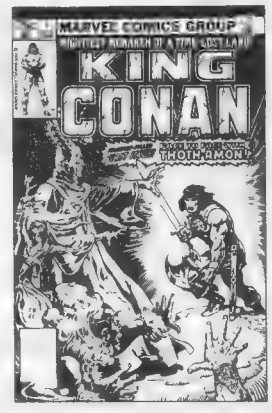

JOHN BUSCEMA
King Conan #1 Cover (1979) $550.00

JACK KIRBY
X-Men #10 p. 20; 1st S.A. Ka-Zar; Large Art $1500.00

MARC SILVESTRI
Wolverine #42 p. 1; Wolvie vs. Sabretooth; signed $275.00

JOSEPH LINSNER
Full color 11"x14" World's Finest swipe; colored by Allen Miller; signed $125.00

RON FRENZ
Superman #117 P. 2 + 3 (Double page Spread); signed $175.00

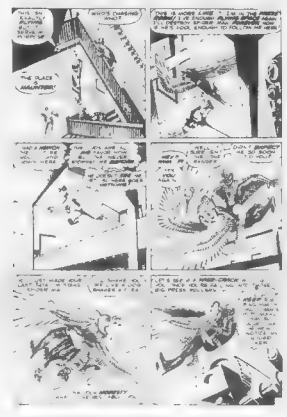

STEVE DITKO
Amazing Spider-Man #7 p. 16 (1963) $3700.00

JERRY ROBINSON
8"x10½" marker sketch from 1972 .... $75.00

WILLIAM STOUT
6"x8½" inked illo. and signed $90.00

JACK KIRBY
F.F. #24 p. 19; large art $850.00

GRAHAM NOLAN
Detective Comics #684 p. 3 ..... $175.00

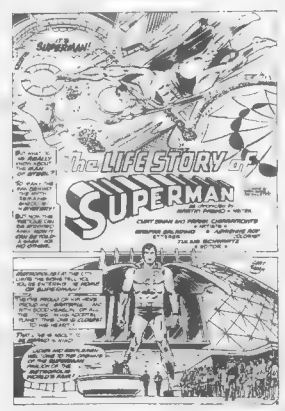

CURT SWAN
Action Comics #500 p. 2; signed $275.00

GONZALO MAYO
Vampirella #73 p. 8 ..... $225.00

WERNER ROTH
X-Men #21 p. 3; Large art $150.00

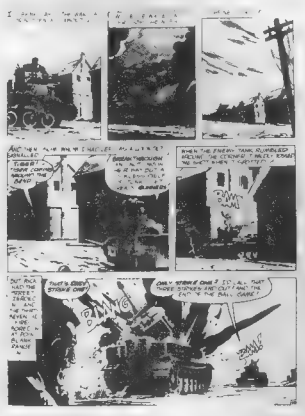

RUSS HEATH
G.I. Combat #96 p. 10 (1961 Haunted Tank Story); Large art $325.00

CHRIS SPROUSE
11"x14" Mantra; inked by Ande Parks $75.00

REED CRANDALL
Flash Gordon #12 p. 18 (1968) $250.00

JACK KIRBY
F.F. #97 p. 11; signed $425.00

RON FRENZ
Superman #115 p. 11; signed $100.00

PARIS CULLINS
11"x14" Rogue; inked by Bob McLeod $80.00

"It's no use, Tina! Doc's been hypnotized into thinking he's seeing a beautiful robot—when in reality she's a robot black widow spider."

— Gold in ***Metal Men*** *#17 (Jan 66) as his inventor, Doctor Will Magnus, prepares to stroll down the aisle with an evil robot from another planet.*

CBG Reader Poll: Features Liked Best:

487	But I Digress
413	Point of View
293	Oh, So?
188	Tony's Tips
166	Ask Mr. Silver Age
117	Bumpkin Buzz
110	Comics News
96	Comics Guide
87	Week at a Glance Calendar
63	Law is a Ass
48	Cow-Boy
44	Wolff & Byrd
42	Old Paper
29	Rants & Raves
29	The Spirit
27	Editorial
26	On Top of the Trends
25	*CBG* Price Guide
23	Entertainment Card Insert
19	Clipping Service
17	Golden Age Funnies
14	Fit to Print
13	A Minor Variation
13	Market Guide
13	Up and Away
12	Information Please
12	Publisher's Picks
10	Circulation Scavenger Hunt
8	Now Appearing
7	Billy and Pop
7	Dan T's Inferno
6	And Now ...
6	Just For Fun
3	Four-Color Comments
2	Faraway Looks
2	For Art's Sake
2	Profile
2	Tabletalk
1	Juggling Multiple Titles
1	Read This

The above comes from the nigh-legendary Robert Kanigher/Ross Andru/Mike Esposito classic "I Married a Robot." According to an enticing cover blurb, this decades-old comic book features "The Mad Tale Even Electronic Brains Are Reading." It costs me two bucks at the Heroes Convention in Charlotte, N.C., and, although I make no claims to being a brain, electronic or otherwise, I am looking forward to kicking back in a comfortable chair and reading this slice of Silver Age heaven.

The Metal Men of decades past were all about good, goofy fun, and, for the most part, that's what I had at the Heroes Convention. Promoters Shelton and Cynthia Drum put on a family-, fan-, and pro-friendly event. I think it would have been positively rude *not* to have had a good time at it.

Fellow ***CBG*** columnist Bob Ingersoll and I made the *[classified]*-hour drive to Charlotte on the Thursday before the convention, so as to be bright and cheerful on opening day. Since I slept most of the way, I could not testify with certainty that our distinguished counselor ever went so much as a *titch* — a legal term meaning "Oh, please, officer, give me a break" — above the speed limit. All I know is that we left on a Thursday morning and arrived the previous day. Go figure.

The opening of the Heroes Convention found Bob and me hanging out at the ***CBG*** booth with Publisher Greg Loescher, Editor Maggie Thompson, and doomed Ensign — I mean Advertising Sales Manager — Jim Felhofer. Our mission for the day was to whip up con-attendee enthusiasm for the ***CBG*** panel that afternoon and the presentation of the 15th Annual ***CBG*** Fan Awards that evening. We also tried to see how many times we could make Maggie roll her eyes in consternation. There were times — especially when The Bobster and I were being bad influences on Greg — she looked like a slot machine.

Peter David's flight had been delayed, but he was still able to join Maggie, Bob, and me for the intimate gathering that was the ***CBG*** panel. When Peter arrived, he was presented with the first of several watches he would be given over the course of the weekend. And, yes, I will explain this to you.

It started when an Internet troll (*i.e.*, someone who posts absurd or insulting messages for seemingly no other reason than to try to get a rise out of his target) started claiming Peter demands expensive perks from convention promoters in exchange for his appearance at their shows. I've known Peter for a long time, so I know what a cheap date he really is.

Anyway, our guy "revealed" that one promoter had been forced to give Peter an expensive watch to get Peter to come to his show. Naturally, he had no actual evidence of this. Naturally, it didn't particularly matter to him.

Well, not one to pass up a chance to play a prank on Peter — I once, years ago and for reasons that now escape me, convinced several fans to send empty pizza boxes to him at Marvel Comics — I came up with the notion of folks giving him watches this weekend. Broken watches, cheap watches, Burger King *Jurassic Park* watches, you name it. He even got a Gummi watch. I think he ended up with seven or eight watches by the end of the con and seemed especially delighted with his mint condition, albeit non-functioning, Defiant Comics watch. I can hardly wait to read what our favorite Internet troll makes of this.

Peter was also master of ceremonies for the ***CBG*** Fan Awards, which were held later that evening. I was resplendent in a giant paper tie made for me by my darling daughter Kelly. She had made me promise to wear it at the convention. I'd originally intended to wear it when publisher Greg took us out to dinner, but it just seemed too formal for McDonald's.

Before the awards ceremony, I had made my annual predictions of the winners. I got eight out of 15. (There were 14 categories, but there was a tie for Favorite Editor.) Of course, if you look at who I voted for, as opposed to who won, it drops to five out of 15. You voters will have to do better next year.

The second day of the Heroes Convention was just as much fun as the first. I did some shopping for presents for my kids: Eddie got an *Independence Day* book and several issues of *G.I. Combat* with The Haunted Tank; Kelly got a *Sailor Moon* backpack. I hung out at the ***CBG*** booth, chatting with my fellow fans and pros and signing a bunch of comics I'd written.

I was happy to have some good news to share with these folks. The first such item was the launching of my new *daily* column at the website of World Famous Comics, an online comic-book store and art gallery. *Tony Isabella's Journal* started appearing June 16 and seems to be attracting a fair amount of visitors. It's not meant to replace this weekly column, which remains among the most satisfying work I've ever done in my 25 years in comics, but to supplement it with news and reviews I can't fit into these pages. Look for it at: www.wfcomics.com.

The second bit of welcome news was that, thanks to the uncanny editorial sagacity of DC Editor Darren Vincenzo, I have written my first new Black Lightning story in over two years. It will appear in the second *DC Universe Holiday Bash,* on sale later this year, illustrated by my friend and collaborator, Eddy Newell. I couldn't be happier. Not only did I get to return to my favorite creation, not only do I get to work with Eddy again, but I got to write my first Christmas story — and for a company that has a long history of publishing wonderful holiday-themed tales. If I smile much wider, my face will probably get stuck like this.

Earlier in this column, I wrote that, *for the most part,* I had good, goofy fun at Heroes Convention. That ominous phrase is known as *foreshadowing,* which, as we know, is the universally recognized mark of literary excellence.

I had just done an hour of hanging with the ***CBG*** crew, chatting with my readers, and making animals with the leftover balloons from the Fan Awards. OK, I can only make one balloon animal — and it's a tadpole — but it was a pretty funny shtick the first three or four times I did it.

I ran into an old friend and we started updating each other on what we'd been doing since our last encounter. He has a staff job with a major publisher.

During the course of our conversation, which wasn't very long, he took a really cheap shot at a creator with whom I'm working. It was a thoughtless remark that, had it been overheard, could have had a detrimental effect on the creator's livelihood. It was probably meant in jest, but there was just enough meanness in the comment to give me pause. I let it slide.

Minutes later, as we walked through the convention, I stopped to say hello to one of my clients. My old friend asked what work I was doing for said client, a comics editor, and I told him that I was "writing" the letters column for one of the editor's titles.

He seemed shocked. How, he asked, does it look for me to be doing *that* kind of work? I mumbled some sort of answer and then found an excuse to take my leave of him.

What I *should* have told him is that it looks like I'm a writer who attempts to treats every assignment in a professional manner. I enjoy putting together these letters columns, I like the editors I'm working with, and the pay is good. It never occurred to me, and I don't believe it now, that this work was somehow beneath me.

But, then again, I'm not looking at the gig from the perspective of a guaranteed weekly paycheck.

I don't think I have a particularly thin skin. I've been in this business for two and a half decades and I'm used to a certain insensitivity from some staff people. In my younger days, when I was on staff, I doubtless exhibited similar behavior. I would like to believe I've aged well. It just struck me that, in this setting of convention camaraderie, such conduct was a jarring note. Yes, there has always been a bit of the "them vs. us" mentality in the freelancer-staffer dynamic, but, at this crucial point in our industry's history, do we really need it at all?

However, I wouldn't want you to think for an instant that this one individual could ruin my enjoyment of Shelton's and Cynthia's gala event. Within the hour, I had one of those experiences that simply *makes* a convention for a writer.

I'll tell you about it next week.

Tony Isabella, "America's most beloved comic–book writer and columnist," would like to extend a belated, but heartfelt, "Happy Birthday" to the known universe's most beloved comic-book editor, the legendary Julius Schwartz. Julie was 82 years old this month and should be declared a national treasure. Somebody get the White House on the phone.

If you have comments on ***Tony's Tips*** *you can send them to: Tony's Tips, P.O. Box 1502, Medina, OH 44258. We'll leave a light on for you.*

joseph koch inc. 206 41st st. brooklyn, ny 11232 (718) 768-8571; fax (718) 768-8918

Postage & handling: $4.00 for US mail ($5.00 for UPS) plus 5¢ per comic; 10¢ per trade paperback. Foreign orders: multiply postage rates by 2. All orders shipped within 48 hrs (maximum!) C.O.D.via UPS only: add $5.00 to UPS rates. M/C, Visa & Amex welcome. Will reserve books for up to 10 business days. Orders may be placed by phone, mail or fax. Please refer to our catalogue page number when placing orders (Warehouse is huge; page number corresponds to our shelf numbers.) Refunds (no credit slips) for all sold out items. ***Alternates appreciated.*** Discount applies to this page only. Offer expires 10/15/96 **150 page catalogue featuring 100,000 listing accompanies all orders, or send $3.00.** **E Mail is coming!!!!** ***thanks from the team avalanche!***

CATALOGUE PG 89G Expires 9/30/97

940s 1960s Discounts & freebies

SUPER SPECIAL: OKAY COMICS 1 (1940)
Captain & the Kids, Hawkeshaw, nice FINE ($120 in guide)
only $75.00; $50.00 WITH ANY PURCHASE
MORE SPECIALS:
30 % OFF ON GOLD & SILVER AGE SECTION BELOW

Please which if any alternate grades are acceptable in the even that listed grade is sold out

ALTERNATES ALWAYS APPRECIATED

ACTION 25 FR . .280 00
283 Legion Of Super Villains VG 35.00

ADVENTURES INTO THE UNKNOWN
23, 25, 26, 29 VG 38.50

ALL AMERICAN COMICS
50 VG 227 50

ALL AMERICAN MEN OF WAR
11 Wood G-VG 42.00
14 Wood G 35.00

ALL AMERICAN WESTERN
107 G-VG..48.00; 115 VG ..
47 25; 122 VG 35.00

AMERICAS BEST COMICS
20 VG 84.00

ANNIE OAKLEY (1948-1956 ATLAS)
3 VG- . . . 31.50

ANTONY & CLEOPATRA
1 Ideal Classical Comic VG- 60.25

AQUAMAN 8 VG+ .32.00

ATOM 5 G-VG 37.50

ATOMIC MOUSE
1 (Giant) G 46.25

ATOMIC WAR
2 VG 131 25

BAFFLING MYSTERIES
5 G-VG 36 00

BILL BARNES AMERICAS AIR ACE
5 G-VG 60.00

BILL BOYD 1 G . . .81.25

BLACK MAGIC
V 1# 6 G+ 38.50

BLUE BOLT 103 G+30.25

BOBBY BENSON'S B BAR B RIDERS
1 G+ 34.50
11(Frazetta Cvr) G . . .31.25

BOY COMMANDOS (1942-1949)
11 Infinity Cvr G 33.75
14 VG+ 39.50:18 G-VG31.50

CAPTAIN AMERICA
100 VG 105.00

CAPTAIN KANGAROO
F.C. 721 Photo Cover G 36.25

CHALLENGERS OF THE UNKNOWN
6 Kirby/ Wood Art PR .42.50
10 G . 56.25

CHRISTMAS PARADE (1949-1958 DELL GIANT)
6 VG ..45.50; 7 G 32.50
8 (12/ 56) G 55.00
9 Barks VG 84.00

CHRISTMAS WITH MOTHER GOOSE
F.C. 172 G 31 50

CISCO KID
F.C. 292 VG 35.00

CRIME DOES NOT PAY
30 G...87.50; 39 G . . .50.00

CRUSADER FROM MARS
2 VG+ 131.25

DAISY DUCKS DIARY
F.C.1055 VG+ 33.75

DALE EVANS COMICS
1 Toth VG+ . . .253.25

DAVY CROCKETT
F.C. 631 (1955: #1) VG+ 50.75

DELL GIANT
25 Tarzans Jungle World G-VG....33.00; 26 G+ . . .55.00
33 Daisy,ScroogeVG .35.00

DEPUTY
F.C.1130 VG+ 33.75
F.C.1225 VG 31.50

DETECTIVE
178 Batwoman Origin/ 1st App PR 37.50

DOGPATCH COMICS
2 VG 38.50

DONALD & MICKEY MERRY CHRISTMAS
1948-toyland G 137.50

DONALD DUCK
F.C. 189 G-VG . . 243.75
F.C. 199 Barks VG+ .281.25
F.C. 203 VG 196.00
F.C. 223 Barks VG . 262.50
F.C. 256, 263 VG . . .140.00
F.C. 275 Barks VG+ .140.75
F.C. 282 Barks VG .131.25
F.C. 282 G . 93.75
F.C. 300 VG 131.25
F.C. 308 VG 113.75
F.C. 318 VG+ 122.00
F.C. 328 Barks VG . .122.50
F.C. 328 PR 35.00
F.C. 339 VG+ 30.00
F.C. 367 VG 112.00
F.C. 408 Barks VG- .104.00
F.C. 422 VG 112.00
F.C. 422 G 80.00
27 VG+ 45.00

DONALD DUCK BEACH PARTY (1954-1959 DELL GIANT)
2, 3, 4 VG+ 45.00
4, 5 G 30 00

DURANGO KID (1949-1955 ME)
7 Frazetta; G-VG 30.00

EERIE (AVON)
5 VG 105.00

EIGHTY PAGE GIANT
10 Superboy VG+ . . .37 50

ELLERY QUEEN
F.C.1165 VG 35.00

FAIRY TALE PARADE
F.C. 114 Walt Kelly G .33.75

FAMOUS STARS
1 James Stewart/ Shelley Winters Cvr VG 59.50

FANTASTIC FOUR
25 Hulk Vs Thing PR .35.00
Ann 1 G 100 00

FAST FICTION
4 G-VG 39.00

FAWCETT MOVIE COMICS
Nn-destination Moon G-VG 150.00

FEATURE BOOK
54 Rip Kirby G+ 41.25

FEATURE FILMS
1 Captain China VG .157.50

FOUR MOST
V 1# 1 G-VG . . .210.00
V 1# 4 VG 73.50

FRANK BUCK
70 Wood/ A VG+ 30.00

FUNNY FOLKS
1 Nutsy Squirrel G+ . .75.75

GENE AUTRY (1943-1959 FAWCETT/DELL)
F.C. 47 G 96.25
F.C. 57 G 85.00
F.C. 75 G 70.00
5 G...38.00; 6 VG+ .43.25

GOOFY F.C. 468 VG+50.75

GRANDMA DUCKS FARM FRIENDS
F.C.1010,1073 VG . . .43.75

GREEN LANTERN
2 VG...176.75; 5 G-VG 69.00
9 G+.41.25; 14, 15 VG 35.00
29 VG+ 30.00
59 Guy Gardner 1st App VG 52 50

GUNSMOKE (YOUTHFUL)
1 Ingels VG 78.75
1 G+ 62.00

GYRO GEARLOOSE
F.C.1047 (No.1) VG 56.00
F.C.1095 VG+ 37.50
F.C.1184 All Barks VG 35.00

HAUNT OF FEAR
16 VG.66.50: 20 G-VG 52.50
25 VG 40.25

HAWKMAN
2 VG+..47.00; 2 G . . .31.25

HIT COMICS
30 Kurtzman G-VG . . .85 50

HOPALONG CASSIDY
21 VG+ 33.75

HORSE SOLDIERS
F.C.1048 J Wayne G .31.25

HOUSE OF TERROR
1 Kubert/ Baker Art G-VG . . .60.00

INCREDIBLE SCIENCE FICTION
30 Davis Art G-VG . . .69.00
30 PR-FR 30.00
33 Davis Art PR-FR .30.00

IRON MAN & SUBMARINER(1968)
1 VG..52.50; 1 G 37.50

JET POWERS
1 G+...38.50; 1 G 35.00

JIM RAYS AVIATION SKETCHBOOK
1 G-VG . .33.00

JOHN CARTER OF MARS
F.C. 488 G 38.25

JUMBO COMICS
66 G-VG 52 50
87, 93 G+ 38.50
135 VG 36.75

JUNGLE COMICS
100 VG 49.00
102 G-VG 36.00
107 G+ 33.00
160 G-VG 33.00
162 VG 38.50

JUNGLE JO
Nn VG+ 78 75
2 VG 64.75

JUNGLE TALES
7 VG 45.50

JUSTICE LEAGUE OF AMERICA
3 PR..40.50; 6-8 G+ . .45.50
7 VG 57.75
9 Origin The Justice League Of America G-VG 79.50
14, 15 G-VG 34.50
20 VG 31.50
21 (Jsa) G 43.75

KEN SHANNON
2 Crandall C/ A G 30.00

KID COLT OUTLAW
3 G 48 75

LARS OF MARS
10 Origin PR 45.00
11 PR 36.50

LIFE WITH SNARKY PARKER 1 G-VG . .31.50

LIL ABNER 64 G . .30.00

LITTLE LULU
28 G-VG..34.50; 50 VG31.50

LITTLE LULU & ALVIN STORYTELLING TIME
1 VG 42.00

LOIS LANE
10 G..31.25; 70 G-VG .52.50
71 Catwoman VG+ . . .37.50

LOONEY TUNES
47, 48 G-VG . . .40.50

LOST WORLD
F.C. 1145 VG . . .38.00

LOST WORLDS
5 G-VG 63.00

MAGIC COMICS
20 VG 70.00

MARVEL TALES (1949-1957 ATLAS)
97 Sun Girl (2 Pp) VG157.50

MAVERICK F.C. 930 Garner P/C G-VG . . .30.00

METAL MEN 1 G . .87.50

MICKEY MOUSE
F C 214 G 31.25
F C 248 VG 43.75
F.C. 261 G 31.25
F.C. 268 VG 43.75
F.C. 279 G-VG 30 00
F.C. 296 G-VG 30.00

MICKEY MOUSE ALMANAC 1 VG . . .78.75

MICKEY MOUSE BIRTHDAY PARTY
1 VG 105 00

MICKEY MOUSE IN FANTASY LAND
1 G-VG 39 00

MIGHTY MOUSE 3-D
2 G+ 44.00

MISS AMERICA
V 1# 5 Miss America & Patsy Walker Stories G-VG .97.50

MONSTER (1953 FH)
1 Dr Drew By Grandenetti G+ . . . .73.00; 1 PR-FR 34.50

MONTE HALE (1948-1956 FAWCETT/CH)
31, 36 VG- 37.50

MOTION PICTURE COMICS 113 Walk East On Beacon, P/C VG+ .30.00

MOVIE COMICS (FICTION HOUSE)
1 Big Town G 87.50
4 VG 110.25

MR DISTRICT ATTORNEY
2 G-VG . . . 90 00
3, 4 G-VG 60.00
4 (Canadian) VG 49.00
8 G-VG 45.00

MY GREATEST ADVENTURE
85 Toth VG 35.00

MYSTERY IN SPACE
54 G+ 68.75

MYSTERY TALES (1952-1957 ATLAS)
6 G-VG 30.00

NATIONAL COMICS
48 Whistler Origin VG .42.00

NORTHWEST MOUNTIES (1948-1949)
3 Bondage Cvr; Baker Art G-VG 63.00

NYOKA THE JUNGLE GIRL (FAWCETT)
5 G-VG 46.50

OH SUSANNA
F.C.1105 G-VG 37.50

OSWALD THE RABBIT
F.C. 102 (1 Pg Kelly Art VG+ . .50.75; F.C. 183 VG+ 30 00

OUR ARMY AT WAR
20 G 37 50

OUR GANG
5 G+ 71.50
BARKS IN:
15 G 50.00; 23 G-VG37.50
25 G. 31.25; 30 G+ . . .34 50

OUT OF THE NIGHT
1 PR-FR..48.75; 5 VG 43.75
5 G 31.25

PAT BOONE
1 G....71.25; 4, 5 VG . .77.00

PAUL REVERES RIDE
F.C. 822 Toth G 30.00

PETER RABBIT (AVON)
6 Last Cady G-VG . . .34.50

PHANTOM WITCH DOCTOR
1(Kinstler) G 38.75

PINOCCHIO
F.C. 92 G 135.00

POGO PARADE
1 Dell Giant G 75.00

POGO POSSUM
5 G 65.00; 6 G 53.75
10 G..53.75; 11 VG+ .63 75

POLICE COMICS
101 VG+..75.00; 101 G50.00

POPEYE
F.C. 113, 127 G 31.25
F.C. 168 VG- 40 75
2 G...37.50; 3 VG 43.75

POPULAR COMICS (1936-48)
52 G..36 25; 69 G 30.00
91 VG 36.75

POWER COMICS (NARRATIVE)
4 (1945) Lb Cole Cvr G-VG 240.00; 4 (1945) G .200.00

RAWHIDE (1959-1962)
F.C.1261 VG+ 54.50

RAWHIDE (1963-1964)
1 VG+ 40.50

REAL MCCOYS
F.C.1071 G-VG 30.00
F.C.1193 VG 31.50

REBEL F.C.1076 VG 35.00

RED DRAGON (2ND SERIES) 3 G-VG . .105.00

RED RYDER 28 VG 35.00

REMEMBER PEARL HARBOR (1942)
Nn Wells Lamont Giveaway VG 92.75

RICKY NELSON
F.C 956 G 50.00
F.C.1115 VG+ 56.25

RIP HUNTER TIME MASTER
5 VG 31.50

ROCKET SHIP X
1 G 93.75

WAY ABOVE GUIDE !!!
We can't always be offering bargains: a few undervalued classics:
1) LOVE & ROCKETS 1 (1st Print) VF $100
2) RUBBER BLANKET 1 F-VF $30.00
3) RAW 1 VG-F $100
4) I LUSIPHER F-VF
.....$75

check out the AVALANCHE AD CYCLE (& THE SPECIAL CHOOSE YOUR OWN PRICE DISCOUNT ON BAGGED SETS)
#1226 (May 16) p. 73; #1227 (May 23) p. 67; #1232 (June 27) p. 55, #1233 (July 4) p. 63
the AVALANCHE OF WONDER consists of over 150 CBG sized pages of comics & zine listings; send $5.00 for annual subscription

be the Ahab of collectors, capture the . . .
LONG WHITE BOX
all assortments shipped in a stuffed long white comic box; each box will contain 360+ comics, LESS THAN 35 CENTS/COMIC unsorted, limited duplication, mostly VF-NM

- **TOYS ARE US: Transformers, Rom, GI Joe, Micronauts** a spectacular selection of Marvels licensed toy tie in titles, LESS THAN 30 CENTS A COMIC.....$95.00
- **HEROES PRE BORN -** an entire box of **Fantastic Four, Iron Man, Avengers, Captain America -** a 1980s panorama $125.00
- **HEROES TO BE BORN -** major characters who didn't get their own reborn title: Daredevil, Hulk, Thor, plus a handful of surprise-wanna bes $100.00

the SHORT WHITE BOX
FIRST COMICS COLLECTION
Badger, Jon Sable, Grim Jack, Nexus, Whisper, etc (therefore Truman, Baron, Rude, Grell)
one stuffed short white , 180+ comics, all different, mostly VF-NM; a spectacular overview of one of the great Indie publishing ventures
$100.00

MUTANTS
THE LONG WHITE BOX
Instant Inventory/ Collection
All the supporting titles at less than 30 cents a book; nice selection: Alpha Flight, Classic X Men, New Mutants, Marvel Comics Presents, Excalibur, Minis..... $125
see catalogue for spectacular $4000 mutant inventory (4500 books in 12 long whites)

British Classic 158A
DOCTOR NO
great VF copy $800

GIVING AWAY
20 000 COMICS
EVERY YEAR . . FREEBIES WITH EVERY ORDER

BARGAIN BASEMENT

BONUS BARGAINS

SILVER AGE SPECTACULAR # 3 !!!!
ALL IN GLOSSY FINE, WAY BELOW GUIDE
STRANGE TALES
129,131,132,133 $15.00;
138,139,144,149,150 $10.00;
148 (ANCIENT ONE ORIGIN)
$15.00; CBG 1232-1233 sales still ok; no further discounts

150 PAGE CATALOGUE ACCOMPANIES ALL ORDERS

WHERE ELSE!: CLASSIC JR ORIGINAL ART, HARVEY DIGESTS, MICKEY MOUSE (1940), SCIENTIFIC AMERICAN

170a) CLASSICS JUNIOR ORIGINAL ART 510 - Little Red Riding Hood complete from inside front cover to inside back cover (32 pages); is missinmg page of illustrated poem **1000.00; 172) HARVEY DIGESTS** SAMPLER 40 different **25.00; 172A) HARVEY DIGESTS** INVENTORY 30 different, 10 of an issue **120.00; 173) SCIENTIFIC AMERICAN BOUND VOLUMES** .1953-1985 90 hardbound volumes, 2/3 complete **350.00; 174) MICKEY MOUSE ILLUSTRATED MOVIE STORIES (1930s Dean)** British annual Pioneer Days, Traffic Troubles, 11 cartoons total recounted in bound volume, illos on every page (British), in Good **200.00; 162) 1939 DONALD DUCK BRITISH ANNUAL** FR-G; OKAY, CAN MORE THAN TEN OF THESE EXIST?? 124 PAGES; SEVEN DWARVES & ALL MAJOR CHARACTERS IN STRIPS, GAMES & FEATURES; SOMEWHAT ROUGH SHAPE BUT A VERY SCARCE CLASSIC **200.00; 163) INTERNATIONAL FILM COLLECTOR** 11 DIFFERENT JOHN WALTER SKINNERs BRITISH BUYERS GUIDE; LOTS OF STILLS, INFO & BIOS; #s 1-8,14,15,17 EARLY TO MID 70s ; OVERALL VG-F **35.00; 164) FILMS ILLUSTRATED** A BRITISH TRADITION; A NEWSTAND MAG W/ COLOR COVERS, REVIEWS, FEATURES AND BIOS; Highlights galore, touches on just about everything; all at least in IN VG-F; USUALLY BETTER; 90 DIFFERENT (1972-1980) JUST... **125.00; 165) CRISIS** 1-46,50,53-62 HARDER EDGED 2000AD SPIN OFF; GARTH ENNISs TRUE FAITH & TROUBLED SOULS COMPLETE; + MANY MORE BRITISH STARS **75.00; 166) STAR WARS WEEKLY** 1-136 MISSING 124 & 131; WOW! A GREAT RUN OF THE UK VERSION OF THE MARVEL CLASSICS; OVERALL VG-F/+; JUST... **150.00; 167) HISTORY OF COMICS V 1** 85+ DIFFERENT One stuffed magazine box of primarily Comics Journals, but also Comics Scene, Comics Feature, and others 1980-1995, a great overview and cheap **75.00; 167a) HISTORY OF COMICS V 2** 100+ DIFFERENT One stuffed magazine box of primarily Comics Interview & Amazing Heroes 1980-1995 **75.00; 168) CLIVE BARKER COLLECTION** 50 DIFFERENT Nothing but horror anthologies & Pinhead; incl high cover prestige format Hellraiser & Tapping the Vein issues **50.00; 169) DINOSAUR COMICS** 150 ASSORTED Devil Dinosaur to Dinosaurs for Hire to Jurassic Park; nice whole-sale/retail assortment **75.00; 170) CLASSICS JUNIOR ORIGINAL ART** COMPLETE STORIES yes, the original art work to the entire stories and features; about 60 complete issues available; leave your number with our office for a call back; prices start at **500.00; 171) 1994-1995 COLLECTION** 1400+ comics 1400+ all different comics 1994-1995; mostly Marvel, lots of DC, some Image; Batman, Spiderman, X Titles et al **1000.00 101) HAVOK & WOLVERINE 1** Signed & Numbered; check out the signing roster: Walter & Louise **Simonson**, Kent **Williams**, JJ **Muth**? Signed by all four legends, #'s In The 100's of a signing of 1000,only 10.00@; **or 102)** 10 For 50:00; **108) DENNIS THE MENACE 1966-1978** 200+ Diff Dennis & Everybody, Dennis Everywhere; Lots Of squarebacks, a flock of 12 Cent covers; over All VG To VG-F, many better, some worse 175.00; **112) 1970s SCI FI DIGESTS** 75 Different over all grade Is VG; Analog, Galaxy, Etc; Just... 35.00; **PARADAX SETS ($8.00 each): 141) FAMILY MAN** 1-3 Charyn/ Staton; **142) GREEN CANDLES** 1-3 DeHaven/R Smith; **143) HUNTERS HEART** 1-3 Randy Du Burke; **144) LA PACIFICA** 1-3 Rose/ Poe/ Ozkan 8.00; **145) DENNIS**

FREEBIES !!!
CHOOSE YOUR OWN FREEBIE CLASSIC
pick 1 for every $50.00 you order; (all in fine or better):
AVENGERS 22 FINE *the banner says stan lee, don heck, artie simek, irv forbush;* ***FANTASTIC FOUR 83*** *Kirby/Lee, The inhumans, Crystal & Johnny;* ***FANTASTIC TALES (1958 IW)*** *great cover-ship of the living dead reprint;* ***FLASH GORDON #3*** *(1967, Williamson cvr);*
more to choose from:
Ghost rider (1967 Marvel) 3, Gods Heroes in America (1956), Marvel Super Heroes 16 (Phantom Eagle), Monsters on the Prowl 9 (Wrightson), Strange Tales 129, Tales of Asgard (1968) 1, Uncle Scrooge 111,

ROCKET TO THE MOON 1 G-VG 135.00
Are you still with us??
ROUNDUP 1 VG . . .36.75
ROY ROGERS (1944-1961 DELL) 7 G . . .31.25
SABU ELEPHANT BOY 30 (#1) Wood VG- . . .44.00

By Maggie Thompson

A packet of DC photocopies have arrived, stuffed with samples from material that will ship in full-color, comic-book form in months to come. Given that these aren't the finished packages, there won't be any grades handed out this week — but there is a scheduled shipping date given.

CBG Reader Poll: Features Disliked Most

0	Information Please
1	Comics News
2	Juggling Multiple Titles
2	Profile
4	And Now ...
4	Faraway Looks
4	Just for Fun
5	Oh, So?
5	Old Paper
7	Clipping Service
7	Four-Color Comments
11	Editorial
12	For Art's Sake
12	Read This
17	Up and Away
20	Ask Mr. Silver Age
20	A Minor Variation
26	Market Guide
27	Billy and Pop
28	Now Appearing
29	Bumpkin Buzz
29	On Top of the Trends
30	Rants & Raves
31	Point of View
32	But I Digress
32	Circulation Scavenger Hunt
32	Tony's Tips
33	Comics Guide
34	The Spirit
36	Week at a Glance Calendar
44	Publisher's Picks
51	Fit to Print
57	Wolff & Byrd
69	Dan T's Inferno
76	Cow-Boy
86	Law is a Ass
89	*CBG* Price Guide
107	Golden Age Funnies
261	Entertainment Card Insert
336	Tabletalk

• **July 23:** DC designated July as "JLA Month," and ***JLA Secret Files*** #1 will wrap it up, written by Grant Morrison and Mark Millar, pencilled by Howard Porter, and inked by John Dell. DC said it would be "one of the most sought-after books of all during JLA Month." It will contain 31 new pages of stories, there will be two editions, and DC said it's the first of "a new series of specials" and indicated that there won't be a *JLA Secret Files* #2 — at least, not right away, since this is designed as a 64-page one-shot at $4.95.

The set-up is that yucky, drooly, face-hugging aliens *in combination with The JLA* could mean the end of the universe. So the question is how The JLA can remove itself from the conflict but still eliminate the menace.

The story would have been just as fine without Flash's gratuitous "God!" exclamations and maybe even without the face-huggers' drool (though that, combined with the creatures' revolting eye design, certainly could be effectively nightmare-inducing for younger readers). The intellectual challenge is intriguing — and The Spectre plays a logical, active role in The JLA (a group in which he doesn't always fit well).

• **Aug. 6:** ***The Flintstones and the Jetsons*** #3 is represented in these photocopies only by a Jetsons story which depends a lot on diaper jokes. It's written by Michael Kupperman and drawn by Bill Wray. Elroy provides George with fluid for a practical joke to turn his boss, Mr. Spacely, into a baby. The story vacillates between whether Spacely is a baby with no toilet training or an articulate (mustached) adult with concerns over a business meeting. But who could complain about inconsistencies in a

story based on Hanna-Barbera-based characters?

It's gooney and looney, and young readers either won't care about the illogicalities — or will obsess on them. More likely: The diaper-changing jokes will have them in a state of hilarity, distracting them from any quibbles.

• **Aug. 6:** ***Supergirl Annual*** #2 is another entry in DC's "Pulp Heroes" annuals theme. There are two stories, the lead written by Tom Peyer, pencilled by Anthony Castrillo, and inked by Jordi Ensign. The back-up is by Chuck Dixon, pencilled by Greg Land, and inked by Prentis Rollins.

So what is it with this "Pulp Heroes" theme? The titles — each 64 pages priced at $3.95 — started shipping in May, and the explanation in solicitations was that "before there were even comic books, there were the pulps: cheaply produced, often-garish stories of heroes and villains of all styles and genres. [To pay] tribute to its pulp ancestors ... [DC characters] take part in stylized adventures unlike any before." Each title will feature a character in "one of six genres: Western, Romance, Weird Mystery, Hard-Boiled, Macabre, and High-Adventure." Each of the 23 issues carries self-contained stories.

Readers may wonder what marketing purpose could be served by a tribute to a magazine type that few in the audience, not to mention few of the creators involved, know much about. (Remember, the "often-garish" stories were frequently some of the best work by such writers as Ray Bradbury, L. Ron Hubbard, John D. MacDonald, and Robert A. Heinlein — and stories were decorated by such outstanding artists as Hannes Bok, Virgil Finlay, Frank Kelly Freas, and Edd Cartier.)

The project *could* give DC an idea of the potential market for a combination of stand-alone stories and genres you don't see much these days. If Western titles or Romance titles or Macabre titles, say, do especially well, it might be worthwhile to produce more. *Should* DC do more? What has been produced so far has provided some solid entertainment.

The Supergirl version is supposed to place her in stories appropriate for a romance pulp — and the title of the Peyer story, "I Led Him On," fits the theme. Once past the title, though, it's not particularly evocative of pulp treatment, as Brainiac obsesses on Supergirl, who is more concerned initially with her home life. And that's going none too well, as everything around her suddenly goes wildly wrong.

The opening of the Dixon tale is more lurid — and there's a reason. Lush pin-up Supergirl art by Land and Rollins totally supports the story so far.

• **Aug. 6:** ***Elseworlds' Finest*** #1 is written by John Franice Moore, pencilled by Kieron Dwyer, and inked by Hilary Barta — and the skills of the participants make this a must-have for collectors. It's Part One of a two-issue mini-series, each issue with 48 pages priced at $4.95.

It's elegant adventure that combines many facets of the DC universe, past and present.

Jimmy Olsen, for example, is a member of the (not-so-named) Newsboy Legion — and the world of the '20s is an environment in which world-spanning, swashbuckling adventure is a natural for characters DC has described as "naive reporter Clark Kent," "fiercely independent" Lana Lang, and "adventurer-for-hire Bruce Wayne."

A problem with some Elseworlds "novels" comes with those whose reason for existence is endless retelling of a Batman or Superman origin story: in the Old West, in a medieval world, *etc. This* two-parter focuses on the terrific idea of telling an exciting story which stands on its own — with a bonus of character sources from the DC world of past and present.

This, frankly, could be a successful ongoing series — *especially* if *this* creative team continues to produce it. Different characters, different backgrounds, same ambiance: It's been a winning concept for the comics field for decades.

TOO-REAL-TO-BE
TRUE ROMANCES! DIALOGUE BY JOHN LUSTIG

COPYRIGHT © JOHN LUSTIG, 1997

TUNE OUT THE STATIC!

THE BEST INFORMATION FOR YOUR COLLECTION STARTS HERE!

Radio & TV Premiums
Value and History from Tom Mix to Space Patrol
by Jim Harmon
Opens the door to the inner sanctum of old radio and TV dramas with this complete guide to their history and much-sought-after accessories. Read excerpts from original scripts and study the photos of hundreds of premiums. Assign value to your collectibles!
8-1/2x11 SC • 288 pages • 200 b&w photos • 20 color photos • **RATV $24.95 Avail. 10/97**

Transistor Radios A Collector's Encyclopedia and Price Guide
by David and Robert Lane
Tune in to reliable pricing for more than 2,500 transistor radios, listed with model names, numbers, descriptions and dates. You'll clear collecting static with insights on where to find radios and how to value them. Glossary, manufacturers, collector clubs. 8-1/4x10-7/8 SC • 176p • 4p color section • **TRRA $19.95**

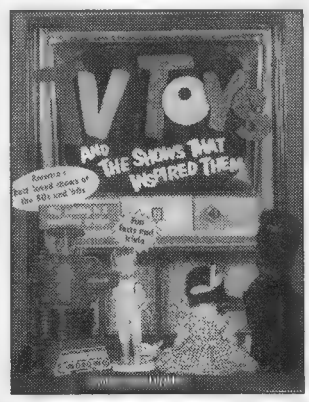

TV Toys and the Shows that Inspired Them
inspires you to compare your own toys to this carefully researched price guide. Author Cynthia Boris Liljeblad gives you detailed descriptions of collectibles from popular shows of the '50s & '60s to make identification easy! 8-1/2x11 SC • 224p • 200 photos • **TTT $19.95**

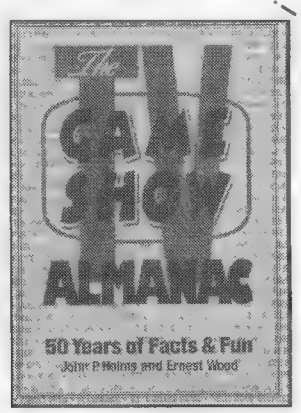

The TV Game Show Almanac
by Ernest Wood and John P. Holms
You'll strike it rich in information from over 50 years of TV game shows. All you ever needed to know about the top shows, top hosts, lovely assistants, tough questions, and silly stunts. Includes tons of tasty trivia and quotable quizzes.
8-1/4x10-7/8 SC • 228p • **TVGSA $8.95**

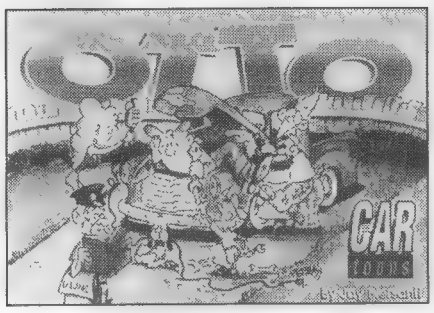

Otto CARtoons
Add fun to your library with a compendium of 90 best-loved "Otto Mechanic" comic strips by Jay Piersanti.
3 x 4-1/2 SC • 96p • 90+ drawings • **OS01 $5.95**

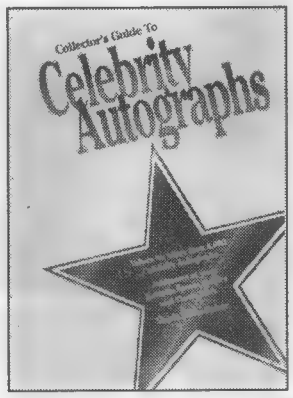

Collector's Guide to Celebrity Autographs
writes your ticket to nabbing coveted autographs of actors, musicians, athletes, politicians and other stars you admire. Mark Allen Baker reveals where and how to get autographs without spending a fortune. Current addresses for 8,000+ celebrities. 6x9 SC • 416p • 200 photos • **CAU $19.95**

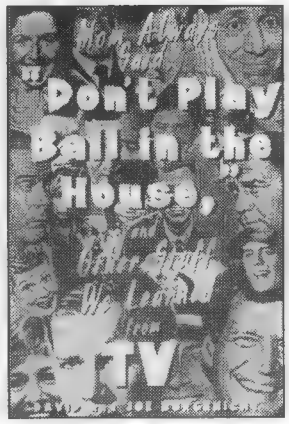

Mom Always Said, "Don't Play Ball In The House," ...And Other Stuff We Learned From TV
by David and Joe Borgenicht
As the shows the Baby Boomers grew up with now find new audiences among today's "twentysomethings," you'll take a longing look back through quotes, songs, and questions and answers from the cartoons, police dramas, softcover hi-fi thrillers, kids shows, and comedies that defined television in the 1970s and 1980s.
8-1/4x10-7/8 SC • 144p • **MASDPL $10.95**

Collecting Toys
Identification and Value Guide, 8th Edition
by Richard O'Brien
Now you can own the "textbook" of toy collecting, complete with newly expanded toy categories, updated pricing for 16,000 toys and nearly 3,500 clear, crisp photos. Contains rubber, die-cast, battery-operated, pull toys and more, including many hard-to-find pre-World War II toys that you won't find in any other toy price guides. 8-1/2x11 SC • 768p • 3,500 photos • 16p color section • **CTY08 $27.95**

❑ PLEASE SEND ME THESE KRAUSE COLLECTOR BOOKS

❑ PAYMENT ENCLOSED
❑ MC ❑ VISA ❑ DISC ❑ AMEX

Name
Address
City
State Zip
Phone
Card No.
Expires: Mo./Yr.
Signature

Complete and mail payment to:
Krause Publications •
Book Order Dept C1MC
700 E. State St., Iola, WI 54990-0001

QTY	TITLE	CODE	PRICE	TOTAL

❑ Please send me a FREE Krause Publications all-product catalog — FREE

SHIPPING: $3.25 1st book; $2 ea. add'l.
Call for rates outside U.S., overnight or UPS delivery.
Sales Tax: WI residents, 5.5%; IL residents, 7.75%

SHIPPING	
SUBTOTAL	
TAX	
TOTAL	

Your Clear Line for Ordering is Toll-free!
800-258-0929
Dept. C1MC
Have Your Credit Card Ready
45 yrs
Monday-Friday, 7 a.m. - 8 p.m.
Saturday, 8 a.m. - 2 p.m., CST
Visit our web site: http://www.krause.com

UNIVERSAL COLLECTIBLES

Presents Its

15TH RARE COMICS PHONE AUCTION

CBG Customer Service Award - 1997

Thursday, July 10th

12 Noon - 10 PM ET

Call before auction day to register: (860) 561-1405

Phone No. for bidding on auction day!

(860) 561-1405

Address: 4 Hunter Drive
W. Hartford, CT 06107
Fax: (860) 521-7479

AUCTION RULES

1. All bidders must register for a number by 7 PM the day before the sale. Numbers from previous auctions may NOT be used.
2. This is a one day one auction commencing at 12 noon on Thursday, July 10th and ending when a period of fifteen minutes passes without a bid being raised after 10 PM on that day.
3. Winning bidders will be notified via invoice mailed the Friday following the sale. PLEASE DO NOT CALL TO CHECK IF YOU WON.
4. All payments must be received by us within five days of invoice receipt, unless time payments are received. Payments may be made by check, money order, or cashier's check. Invoices not paid after ten days may be sent to collection. Bidder is responsible for all costs of collection.
5. Convenient payment plans are possible for bidders who do not desire to pay their full invoice total immediately, but you must call before the auction to arrange this.
6. Bidding increments are as follows: if the current bid is under $100, $10 raise, $100-475, $25 raise, $500-950, $50 raise, $1000-2400, $100 raise, $2500-up, $250 raise.
7. Any unsatisfactory lot must be returned to Universal Collectibles within five days of the buyer's receipt for any reason.
8. Lots may be subject to a reserve greater than the minimum bid.
9. A buyer's premium of 10% will be added to all winning bids.
10. Maximum bids are encouraged for those unable to bid by phone, or for convenience. Maximum bids may be submitted anytime before or during the auction, and will be raised accordingly, competitive against other bidders. Lots will be purchased at the lowest possible price below the maximum bid. We also encourage bidders to MAIL IN maximum bids, especially if they are unable to call-in and participate on the auction day.
11. Connecticut residents must pay 6% sales tax, unless a resale number is presented.
12. Buyer is responsible for all costs of shipping lots. Lots are shipped by UPS. Please allow 2 weeks after your order is processed for delivery of merchandise.
13. Call-backs are available for those who do not wish to constantly call. When placing a bid after 5 PM on the sale day, simply ask a representative for a call-back. We will call you back periodically through the close of the sale if you are outbid.
14. We are actively purchasing pre-1965 comic books and comic art and welcome inquiries regarding consignment to future auctions. Thank you and good luck with your bids.

A Note On Grading: Our last auction was a success, with over 100 lots sold and only five lots returned. However, we won't be satisfied until we have NO returns. That's why we've tightened our grading for this auction by ½ grade! That's right, half a grade! WE GUARANTEE you'll be more than happy with your order.

Lot 1 Action Comics #17
Great early Action issue beginning with a classic cover depicting Superman battling some German tanks (one of comics' earliest war covers) A nice, solid, and unrestored copy with minimal wear, but top part of book has some water staining and warping Staples are rusty. Otherwise a clean copy that is still unrestored and very collectible. Pages are cream. A strong VG. .....MB $200

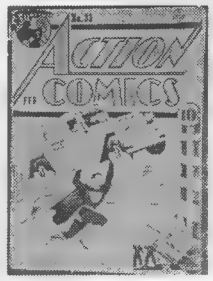

Lot 2 Action Comics #33
Early issue with the origin of Mr. America. Nice flat copy with 1" splits at top and bottom of spine; bottom spine appears to have minor, hidden glue repair. Otherwise a very clean VG book with little to no surface wear and just a few tiny edge tears Call it a GD+. .....MB $70

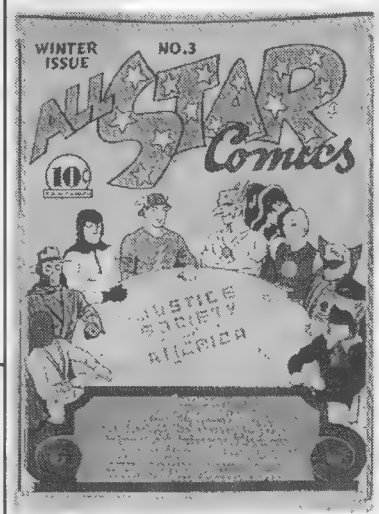

Lot 3 All-Star Comics #3
Very important and historical first appearance of JSA. This book signaled the arrival of the superhero team-up concept, an important facet of the comics world that has lasted up to the present day. A strong mid-grade copy that has been cleaned and pressed with the staples reinforced by Susan Cicconi. Tiny professional color touch at spine area. Otherwise a near high grade copy with just two ½" edge tears keeping it out of a higher grade. Desirable off-white to light cream paper. Fantastic copy with very little work! Apparent FN. ..... MB $1,500

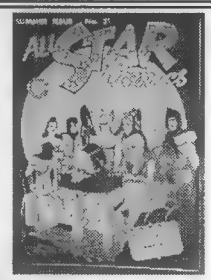

Lot 4 All-Star Comics #21
A gorgeous high grade copy of this early issue. Staples are off-center and thus about .25" in off the spine to the front cover side (not a defect). Spine has minimal stress marks with no other flaws. Bold colors and no surface wear. Mostly a NM appearance with supple cream paper that is tanning on the very tips, overall a beautiful VF .....MB $300

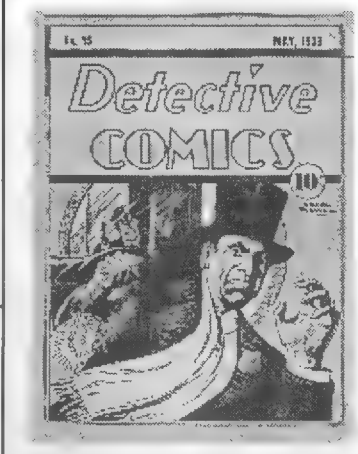

Lot 9 Detective Comics #15
Who can ever forget this diabolical fiend cover rendered by the great Flessel? Prehero Detectives remain the toughest to find and most sought after of all comics, hands down! This is a solid unrestored copy with surprisingly nice and supple cream pages Book is flat and clean with minimal surface wear and a great cover image Small piece of tape (which has not aged) on inside cover prevents a higher grade, though the appearance of this beauty speaks for itself! VG overall .....MB $500

Lot 6 Batman #10
Flat and colorful copy of this classic early issue Book has a minor spine roll with some spine wear and a small chip out at the center spine. Logo shows very faint, invisible ink marks. ½" chip out lower right corner Right front cover edge has .5" sun shadow Still a GD/VG . .....MB $200

Lot 7 Batman #13
Everyone's favorite early Batman cover with that great black background and the two superheroes parachuting down to the targets. A solid example with neat amateurish reinforcement with white paper at top spine and both staples-, easily hidden when viewing just the front cover. Pen name on cover that is unbtrusive, cream pages and great colors Overall a strong VG- .....MB $200

Lot 8 Batman #24
Early issue of the revered superhero title Cover has been pressed with some nice paper reinforcement at inside spine, light subscription crease and 1" tear sealed on back cover edge. Mostly FN front cover appearance with no major defects, comes in overall at VG- with cream pages .....MB $70

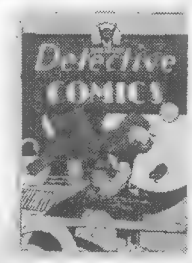

Lot 10 Detective Comics #34
One of the tougher of the pre-Batman Detectives, the last 34 we auctioned was a GD with heavy tape and it realized $770. This is a flat, fresh, and supple restored copy with only light work to the spine area with some minor color touch. Pages are pleasingly light cream and very supple. A very beautiful copy at an affordable price! Apparent VF .....MB $300

Lot 11 Detective Comics #62
Joker's first cover appearance and a memorable Batman/Joker face-off story make this the desirable issue that it is A nice early Detective with an excellent cover image with little to no surface wear. Tears at both staples; upper staple is detached Still a fresh copy with strong colors and nice light cream pages. A nice VG .....MB $200

Lot 12 Flash Comics #5
Underrated and undervalued tough to find early issue Book has nice colors and would be a strong VG, but cover is cleanly detached. Pages are light cream. With some minor restoration, this book would easily have a FN/VF appearance, overall a solid GD/VG MB $200

Lot 13 More Fun Comics #32
Collectors just can't seem to get enough of these pre-hero More Funs, being among DC's earliest and hardest to find comics. Of special note to this issue, however, is the ad for Action 1 on the inside cover, making this one of the first printed appearances of Superman, and obviously an undervalued and historic offering. This copy is a rock solid VG with nice colors and cream pages, minimal overall wear, however an inch of clear tape (which hasn't yet stained) is present at the bottom spine, preventing a higher grade. Still great eye-appeal! Overall rates a nice VG .. ...MB $200

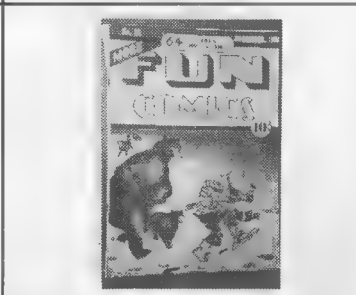

Lot 14 More Fun Comics #38
Tough pre-hero DC from last year's Louisiana find of early DC books. A fresh copy with 1 5" spine split at top and light-colored but extensive foxing to front and back covers Supple cream interior, rare for books of this vintage. A very solid overall VG- .....MB $200

Lot 15 More Fun Comics #100
Many experts consider this to be the toughest issue in the run. This copy is very well preserved and would be high grade, except for insect damage to three spots of the cover only: 1.5" x .5" at bottom right front cover, .25" x .25" at bottom spine of back cover, and 1" x .5" at bottom left back cover, otherwise a flat, clean and brilliantly colorful copy, overall GD with near white pages ...MB $50

Lot 16 More Fun Comics #105
Undervalued fifth ever appearance of Superboy. Cover has nice paper at inside spine staples, and two .75" tears sealed at right edge of front cover. Still a clean and fairly attractive book with cream pages. Rates GD/VG overall .....MB $50

Lot 17 New Comics #8
Historic and scarce early issue from DC's first regular format title. An appealing copy with strong color, spine has had adhesive repair with few other defects to note. Pages show signs of tanning, but are still flexible. Call it an overall GD/VG .....MB $150

Lot 18 Superman #8
Nice early Supes issue. Covers are very attractive, pages are cream to very faint tan but still supple. Spine has some faint glue repair that is not visible except under close inspection. Otherwise very nice appearance with no tears or chips, call it overall VG- .....MB $200

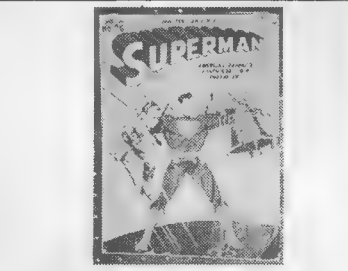

Lot 19 Superman #26
Classic Mussolini "Radio Berlin" cover with Superman and the liberty bell A very decent lower grade copy with three small cover chips (approx. .25"), average spine and edge wear, and some surface wear with three small front cover ink stamps. Overall wear makes this a GD+ copy, but inside pages are miraculously white! .....MB $70

UNIVERSAL 15th AUCTION • JULY 10 • (860) 561-1405

Lot 20 Superman #53
Classic and very historic origin issue with what many feel is the best cover of the run. Book has a FN appearance with very little wear. Some light overall spine wear. .25" piece amateurishly but neatly replaced on the bottom right corner of the front cover. No other restoration work done. Pages are supple and cream. If not for repair, would be a VG/FN. Still an attractive VG ..... MB $200

Lot 21 Tomahawk #1
Solid and appealing copy of this tough '50's DC number one issue. Nice VG or better appearance, but back cover spine area and right/lower right front cover have narrow areas of insect chews to the cover only. Otherwise has little to no surface wear with nice colors and supple cream pages. Call it a GD+ with a better front cover appearance ..... MB $100

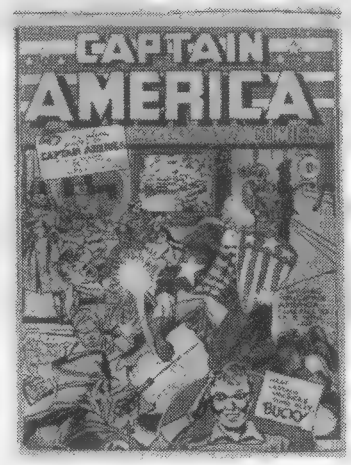

Lot 22 Captain America Comics #1
Cap makes his spectacular debut as only Cap could do it; with a crushing blow to Hitler's jaw. Simon and Kirby bring this patriotic superhero to life, and a long and prosperous life Cap would live in comicdom, continuing to this day. One of the ten most desirable comics in the entire hobby! Book has had moderate restoration by Matt Wilson, including page cleaning and some slight mending to the pages, spine reinforcement, small chip replacement and color touching. This copy has great appeal and makes for one awesome display! Apparent FN+ ..... MB $5,000

Lot 23 Captain America Comics #11
Cap leads the way again with a powerful sock on this high-demand early issue. Book has light restoration mostly to the spine area, with some minor color touch and reinforcement. Right edge has two 3" diagonal creases that are pressed out and therefore hidden. Pages are supple cream with some very faint edge tanning, inside cover edges also are very lightly tanned. Really a beautiful-looking early issue with great display potential. A nice Apparent FN+ ..... MB $250

Lot 24 Hit Comics #9
Awesome Lou Fine cover featuring his trademark hero, the Red Bee. A glossy copy with only general light surface wear. Bindary chip at bottom spine and a light subscription crease. Very supple and appealing off-white paper. Glossy cover. Rates an appealing VG ..... MB $150

Lot 25 Planet Comics #40
Intergalactic good-girl/alien cover. A nice, flat copy with just minimal spine wear. Upper right corner of front cover is faded away approx 2.5" x .5" due to sun exposure. Still a tight book with nice appeal and light cream pages. Strict VG overall ..... MB $50

Lot 26 Sub-Mariner Comics #1
A strong unrestored copy of this ultra-important Timely key. Book has nice cover appeal and image with overall surface wear. .5" color flake on back cover Small piece out of spine right above top staple. Supple cream pages; centerfold is married from another copy and is tanning and detached. No cover chips or tears! Grades a super-solid VG- ..... MB $1,000

Lot 27 Weird Tales of the Future #2
Classic cover exemplifying Wolverton's awesome talent with his trademark monster creature destroying a carefully illustrated city Excellent cover image for the grade; spine has heavy wear and stress, though no splits. Two chips out of back cover side of spine near the center spine area Non-obtrusive 2" x 2" water stain to lower right corner of the entire book Still a glossy copy with supple light cream pages. An overall GD+ ..... MB $100

Lot 28 Amazing Spider-Man #23
Early Green Goblin appearance with an ultra-tough-in-high-grade white cover. Flat, newsstand fresh copy with a tight spine that shows very little stress. Has eye appeal of NM or better, however lower right has a few tiny, near-invisible clear stains only visible when the book is held in the light. Again, this book really is almost in the NM range. Cream pages. Call it VF/NM overall ..... MB $100

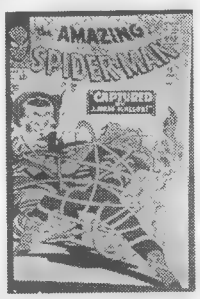

Lot 29 Amazing Spider-Man #25
A stellar high grade copy of this high demand early issue. Tight staples and brilliant colors dominate this gem- pages are cream. Minute spine flaws make this a VF/NM, but cover definitely has a NM appearance ..... MB $100

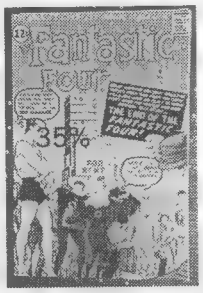

Lot 30 Fantastic Four #9
This early FF issue is an ultra toughie in high grade. A strong copy that would grade NM, save for about five small spine stress lines, and light impact stress at the lower right corner tip. Glossy, fresh and colorful with cream pages Rates a VF+ ..... MB $250

Lot 31 Fantastic Four Annual #2
Brilliant white cover rarely seen in high grade. A glossy, fresh copy with just some light wear at the bottom edge due to overhang, and slight surface scuff to lower right corner. Otherwise has definite NM appeal and quality with cream pages. Still a beautiful VF/NM ..... MB $200

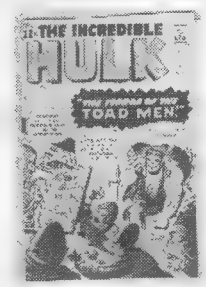

Lot 32 Incredible Hulk #2
The second mighty issue of this all-time great title, with Kirby and Ditko art, cover to cover! This issue is considerably tougher to find than some of the other Marvel second issues. This is a strong VG copy with general surface wear and nice light cream paper ..... MB $100

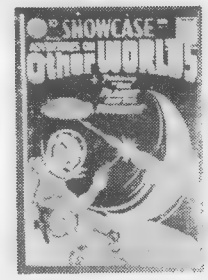

Lot 33 Showcase #17
This first appearance of Adam Strange is one of the toughest of the early Showcases. A strong, flat copy with general surface and spine wear. Some creases adjacent to the spine Still, no tears or pieces missing Pages are a dark shade of cream and very supple Solid VG ..... MB $100

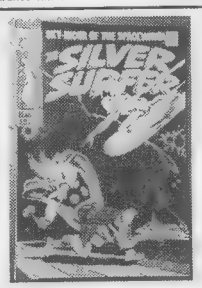

Lot 34 Silver Surfer #4
Very high demand low distribution issue with an ideal, perfect spine with absolutely no wrinkling. Really a newsstand fresh copy with just some very, very slight stress wear to right edge, not really visible and mentioned only for accuracy. Supple cream pages with slight yellowing. Many would call this baby NM, we'll say a strict NM- ..... MB $150

Lot 35 Strange Tales #114
Forget Avengers #4, this is Cap's REAL first Silver Age appearance To boot, this book is infinitely harder to find in high grade! If any Silver Age books are undervalued, this one ranks right on top. A superb high grade book with just a few horizontal spine stress marks. Flat and glossy cover with brilliant colors. Faint date stamp on lower right that is easily missed. Still rates a gorgeous VF/NM ..... MB $150

Lot 36 X-Men #2
An appealing near high grade copy of the second issue of this important Silver Age title. A great bargain compared to some of the other Marvel second issues like Spidey #2, Fantastic Four #2, etc. Great gloss and brilliant colors. Spine has some horizontal stress marks. Tiny split at top of spine. Otherwise a nearly defect free copy with cream pages. Grades a nice FN/VF ..... MB $200

Lot 37 X-Men Giant Size #1
If you've been waiting for that "just right" Giant Size 1 to come along, here it is! This probably ties for the best copy I've seen. Stark white cover with brilliant colors and gloss. Sharp corners Spine shows no wear, however it is not quite perfectly square because of some slight wrinkling from the binding process. Back cover is equally as powerful. Off-white to light cream paper. NM all the way! ..... MB $200

Lot 38 Action Comics #18
A nice lower grade copy of the last non-Superman cover. Tough to find early issue. Cover has general surface and edge wear and spine has some splitting. Pages are light tan and supple, though some are splitting partially at the spine. Nice appearance. Rates a respectable GD- ..... MB $100

Lot 39 Detective Comics #8
Just the hands-down best pre-hero cover, with that classic image of Mr. Chang that will leave you in awe. A very solid restored copy with an excellent appearance, only surface wear keeping it out of the FN range. Spine reinforcement, color touch, and edge repairs overall moderate restoration. Still a very desirable, clean, and collectible copy of this classic issue. Nice unrestored cream paper ..... MB $500

Lot 40 Detective Comics #37
The last issue of that great run from 27-37 before the Boy Wonder made his debut. Demand for those pre-Robin Detec's never seems to cease, undoubtedly due to their scarcity and great early Batman artwork. This is a strong copy with moderate professional restoration, mostly spine reinforcement and color touch. Interior pages have been cleaned. A very pretty copy of this highly desirable book. Apparent FN+ ..... MB $700

Lot 41 New York World's Fair 1939
Highly important and desirable first appearance of Sandman (much more undervalued than Adventure 40). A flat and glossy copy with just the average cardboard cover stress creasing seen on virtually all copies of this and other cardboard cover books. Pages are cream. No outstanding flaws, tears or pieces missing, nice cream paper. Comes in at a strong VG- ..... MB $900

Lot 42 Marvel Mystery Comics #88
Those later issues of Marvel Mystery are just so tough to find. This is a rock solid VG with just general wear and cream paper ..... MB $100

Lot 43 X-Men #1
This Marvel premier issue has always been a great buy in the Silver Age marketplace. This is a nice copy with brilliant colors and cream paper; book has some general wear and would grade VG- if not for few ink marks in the cover; though they are in the artwork; they are mostly unobtrusive. Still a very sound and affordable copy. Call it a GD/VG ..... MB $200

SHOWCASE

Showcase ads are available at $29.00 each. Typesetting, illustrations and photos are included in the cost. New advertisers: please include current street address and phone number to avoid delay.

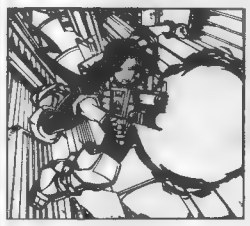

RED DIAMONDS
Comic Book & Collectibles
Extrava-Con

Look Who's Coming
- **Michael BAIR** (vampirella/hemorrhage, the kents, catwoman mini-series)
- **Doug BARON** (sugar ray finhead)
- **Patricia BREEN** (kiss & tell, crypt of dawn #2)
- **BUZZ** (horseman)
- **Dan GOTTLIEB** (blackbook)
- **Steve ELLIS** (atomik angels, tranquility)
- **Flint HENRY** (illustrator)
- **Jamal IGLE** (daredevil / shi, tomoe / witchblade, race against time)
- **Dave MEGILL** (nailer)
- **Mark MOORE** (blackbook)
- **Phoenix** (shi trading card painter)
- **Louis SMALL JR** (vampirella strikes)
- **Cathleen THOLE** (marvel/dc painter)
- **Gus VAZQUEZ** (trinity angels, x-force)
- **Tony DIGEROLAMO & SJR Productions**
- The Entire team from **TONKA CAT: Prod** - Jet Acevedo, Joe Orland, Jeremy Trout & Allen Thomas
- And Many Others To Be Announced

Don't Miss This Show
- Over 70 tables full of nothing but comic books and related collectibles
- Portfolio Review by the Professionals
- Card Gaming Demo by DJ from Out of Time Comics: Magic, Overpower, Legends of the Five Rings, etc.
- Largest Selection of Golden Age, Silver Age & new hot books in the area including
- Toys - Old & New Star Wars, Spawn, Batman, Star Trek and many more
- Japanese Anime and Models
- Comic Related Trading Cards
- Original Artworks
- Collectible Gaming Cards
- Gaming Alley w/3 Sony Playstations featuring unreleased Japanese games
- Many Talented Special Guests

Prizes, Prizes & More Prizes
- FREE AUTOGRAPHS
- TONS OF GIVEAWAYS
- HOURLY DRAWINGS including Darkness #1, JLA #1, Darkchylde #1, Witchblade #1, prints, Wizard Ace, Editions, Wizard ½ Editions, McFarlane toys, Star Wars & X-Men toys, cards, posters, and a truckload of other good stuff.
- SUPER END OF SHOW RAFFLE that will blow you away

SUNDAY JULY 13th, 1997

PENN TOWER HOTEL

NEXT TO THE PHILADELPHIA CIVIC CENTER
34th and Civic Center Blvd.

10 AM TO 4:30 PM
Philadelphia, PA

admission - $4.00 for more info
call Hotline @ 215-217-5662
bring this flyer for $1.00 off

ASCENSION IS UPON US!!!

This will be the hottest for 1997!

We have the Previews now - with story only found in Previews - don't miss out.

Regular Edition: 1-4...$10.00; 5-10...$9.00; 11+ $8.50
Heroes Con Gold Foil: 1-4...$15.00; 5-10...$14.00; 11+ $13.00
Pre-order our exclusive variant of Darkness #7 with Michael Turner cover. Ships in mid July. Hot cover! 1-4...$12.00; 5-10...$11.00; 11+ $10.00

ANOTHER PLACE & TIME
1331 Willow Tree Drive, Woodstock, GA 30188 • (770) 924-0295
CALL FOR OUR NEW EXCLUSIVES!!

ORDERING INFO: Please call if mailing check or M.O. Make check to Pat Jankowski. Add $5.00 for shipping. Thanks for the orders!! Call Now!!

	Wizard Price	Sale Price
UNCANNY X-MEN #1 (VG-)	..$750	**$450**
INCREDIBLE HULK (App F) (Mod Res)	..... $960	**$550**
BRAVE & BOLD #28 (1st JLA)	..... $480	**$300**

Please call (972) 250-3304 and ask for Larry or leave a message to reserve books.

JOHNNY COMICS @ SAN DIEGO COMIC-CON INTERNATIONAL

We Will Have:
* Hardcover Books (Limited & Trades & Pin-Up Items)
* Old Pinbacks & Premiums
* Fanzines (1960's-1970's)
* Paperbacks (Doc Savage, Marvel, Tarzan, etc.)
* Statues (Doc . . . Vampirella . . . Misc.)
* Disney Collectibles & Animation Books
* And Lots More Cool/Weird Stuff

ORIGINAL ART

Bought • Sold • Traded

P. KOCH

Ph: (201) 585-2765 Fx: (201) 585-5096

Thousands of new comics & collectibles delivered directly to your door, Now at up to

50% *off cover prices!*

Serving comic fans for over 15 years.

Call now!
1-800-WESTFIELD

RAZOR
#2, 3, 6 $20 ea
#4 15
#5, 7 25 ea
#8 15
#9 5
#10 5
#11, 12 3 ea
#13-17 2 ea

BURN
#1-5 Set ..... 15 set
#1 Limited 8

CRY FOR DAWN
#1 (2nd) 100
#1 (3rd) 100
#3 50
#4 40
#5 35

CRY FOR DAWN
#6 35
#7 30
#8 35
#9 25
Compilation Preview 40
Subtle Violents 15
Tears of Dawn . 100
Heroes and Villians 15

DAWN
#1 8
#2 6
#3 4
#4 3
#5 3
#2 Limited 20
#5 Limited 20

DAWN
Blacklight 15
Crypt of Dawn Lim. 12

DARKCHYLDE
#1 Mag 20
#2 Black 10
#2 Web 10
#3 Variant 10
#4 "Fear" 20
(Limited to 2000 Copies)

DARKNESS
#1 15
#2 10
#3 6
#4 3

DARKNESS
#5 3
#7 Variant 12
(Pre-order only)
½ 12

WITCHBLADE
#10A 10
#10A Gold 15

I LUSIPHER/PE
#2 25
#7 25

I LUSIPHER/PE
#18, 19 ..... 12 ea
#20 15

ROLL
Limited 5

STRANGERS IN PARADISE
#1 (Mini 1st) 95
#1 (3rd) 10
#1 Gold 5
Negative Burn #13

E-mail at mikej@tir.com
Michael Jacobs
3117 Avalon Dr., Flint, MI 48507-3464
(810) 232-0819
VISA/MasterCard add 3%
Please add $5.00 + .05/book shipping.

---

discount COMICS

Mail Order Comics, Books, Games and Toys

DISCOUNT COMICS
P.O. Box 112
Cottage Grove, WI 53527
(608) 764-8410

Save big money. Order your comics, cards, videos, t-shirts & posters, etc. at large discounts. Our 2,000 plus items monthly catalog PREVIEWS offers hard to find items, one low monthly shipping fee and satisfaction guaranteed! Call or write for free information!

SAN DIEGO COMIC CON INTERNATIONAL

SUMMER OF '97

July 17 - 20

Make Your Plans Today!

The MOTOR CITY COMIC CON

OCTOBER 11 & 12, 1997

THE EXCITEMENT CONTINUES HERE!!

248-426-8059

SHOWCASE

Showcase ads are available at $29.00 each. Typesetting, illustrations and photos are included in the cost. New advertisers: please include current street address and phone number to avoid delay.

ThunderCats and Tigersharks
WANTED!
Buying ThunderCats figures, vehicles and playsets by LJN. Loose/complete or mint in package.
Jim Makowski
P.O. Box 102, Holtsville, NY 11742
Phone (516) 736-8697
Fax (516) 563-9182

Over $2,000,000 in Inventory!
Call for Free Catalog
PACIFIC COMIC EXCHANGE, INC.
http://www.pcei.com ● E-mail:info@pcei.com
Accepting Consignments
on Golden & Silver Age Comics
and Original Art
Corporate Office:
337 S. Robertson Blvd., Suite 203
Beverly Hills, CA 90211
Tel. (310) 836-7234
Shipping Address:
P.O. Box 34849
Los Angeles, CA 90034
Fax (310) 836-7127

ELDORADO COMICS
2110 E. Rt. 70, PO Box 3630-C, Cherry Hill, NJ 08034
Ph: 609-489-1199 ● Fx: 609-489-8727
E-mail: eldorado@uscom.com
Minimum order is $25.00; add $6.00 to ship/insure (US). Prices subject to change. International orders welcomed!
All comics VFN-NM. Satisfaction guaranteed!

BUYING COMICS (nm/m) - TOP $$ PAID

Astro City (MS) #4, 5, 6 @	$5.00	Hulk #181 (NM/M)	$300.00
Batman #121, 181	Call	JLA #2	$10.00
Detective #359	Call	Leave It to Chance #1, 2	$3.00
Curse of Spawn #1	$2.50	Leave It to Chance #3	$4.00
Dawn White Trash	$40.00	Milk & Cheese #1 (1st Pr)	$40.00
Tears of Dawn - Mint!	$100.00	Witchblade #1 to 4	Call
Grendel MS) #1-3	Call	X-Men GS #1 #94 (NM/M)	$300.00

ANGELA
#1 $12.00
#2, 3 15.00
Pirate (A) 50.00
Pirate (S) 30.00
ASH MS
#1, 2 12.00
#3 7.00
#4 5.00
#5, 6 4.00
ASTRO CITY (MS)
#1 10.00
#2, 3 8.00
#4, 5 12.00
#6 Call
BATMAN
#121 (Mr. Freeze)
#181 (Poison Ivy)
In stock Call
BODY BAGS
#1, 3 10.00
#2 15.00
#4 8.00
CAVEWOMAN
#1 Call
#2, 6 50.00
#3, 4 40.00
#5 35.00
CEREBUS
#1 up Call
CRY FOR DAWN
#1 (1st Pr) Call
#1 (2nd Pr) 125.00
#1 (3rd Pr) 150.00
#2 (1st Pr) 150.00
#2 (2nd Pr) 75.00
#3 100.00
#4, 5 70.00
#5 (2nd Pr) 35.00
#5 55.00
#7-9 45.00
#4-9 Limiteds Call
All Others Call
CURSE OF SPAWN
#1 Call
#2, 3 5.00
DARKCHYLDE
#1 Reg 20.00
#1 Change 20.00
#1 Con 30.00
#1 Cosmo 30.00
#1 Am Ent 25.00
#2A/B 15.00
#3 8.00
#3A 20.00
#4 6.00
#5 5.00
DARKNESS
SD Prev 20.00
#0 var 20.00
#0 foil 30.00
#½ 20.00
#½ var 30.00
#1 15.00
#1 var 20.00
#1 plat 30.00
#2 10.00
#3 6.00
#4 up 5.00
DAWN
#½ 15.00
#½ var 30.00
#1 12.00
#1 Wh Trash Call
#1 Lk Sh 50.00
#1 Blk L 25.00
#2 7.00
#2 Ltd 35.00
#3, 4 6.00
#3 Ltd 90.00
#4 or 5 Ltd 25.00
Folios Call
DETECTIVE
#359 Batgirl
In stock Call
EVIL ERNIE
Any series Call
FLAMING CARROT
#1 up Call
GEN 13 MS
#0, 4, 5 14.00
#½ 50.00
#1 45.00
#2 50.00
#3, 5A 20.00
GEN 13
#1A/B 12.00
J Lee set 300.00
#2, 3 8.00
#4, 5 7.00
#6, 7, 8 10.00
#9, 10 6.00
#11 Euro 75.00
#11-15 5.00
#16 up 4.00
GHOST IN SHELL
#1, 3 35.00
#2 45.00
#4 15.00
#4, 6 12.00
#7, 8 10.00
GRAFIK MUZIK
#1 50.00
GRAFIK MUZIK
#2 4 40.00
GRAPH MUSIQUE
#1 60.00
#2, 3 50.00
GRENDEL MS
#1-3 Call
Statue - 1st signed Call
HELLBLAZER
#59-61 Call
HITMAN
#1 12.00
#2 8.00
#3 6.00
#4, 5 5.00
#6 up 4.00
Demon An #2
Bloodbath #2
BM Chronicles #4
I LUSIPHUR
#1 100.00
#2, 5 55.00
#3 175.00
#4 60.00
#6, 7 45.00
IMPULSE
#1 10.00
IMPULSE
#1, 11 7.00
#3-5, 10 6.00
#6-9 5.00
#12 up 4.00
JOHNNY THM
#1 75.00
#2 15.00
#3 10.00
#4, 5 6.00
#6 5.00
JLA
#1, 3 15.00
#2 Call
#4, 5 6.00
#6 up 4.00
JLA MSN
#1, 2 12.00
#3 6.00
KINGDOM COME
#1-4 10.00
LEAVE IT TO CHANCE
#1-4 Call
MADMAN
#1 45.00
#2, 3 25.00
Wizard Ace 30.00
Mini (s) 10.00
MADMAN ADV
#1, 3 25.00
#2 30.00
MAGE
#1-15 Call
MED SPAWN/WB
#1 10.00
#2 7.00
#3 6.00
Pittsburgh Call
MILK & CHEESE
#1 Call
#2 50.00
#3 40.00
#4, 5 30.00
#6 20.00
POISON ELVES
#8-11 (M) 45.00
#12, 14 35.00
#13, 15 60.00
#16, 20 35.00
#17 50.00
#18, 19 30.00
Portfolio 30.00
POISON ELVES
#1 (S) 18.00
#2, 3 12.00
#4 15.00
#5-7 8.00
POISON ELVES
#8-10 6.00
#11-15 5.00
#16 up 4.00
Folio 25.00
PREACHER
Preview 75.00
Abs Vert 15.00
#1 50.00
#2, 3 45.00
#4, 5, 12 25.00
#6 20.00
#7-10 15.00
#11, 13 12.00
#14-16 8.00
#17-20 5.00
#21 up 4.00
RAZOR
All series Call
Specials Call
SANDMAN
#1 up Call
#69 8.00
#75 7.00
SCUD
#1 Call
#2 15.00
#3 12.00
SCUD
#4, 5 10.00
#6-10 6.00
#11 up 4.00
SHI
All series Call
SIN CITY
All series Call
SNOWMAN
#1 20.00
#1A 35.00
#2 7.00
#2A, 3A 15.00
#3 5.00
SPAWN
#1, 4 15.00
#2, 3, 18 12.00
#5 10.00
#6, 9 8.00
#7, 8 7.00
#10-16 5.00
#17, 19, 20 7.00
#21, 25 9.00
#22-24 5.00
#26-49 4.00
#50 5.00
#51 up 3.50
All others Call
Action figures Call
STAR TREK
Gold Key Call
Marvel Call
DC Call
STAR WARS
#½ 20.00
Marvel Call
#107 75.00
STAR WARS
Dark Horse Call
STRAY BULLETS
#1 35.00
#2 25.00
#3 20.00
#4, 5 16.00
#6 10.00
#7-10 6.00
#11 up 5.00
SUPERGIRL
#1 12.00
#2 8.00
#3, 4 6.00
#5 5.00
#6 up 4.00
TALES OF THE WITCHBLADE
#1 10.00
#1 var 20.00
#1 foil 30.00
#2 5.00
WITCHBLADE
#½ Call
#1, 2 35.00
#3, 5 25.00
#4 30.00
#6 20.00
#7, 8 12.00
#9, 10 10.00
#9A 30.00
#10 DF 20.00
#11, 12 6.00
#13 up 5.00
X-FILES
#½ 25.00
#1 (D or NS) Call
#2 up Call

TAKE ADVANTAGE OF THE VAULT'S INT'L BUYING POWER. CHECK OUT THESE DEALS:

GAMING CARDS

Magic Fallen Empires	$44/bx
Magic Ice Age Boosters	$57/bx
Star Wars (Ltd) Starters	$59/bx
X-Files Ltd Boosters	$57/bx
X-Files Ltd Starters	$54/bx

COMICS

Double Impact #6 Buttshot Nude	$3 ea.
Double Impact Jazz #5 Nude	$3 ea.
Double Impact Black Bag	$3 ea.
Double Impact Silver Bag	$3 ea.
Double Impact #1 Vol. 2	$1.50 ea.
Double Impact #1 Vol. 2 Ltd 1000	$3 ea.
Poison Green Death Edition	$4 ea.
Cyberfrog #2 (HOH)	$4 ea.
Animal Mystic #3	$4 ea.
Dawn #2	$2 ea.
Poison Elves #18 (Mulehide)	$6 ea.
Poison Elves #19 (Mulehide)	$6 ea.
Razor Torture #0 Platinum	$3 ea.
Wolverine/Witchblade Special Cover	$5
X-Force #50 Liefield Variant	$4 ea.
Supreme #41 American Ent	$5 ea.
Witchblade #2 Encore	$3 ea.
Vamperotica Red Commemorative	$2 ea.
Widow Bound by Blood Platinum	$5 ea.

** YOU MUST MENTION THIS AD TO RECEIVE THESE INCREDIBLE BELOW WHOLESALE PRICES **
VAULT OF COMICS
11717 Old National Pk., New Market, MD 21774 ● 24 Hr. Fax Line (301) 865-0274
LOTS MORE! CALL OR FAX WITH WANT LISTS. GOLDEN AGE TO PRESENT
(301) 607-6504 ● email ● XPDQ79A@Prodigy.com ● http://vaultofcomics.com

COSMIC COMIX INC
SPECIALIZING IN INVESTMENT QUALITY COLLECTABLES
1544 SW 23rd TERR DEERFIELD BCH, FL 33442
(954) 426 - 1210
WANTED
BUY - SELL - TRADE
WE PAY THE HIGHEST PRICES FOR YOUR PRE-1966 COMICS IN FINE OR BETTER UNRESTORED CONDITION.
ASK FOR MARK
INSTANT CASH
I HAVE A MILLION DOLLARS TO SPEND

LOS ANGELES COMIC BOOK AND SCIENCE FICTION CONVENTION
Next Show
JULY 13, 1997
SHRINE AUDITORIUM EXPO CENTER
700 West 32nd Street in Los Angeles
Call 818-954-8432 for information

Bud Plant's Incredible Catalog
- Graphic Novels & Comic Strip Collections
- Art Books & Limited Editions
- Sale Books - 100s at 50% off!
- Cards, Prints, Adult Comics
- Exclusive signed books at no extra cost

For our latest 248 page catalog send $3.00 - redeemable on first order. Or call and charge it! (Overseas $6 Air Mail.)
Bud Plant Comic Art
PO Box 1689-CB14 Grass Valley, CA 95945
(800) 242-6642 Mon-Fri, 9am-5pm PST
Website: www.budplant.com e-mail: cs@budplant.com Code: CB14

DRAGON*CON
Art Adams
Mike Allred ★ John Byrne ★ Peter David
Paul Dini ★ Jim Steranko ★ Bernie Wrightson ★ Mark Waid
JUNE 26 - 29, 1997
For info Call (770) 925-0115 or Write Box 47696, Atlanta GA 30362-0696
or link to our web site at http://www.dragoncon.org

PULPS WANTED!
ONE PIECE OR LIFETIME COLLECTIONS WANTED. - VERY COMPETITIVE PRICES PAID - - IMMEDIATE CASH - WILL TRAVEL TO VIEW LARGE COLLECTIONS.
LOOKING TO BUY LARGE QUANTITIES OF PULPS.
BUYING MOST TITLES IN NICE SHAPE, BUT OF MAIN INTEREST ARE THE FOLLOWING:
All Hero and Villain titles, Detective titles, Weird Tales, Thrill Book, Saucy's, Spicy's, Horror, Terror, early ERB, Black Bat, Domino Lady, Lone Ranger, Blue Steel, Zeppelin Stories, Submarine Stories, Medical Horrors, Zoom, and many others.
Call, Write or Fax
Dave Smith c/o Fantasy Illustrated
P.O. Box 30183, Seattle, WA 98103 ● (206) 784-7300, Fax (206) 782-2844

BUYING:
60-150% OF GUIDE FOR PRE-1970 COMICS
- SENIOR ADVISOR TO OVERSTREET PRICE GUIDE
- IMMEDIATE CASH
- I WILL TRAVEL ANYWHERE TO VIEW LARGE COLLECTIONS

SELLING:
- LARGE SELECTION OF PRE 1970 GOLDEN AGE AND SILVER AGE
- ACCURATE GRADING
- COMPETITIVE PRICING
- WANT LIST
- FOREIGN CLIENTS WELCOME

HARLEY YEE
P.O. BOX 51758, LIVONIA, MI 48151
PHONE (800) 731-1029 OR (313) 421-7921
FAX (313) 421-7928
CALL OR WRITE FOR A FREE CATALOG

ATOMIC *DISCOUNT* COMICS
SUMMER MADNESS
50% OFF CURRENT STOCK
COMICS/CARDS/FIGURES/TOYS
EMAIL: ATOMICOM@AOL.COM
941-389-9255
VISA & M/C WELCOME

OVERSTOCK WANTED!
50,000 to 500,000 Comics
Call Bulldog Collectibles
(520) 717-2636

WE BUY STORE OVERSTOCK
Large Quantities of Bulk and Golden Age Comics
IN, OH, MI, PA, KY
We'll travel to you.
JOHN 614-523-2711

THE HOTTEST SHOW AROUND
Our Next Shows Are:
Friday, September 19th &
Saturday, September 20th
at ST. PAULS CHURCH AUDITORIUM
9th Ave btwn 59th & 60th Streets
10 am-6 pm adm: $5.00
COMICS AND TOYS OF THE 20th CENTURY
HOTLINE: 718-275-1567 http://digdomdes.com/bigapple

SHOWCASE

Showcase ads are available at $29.00 each. Typesetting, illustrations and photos are included in the cost. New advertisers: please include current street address and phone number to avoid delay.

7 YEARS OF AWARD WINNING CUSTOMER SERVICE (1989-1996)...

VIDEO!

STEPHEN M. RUSSO, P.O. Box 150, Boston, MA 02151-0001

VHS ONLY! (All tapes sold 'collector-to-collector', with no rights known given or implied.) Checks or Money Orders only, made payable to 'Stephen M. Russo'. Please allow 2-4-6 weeks for delivery. All tapes are of nice quality from best available masters.

$20.00 Each, or 3 for $55.00!
(Includes Priority Mail Postage!)

STAR TREK BLOOPERS & PROMOS: All 4 1960's "Reels", NBC Promos, "Lost TV Footage" & All 80 episode promos! (2 hours)
STAR TREK: NEXT GENERATION BLOOPERS, PROMOS & MORE: yr. 1 Bloopers, series promos yr. 1-yr. 7, features on pilot, last show, movie, Stewart on SNL & more! (2 hours)
STAR TREK: DEEP SPACE 9 - "Compilation Tape": Uncut publicity material: "Emissary" "Way of the Warrior", launch news reports, interview, promos & more (2 hours)
STAR TREK: VOYAGER - "Compilation Tape": News reports, "Caretaker" publicity stuff, interviews, cable reports & more! (2 hours)
KOLCHAK - THE NIGHT STALKER - LOST EPISODES #1: Not seen since 1974! "The Energy Eater" & "Demon in Lace" (95 min.)
KOLCHAK - THE NIGHT STALKER - LOST EPISODES #2: More unseen since 1974 shows! "The Firefall" & "Legacy of Terror" (95 minutes)
FANTASTIC FOUR - THE "LOST" MOVIE (UPGRADED): The Roger Corman unreleased cult classic. This print's great quality (sound & picture) not crap! (100 minutes)
FIREBALL XL-5 #1: First 4 "Supermarionation" episodes! (100 minutes)
SUPERCAR #1: First 4 "Supermarionation" episodes! (100 minutes)
KIMBA #1: First 2 1960's animated episodes, in English! (45 minutes)
PRINCE PLANET #1: EXCLUSIVE RARE FIND! 3 complete "lost" 1960's episodes in the original English dub from 16mm! (75 minutes)
ULTRAMAN POWERED #1: "The Ultimate Hero" first 4 episodes of 1993 series that was shot in southern California - unreleased in English! (95 mins)
SPACE GIANTS - MONSTERS FROM OUTER SPACE: First 4 episodes in English of this "lost Japanese giants/robots/monster series! (90 minutes)
THE TIME TUNNEL: "Rendezvous With Yesterday" UNCUT PILOT EPISODE! (52 minutes)
DC SUPER HERO CARTOONS: From 16mm-uncut! 2 shows each w/"Flash", "Green Lantern", "Hawkman", "Atom", & "Teen Titans"! (2 hours)
CHALLENGE OF THE SUPER FRIENDS: 4 uncut episodes! (95 minutes)
STAR WARS HOLIDAY SPECIAL!: The 1978 "Wookie"/Christmas Special! (2 hours)
AVENGERS w/Diana Rigg B&W #1: First 2 episodes! "Town of No Return" & "The Murder Market"! (100 minutes)
Bruce Lee in LONGSTREET: Pilot, "Way of the Intercepting Fist" (1 hour)
POPEYE B&W CARTOONS #1: UNCUT/UNEDITED/UNCOLORED! First 21 1930's toons! (2 hours)
KOLCHAK-THE NIGHT STRANGLER: Rare 2nd movie, was pilot to TV series! (90 minutes)
HIGHWAY PATROL #2: First 4 episodes to 1950's police series! (100 minutes)
MARINE BOY #1: 5 episodes in English of 1960's animated series! (2 hours)
ARE YOU BEING SERVED? - THE MOVIE!: 1977 movie w/TV series cast! (90 minutes)
SAILOR MOON - THE LIVE ACTION MUSICAL: Pro-Shot in Japan, based on the show's first season - full cast and top quality production values! (95 minutes)
ARK II #1: First 5 episodes of 1970's Filmation live-action show (2 hours)
SPACE ACADEMY #1: First 5 episodes of 1970's Filmation live-action show (2 hours)
ISIS #1: The classic series! 4 uncut shows! (95 minutes)
CYBORG - "The Six Million Dollar Man": Rare original 1974 pilot movie! (75 minutes)
DRAGONBALL - THE LIVE ACTION MOVIE! DUBBED IN ENGLISH!: Now available in complete uncut English! Based on Manga/Anime classic!
ELECTRA-WOMAN & DYNA GIRL: 2 uncut 1970's episodes! (50 minutes)
THE FILMS OF JACKIE CHAN - The following films are UNCUT ENGLISH dubbed prints of some of his classic films!: "PROJECT A (1983)"; "WINNERS & SINNERS (1983)"; "WHEELS ON MEALS (1983)"; "POLICE STORY (1985)"; "ARMOR OF GOD (1986)"; "PROJECT A/2 (1987); POLICE STORY 2 (1988)"; "DRAGONS FOREVER (1988)"; "OPERATION CONDOR (1991)"; "TWIN DRAGONS (1992)"; "CITY HUNTER (1993)"; Also available, SUBTITLED are "ISLAND ON FIRE (1991)"; "DRUNKEN MASTER II (1984)"; "PS 4-CIA FIRST STRIKE (1985)"; "THUNDERBOLT (1996), finally -classic uncut European English dubbed prints of "SNAKE IN EAGLE'S SHADOW (1978), DRUNKEN MASTER" (1978) "THE YOUNG MASTER (1980)".
JASON OF STAR COMMAND - "Attack of the Dragonship" #1: First 8 episodes of 1970's filmation series co-starring James Doohan (Star Trek) (90 minutes)
JASON OF STAR COMMAND - "Attack of the Dragonship" #2: Final 8 episodes of first season storyline. (Began on tape #1) (90 minutes)
BLACKHAWK - THE SERIAL (Special 2-tape set, $35.00) 15 chapters/1950!
THE SHADOW - THE SERIAL (Special 2 - tape set, $35.00) 15 chapters/1940!
THE PHANTOM - THE SERIAL (Special 2-tape set $35.00) 15 chapters/1943!
THE VIGILANTE - THE SERIAL (Special 2-tape set, $35.00) 15 chapters/1947!
CAPTAIN VIDEO - THE SERIAL (Special 2-tape set, $35.00) 15 chapters/1951!
COMMANDO CODY - THE SERIES (Special 2-tape set, $35.00) 12 chapters/1954!

ORIGINAL ART FOR SALE

We have a large selection of comic art by many artists. Send $2.00 for a fully illustrated catalog.

GRAPHIC COLLECTIBLES
MITCH ITKOWITZ
22 Blue Hills Dr.
Saugerties, NY 12477
Tel: (914) 246-0952 • FAX (914) 246-1025
Web Site-http://www.edgeglobal.com/graphicoll

EMPIRE COMICS (R)

(716) 663-6877

DC Hard Covers & Trade Paperbacks
EC Sets With Slipcases Unopened & In Stock
Old Marvel Masterworks Unopened
Current Movie Models & Comic Related
Back Issues, Disney, Godzilla, Fantasy Books, Horror, Mad Magazines, Magic the Gathering, New Comics, Statues, Strip Reprints, Trading Cards, Toys & More.

All Charge Cards Welcomed

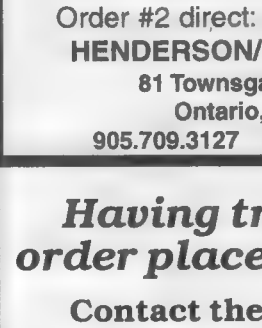

MAD RACCOONS © Cathy Hill

FED UP WITH UNDERWEAR?

Our FREE monthly catalog has many esoteric, oddball titles, like MAD RACCOONS, & superheroes too, if you still like muscles. Most 1980 to recent, .25 to .35, many under $1.00

Fast service. Orders mailed next day. Discounts & FREE postage $50.00 or more

A postcard puts you on our mailing list

BEA SINCE 1975
P.O. Box 811, Temple City, CA 91780

REEL ART VIDEO NEW RELEASES

Checks, Visa, MasterCard, OKAY. Send Payment to: Reel Art, 707 S. Harvey, Oak Park, IL 60304. (708) 386-6550. PRICE INCLUDES POSTAGE AND HANDLING.

NEIL GAIMAN'S NEVERWHERE:
Gaiman's very funny, very scary, very weird 6-part miniseries from England. Not shown in the U.S. This is a TWO tape set for $40.00.

RED DWARF SEASON SEVEN
All eight episodes of the latest season of British comedy on two tapes: $40.00.

JR COMICS

3066 140th St., Rock Rapids, IA 51246
Phone 712-472-2447 • FAX 712-472-2146,
Hours 12-11:00 p.m. CDT No Collect Calls

BUYING BUYING BUYING

We're always buying
Gold/Silver/Bronze Age Comics.
All types, all genres, single books or large collections!
Send list or call for more information.

DARK ADVENTURE COMICS INTERNATIONAL

2785 Buford Hwy.
Ste. 102 B
Duluth, GA 30136
(770) 232-1931

See us at the Chicago Comicon (booth #592) and San Diego Comic Con

ANNIE MATION™

ANIMATION COLLECTIBLE CENTER

800/959-CELS (2357)

Selling animation cels like Disney, Warner Bros., Hanna-Barbera, Filmation and many other studios.

Also Buy - Cel - Trade.
Send for free catalog
A.J. KOWAN
P.O. Box 7799, Van Nuys, CA 91409
818/996-4801 • FAX 818/776-8701 • OPR 213/996-7978

Comic CONNECTION™

16519 Wilderness Rd.
Poway, CA 92064
Phone: (619) 592-6526 • FAX: (619) 592-6586
e-mail: amryl@sd.znet.com

FULL SET SALE

HELLBLAZER 1-113	*$250.00*
X-FILES 1-27	*$175.00*
GEN 13 ALL 13 VARIANT #1'S	*$80.00*
HITMAN 1-15	*$40.00*
SANDMAN 1-75	*$400.00*
GEN 13 1-5 + 0-10	*$75.00*

MINT/BAGGED BOARDED
UPS SHIP ONLY ..... $6.00 ..... CKS MUST CLEAR
BELICH'S NOSTALGIA WORLD
8228 WEST LINCOLN
WEST ALLIS, WI 53219
414-541-5110

MYTHIC COMICS

VELVET: TALES OF THE ASSASSIN
#2 ships AUGUST from Diamond
FIRST ISSUE SOLD OUT
Order #2 direct: $8 signed / $4 unsigned
HENDERSON/ GUICHET/ PALMIOTTI
81 Townsgate Dr #906, Thornhill
Ontario, Canada L4J 8E6
905.709.3127 garyain@pathcom.com

O. Dennis Asher

$5.00 Post & Ins. — 28090 Garfield, Roseville, MI 48066 • 1-810-773-7196 — $5.00 Post & Ins.

20% Discount over $100.00

Defenders	**Marvel Feature**	**Dr. Strange**
#1 VF ... $35.00	#1 F+ ... 60.00	#170 NM ... 40.00
Marv. Feature	**Star Wars**	#171 NM ... 40.00
#1 FN+ ... 35.00	#1 VF 30.00	#172 NM ... 35.00
Tomb of Dracula	#1 VF+ ... 40.00	#168 NM ... 30.00
#2 NM ... 15.00	**Fantastic Four**	Or Set For ... 200.00
Powerman & Iron Fist	#72 NM ... 35.00	**Adv. Of The Fly**
#66 NMM ... 40.00	**Bro. Power The Geek**	$750.00 For Set As A Set or Sep.
#66 VF ... 25.00	VF ... 30.00	**Double Life of Private Strong**
Avengers	**Avengers**	#1 VF+ ... 150.00
#11 NM ... 125.00	#54 MT ... 22.00	**Adventures of the Fly**
#25 NM ... 20.00	**Hero for Hire**	#1 FN ... 150.00
G.I. Joe	#1 NM- ... 30.00	#2 VF+ ... 150.00
#1 MT ... 20.00	**Super Heroes**	#3 FN ... 75.00
Spec. S.Man Comic	#12 NM ... 95.00	#6 FN ... 25.00
#1 NM ... 25.00	#12 NM- ... 85.00	#8 VF ... 50.00
Master of Kung Fu	**Wolverine**	#8 FN ... 40.00
#15 NM ... 25.00	1-4 set MINT ... 100.00	#9 VFN ... 40.00
#16 NM ... 20.00	**Inferior Five**	#10 VFN ... 45.00
Astonishing Tales	#1 NM ... 35.00	#13 FN ... 30.00
#25 NM ... 20.00	**Astonishing Tales**	#16 FN ... 35.00
#25 FN ... 15.00	#25 NM ... 25.00	#17 FN ... 30.00
#27 NM ... 7.00	**Captain Marvel**	#21 VF ... 20.00
#28 NM ... 7.00	#1 NM ... 85.00	#24 FN ... 25.00
#29 NM ... 7.00	**Tales of Asgard**	
Silver Surfer	#1 NM ... 25.00	
#1 FN at least ... 110.00	**Showcase**	
#2 NM ... 120.00	#36 F ... 200.00	
#5 VF ... 50.00	**Dr. Strange**	
#6 NM ... 70.00	#1 NM ... 35.00	
# 12 NM ... 35.00	#169 NM ... 120.00	
#14 NM ... 60.00	**Marvel Spotlight**	
#16 NM ... 40.00	#5 NM ... 85.00	
#16 FN ... 25.00		

Wanted Will Trade or Buy
Amer. Greatest FN
Happy#1 NM
Ha-Ha #1 NM
Giggle #1 NM
Barnyard #1 NM
Boy #3 VG-FN
Walt Dis c/s #3, 4, 7 VG

CRAZY ED'S

WE ARE LOOKING TO BUY HI-GRADE SILVER AGE

HERE ARE SOME OF THE BOOKS WE WILL PAY TOP $ FOR:

AMAZING SM 1-20 IN GD-VG OR VF-NM
UNC. X-MEN 1-20 IN FAIR-VG OR VF-NM
X-MEN 94 & GIANT SIZE 1 F/VF OR VF-NM
FANTASTIC FOUR #1 IN FAIR OR BETTER
SILVER SURFER 1-18 IN VF-NM
TV SHOWS-ANY TITLE IN VF-NM
TOS 39, HULK 1-6 OR AVENGERS 1 IN FAIR OR BETTER
ASM 21-50 IN F/VF-NM
X-MEN 21-66 IN VF-NM
HULK 181 IN VG OR BETTER
FF #2-50 GD-VG OR F/VF-NM
IRON MAN #1 IN VF-NM
'50'S & 60'S DC IN F/VF-NM

CALL (305) 947-6776 FOR SHIPPING INSTRUCTION OR FAX TO (305) 865-0069
SEE OUR DISPLAY AD IN CBG 1230!

Having trouble with an order placed through CBG?

Contact the COMICS BUYER'S GUIDE customer service department at 715-445-2214 if you have difficulties with an order with one of our advertisers.

SHOWCASE

Showcase ads are available at $29.00 each. Typesetting, illustrations and photos are included in the cost. New advertisers: please include current street address and phone number to avoid delay.

BUYING ORIGINAL ART

Will Pay Up To $25,000 for Covers & Splashes From Marvel Or DC

Recent Purchases:
BATMAN #12
Cover by
Jerry Robinson

NOSTALGIC INVESTMENTS
Bechara Maalouf, 569 Adams St.
Quincy, MA 02169
(617) 984-2006

ACES COMIC DEPO

Amazing Spider-Man 298 $15, 299 $10, 300 $50; Batman 183 G $10, 199 F+ $15, 497 $3; Vengeance of Bane Call; Body Bags 2 $10, 3 $8; Captain America 1 LTD $30, 1 $3; Cyberforce 25 Darkness $10, sourcebook 2 Darkness $10; Cyblade/shi $10, preview $20; Dawn 1/2 $10, 1 $8, 2-4 $5, 5 $3; Darkchyld 1 changing $20, 4 $3; Darkness SD preview $20, 1/2 $20, 2 $10, 3-4 $3. Deathmate black $5; Fantastic Four 1 $3, 2 $5, 3up call; Flash 64, 72, 74, 75 $5, 92 $15; Gen 13 mini Call, 6-7 $5; Hellblazer 41 $10, 49 $8, 63 $3, 82 $3; Hitman 1 $10, 2 $5, 11-15 $3; Demon 43 $10. Impulse 1 $8, 2 $5, 25 $2; JLA 1 $15, 3 $10, 4 $6; Lady Death curable 1/2 $15; Homicide 1 $3; Preacher 7 $8, 10 $8, 12 unbagged $10, all others Call; Detective 404 Batgirl F $10; Ren and Stimpy all issues Call; Scud 2 $12, 10 $3; Curse of Spawn 2 $5. Spawn 1 $15, 3 $10, 4 w/coupon $15, 21 $10, all others Call; Superman 123 $3; Var $5; Man of Steel 22 1st steel $3; Tales of Witchblade 1 var $15; Tick 8 $10. Witchblade 1 $30, 2 $35, 3 $25, 5 $15, 10 $8, 11-14 $3, spring pinup $5, encore 2 $5. Wonder Woman 121 $3; X-Files 1 Direct call 0 $3, 27 up; Rolling Stone US $8; Kromeart call; X-Men 137 $15, 342 varant $10, others in stock; Detective 359 Batgirl call Batman 181; Poison Ivy Call Spawn 2 $10.

Make checks/money orders payable to **Adam Anthony**
333 Wyckoff Ave, Ramsey, NJ 07446 • 201-327-3862
Minimum order $15 + $5 s/h, supplies limited.

Don't Miss Out On St. Louis' Biggest Comic Book Convention.

More Fun '97 presents **ALEX ROSS**
DICK SPRANG & MORE...
Be Sure To Make Plans To Come To MORE FUN '97!
This Year's Show Will Be Held August 22-24 At
The Regal Riverfront Hotel In Downtown St. Louis, MO
ADMISSION:
Early Bird Weekend $20 (Includes Friday Preview)
Saturday Only, $5.00 Sunday Only, $5.00
TIME: Friday 5 to 8, Saturday 10 to 6, Sunday 10 to 4
Many Local and Out Of Town Dealers
Over $1,000,000 Worth Of Comics To Choose From
Dealers' spaces available. 10'x10' booth + 1 table
Call Jerry at (314) 647-1050 for more details.
Huge Collector's Auction, Panel Discussions, Seminars, Programs.
Convenient parking across the street in the east stadium garage.

GABE ESSOE - 2845 NE 32nd Place - Portland, OR 97212 - (503) 284-3556

VALIANT COLLECTION FOR SALE @ 75% OFF

BECAUSE OF A FAMILY MEDICAL CRISIS, I MUST SELL ALL MY VALIANTS, SOME GREAT STUFF FROM **ARCHER & ARMSTONG** TO **X-O MANOWAR.** ALL IN **NM** UNREAD CONDITION. **2060 COMICS AND TRADE PAPERBACKS** WITH A CONSERVATIVE **OVERSTREET VALUE OF OVER $5600.**

VALIANTS ARE COMING BACK! POPULARITY OF NEW ACCLAIM TITLES WILL GENERATE DEMAND FOR VALIANTS. CATCH THE WAVE. **MAKE SOME MONEY.** AND HELP SAVE A LIFE.

TAKE THIS ENTIRE LOT FOR 25% OF VALUE.
ONLY $1400. PLUS SHIPPING.

FANZINES PIN-UP MAGS. PAPERBACKS POSTERS

Catalog #11 is now shipping! Send $ 1.00 or (4) 32¢ stamps for 50 page special edition, ONLY if you are not currently receiving our yearly catalogs.EXCELLENT PRICES, HARD TO FIND ITEMS, you won't be disatisfied

QUEEN CITY BOOKSTORE, INC.
3184 MAIN ST.
Buffalo, NY 14214
(716) 833-6220 Est. 1969 !

HORROR MAGS. FILM ITEMS PAPER COLLECTIBLES and more!

in Spring, 1998
It's coming...
April 17-19, 1998!
415-668-9213 or http://www.wondercon.com

GABE ESSOE - 2845 NE 32nd Place - Portland, OR 97212 - (503) 284-3556

GOOD GIRL AUCTION

DEADLINE FOR BIDS 10:00 PM SATURDAY JUNE 28

MINIMUM BIDS ARE 75% OF LISTED PRICE
PHONE BIDS MUST BE 10% ABOVE CURRENT HIGH BID
Books may be purchased outright for double the listed prices.
We reserve the right to reject any bid for any reason

ALL-GREAT COMICS
13 VGFN/FN- Kamen cover, orig Dagar bright $110

BLUE BEETLE
51 VF gorgeous Kamen cover, doll armed with gun and cleavage . . $500

CLAIRE VOYANT
2 FN superb Kamen cleavage cover $150
3 GVG the famous Kamen Bride cover $100
4 VGFN babe bondage, clean bright flat $100

COLOSSAL FEATURES
3 FNVF Wood headlights prison break cover $80

CRIME REPORTER
1 FNVF babe leaps from burning bldg $200
2 VG- Baker cover, "white hot poker story" mentioned in SOTI, ½" piece out corner cover & 2 pages $200
3 VGFN Baker cvr, 3 scratchrips on cover $100

CRIMES BY WOMEN
2 GVG headlights cover, SOTI, ext violence . . $100
12 GVG headlights $80
14 VGFN rusty staples, Wood bondage & boobs cover $120

CRUSADER FROM MARS
1 GVG painted cover . . $90
2 FN- pulp-style painted bondage cover $150

DARK MYSTERIES
1 VGFN Wood babe & skeleton cvr, 1" tape at bottom of spine $200

FAMOUS CRIMES
1 FN very colorful headlights cvr, violence $160
2 VGFN sizzlin bra cover, woman dissolves in acid bath sty, slt water damage, tiny bug chew $160

GANGSTERS & GUN MOLLS
1 VGFN 4" sealed tear, Wood art, painted Avon Pb cover, ½ page out last story . $80

HOODED MENACE
One-Shot VG+ water damage, still nice . . $100

INTIMATE CONFESSIONS
1 VG spectacular headlights cover, Avon paperback, slt water damage, sub crease, still very attractive $160
7 VG headlights, Avon paperback, cover $60

JO-JO
15 NM Super Kamen cover, white pgs $360

PHANTOM LADY
14 VG Baker headlights cover, 2" tear seal, ½" piece off corner $460
22 GVG/VG- taped spine o/w nice Baker $200

SADDLE JUSTICE
8 VF rusty staples o/w gorgeous Ingels $200

SEVEN SEAS
4 FNVF the most sought-after Baker cover, girl vs Shark, unneeded 1" magic tape on lower staple, o/w GORGEOUS! $760

SLAVE GIRL
1 VF superb Larsen headlights cover, white pages, 2 small tears $600

STARTLING COMICS
44 VG+ Ingels babe vs giant ant cover $100
45 VG- Ingels babe cover 1st Tygra Jungle gal $100
46 VF Ingels cool painted bondage cover $300
47 FN Schomburg sci-fi bondage $150
48 FN Schomburg airbrush babe, slt rusty staples $150
52 FNVF Schomburg airbrush cover, 2 small pieces out cover $180

STRANGE WORLDS
2 FNVF Wood, SOTI, Crom by Giunta, eye injury $280
5 FN Wood's best babe cover ever with see thru negligee $280
6 VGFN super Wood babe & monster cvr $100

TEENAGE DIARY SECRETS
6 GVG young Marilyn Monroe PHOTO cover, 3 Baker stories $60

TERRORS OF THE JUNGLE
7 VGFN LB Cole babe bondage & gorilla $100

THING!
9 VG- Fiend carries busty blonde thru sewers $120

TORCHY
8 VF- Ward's blonde bombshell, lingerie panels, 3 pgs edge tears, 1 pg has ¼" corner off, o/w pages are clean near white $600

TRUE CRIME COMICS
2 VF- ½" cover tear o/w gorgeous Cole c/a, super offwhite pgs, SOTI classic eye injury, "Murder Morphine & Me" $720

WITCHCRAFT
3 VF great spider web cover, Canadian edition identical to US edition $160
4 VF Skeleton boils babe, Can ed, same as US ... $185
5 VF+ incredible Freas painted ghoul and busty babe cover $260

WOMEN OUTLAWS
1 GVG busty Cattle Kate guns a chiselin' skunk, SOTI, negligee $100

WONDER COMICS
10 VGFN Schomburg sci-fi & sex cover $100
12 FN super Ingels bondage cover $160
13 FN+ Schomburg real colorful bondage . . . $200
14 VG Schomburg tied babe gets carried off .. $100

O. DENNIS ASHER

28090 Garfield, Roseville, MI 48066 • 810-773-7196
No calls after 9:00 p.m. $5.00 P/I, 10% dis. over $100.00

AMAZING SPIDER-MAN COLLECTION

#1-A. Beautiful copy Susan C. sealed, a ½ tear on lower back cover, I am the original owner of this book. NM.

If you are interested please let me know.

#1 NM ..... See Above	#47 VF+ 45.00	#119 MT 30.00
#2 VG+ FN- $600.00	#49 FN 30.00	#121 MT 125.00
#3 VG+/FN- 350.00	#50 VG 40.00	#122 MT 140.00
#4 VG 350.00	#55 NM 40.00	#125 NM 20.00
#5 FN 375.00	#58 NM 60.00	#126 NM 20.00
#6 FN at least 450.00	#60 NM 65.00	#127 MT 25.00
#7 VFN 275.00	#61 NM 45.00	#128 MT 25.00
#8 VFN, small nick on spn. 200.00	#62 NM 45.00	#132 NM 15.00
#9 FN 250.00	#63 NM 45.00	#134 NM 20.00
#10 VF+/NM 425.00	#64 VF+ 30.00	#129 MT 250.00
#11 FN 150.00	#65 VF+ 30.00	#135 NM 60.00
#12 FN 140.00	#66 FN 20.00	#136 NM 40.00
#13 FN 230.00	#67 VF+ 28.00	#141 NM 18.00
#14 FN 700.00	#68 MT 50.00	#153 NM 18.00
#15 VFN 340.00	#69 VF+ 35.00	#154 MT 20.00
#17 VFN 350.00	#70 VF 30.00	#162 NM 20.00
#18 VF+ 245.00	#71 NM 40.00	#166 NM 10.00
#19 NM 230.00	#72 NM 40.00	#167 NM 10.00
#20 FN 110.00	#74 NM 30.00	#168 NM 10.00
#22 NM 175.00	#75 MT 45.00	ANNUAL #2 FN 45.00
#23 FN 100.00	#77 VF+ 25.00	ANNUAL #3 FN 35.00
#24 VF+ 90.00	#78 NM 40.00	ANNUAL #4 FN 35.00
#25 VF 150.00	#79 NM 40.00	ANNUAL #7 VF 20.00
#26 VF 150.00	#80 NM 40.00	I have over 200 more all Mint from 168 Up.
#27 VF 135.00	#84 NM 40.00	I have over 300 diff. Spider-Man toys for **SALE** or **TRADE** for G.A. Comics.
#28 VF 175.00	#87 NM 40.00	All are NM, most are unopened in box, 2 Bicycles Beautiful, 1 pogo stick on & on.
#29 FN+ 75.00	#88 VF+ 30.00	
#30 FN+ 75.00	#89 NM 40.00	
#31 VF 75.00	#91 NM 40.00	
#32 VF 70.00	#93 NM 40.00	
#33 FN 50.00	#94 NM 40.00	
#35 VF 70.00	#95 MT 55.00	
#36 NM 120.00	#96 VF+ 65.00	
#37 VF+ 75.00	#97 NM 80.00	
#38 NM 120.00	#100 NM 170.00	
#39 VF 105.00	#102 NM 100.00	
#40 FN 70.00	#106 NM 25.00	
#43 VF 40.00	#109 MT 30.00	
#44 VF 40.00	#110 VF+ 20.00	
#45 VF 40.00	#112 MT 30.00	
	#113 NM 25.00	
	#116 MT 30.00	
	#117 MT 30.00	

WANTS
America's Greatest FN
Boy #3 VG
W/Disney C/S #3, 4, 7 - VG
Ha Ha #1 NM
Giggle #1 NM
Barnyard #1 NM
Happy #1 NM
Animal Comics FN

THE NEW YORK Toy Festival

JULY 6TH SUNDAY
NEW YORK CITY

The Only Toy Show In New York City!

MARRIOTT 525 LEXINGTON AVE • 49th ST.
10 AM - 4 PM ADMISSION $5.00 INFO HOTLINE: 718-441-9868

MAX GOTTFRIED
82-60 116 St. #CC3, Kew Gardens, NY 11418 • 718-441-9868

Thousands of ultra-rare feature films, shorts, movie trailers & classic TV commercials from the 1930s-70s!

SEND $5 FOR OUR 180 PAGE CATALOG!

SOMETHING WEIRD VIDEO®

SWV, PO BOX 33664
SEATTLE, WA 98133
(206)361-3759 FAX (206)364-7526
Please state with signature that you are 18 or older!

Vertigo Sale

60% off wizard on the following titles
Black Orchid (mini), Blood and Shadows, Books of Magic (ongoing), Death (vol. 1), Hellblazer, Ghostdancing, Jonah Hex (vol. 1 & 2), Moonshadow, Sandman, Scarab, Vamps (vol. 1 & 2), Vertigo Jam or Rave
30% off wizard of the following titles
Bloody Mary, Books of Faerie, Books of Magic (mini), Death (vol. 2), Dreaming, Goddess, Preacher, invisibles (vol. 1 & 2), Seekers, Horroist, House of Secrets, Terminal City, Witchcraft
Shipping & Handling: $4.00 + 5¢ per book, + $5.00 if COD
(305) 598-1771 (day) (305) 447-9868 (night, voice/fax)
Ask for "Miami Mike" Make checks and money orders to:
Michael Trujillo, 4461 SW. 3 Street, Miami, FL 33134

100 PAGE SQUARE BOUND

ACTION	SHAZAM	ACTION
437 VF+85 ..17.00	8 NM-90 .....14.50	360 VF-79 ....19.00
BRAVE & BOLD	12 NM-90 .....14.50	373 VF80 .....22.00
116 VF84 .....15.50	13 VF+86 ....12.00	**JIMMY OLSEN**
DC 100 SUP SPECT	15 VF+89 ....13.50	95 VF84 .....22.00
15 VF83 .....11.00	17 VF+89 ....13.50	104 VF84 .....22.00
DETECTIVE	**SUPERMAN**	122 VF83 .....18.50
438 VF80 .....19.00	272 VF+85...13.50	131 VF+85 ..18.00
443 VF-79 ....18.00	**SUPES FAMILY**	140 VF-77 ....13.00
445 VF82 .....20.00	166 VF+88 ..14.00	**LOIS LANE**
HOUSE OF MYSTY	169 FN-60 .....6.00	68 FN+74 ....24.00
226 NM-90....19.00	**TALES UNEXP**	77 FN-56 .....11.00
JLA	161 VF82 .....15.00	86 VF83 .....32.00
111 VF83 .....15.00	**WORLD'S FINEST**	104 FN+73 ..11.00
116 VF84 .....16.00	224 VF+87...18.00	113 VF84 .....15.50

80 PAGE

All books 100% gauranteed and finely graded. NM square bounds are difficult to find as most books did not come off the production line in NM condition.

Please add $5 for P&I.

14 page DC listing available.

STEPHEN RITTER
14313 Mel Smith Ct. NE, Albuquerque, NM 87123 • (505) 275-9171

COMICS FOR SALE
5¢ EACH (+ POSTAGE)
INDEPENDENTS (1980'S - AND - 1990'S)

- (Mostly) 5-50 of an issue #
- 90% Fine+ to VFNM
- At this price no 'title-guarantees' (sorry!)
- If you're willing to pay an extra 2¢/book, I'll make it 20 of an issue # (max).
- Call (or Fax) Weekday afternoons (EST) for postage rates.

5,000 comics = $250.00 + Postage
10,000 comics = $500.00 + Postage

Enjoy!

We Also Buy Comics 1933-1997 and Original Art

Gary Dolgoff Comics

(The Dealer's Dealer)
Brooklyn Navy Yard, Building 280, Suite 608/609
Brooklyn, NY 11205
Tel: (718) 596-5719 • Fax: (718) 858-5475

SHOWCASE

Showcase ads are available at $29.00 each. Typesetting, illustrations and photos are included in the cost. New advertisers: please include current street address and phone number to avoid delay.

RED DIAMONDS Extrava-Con

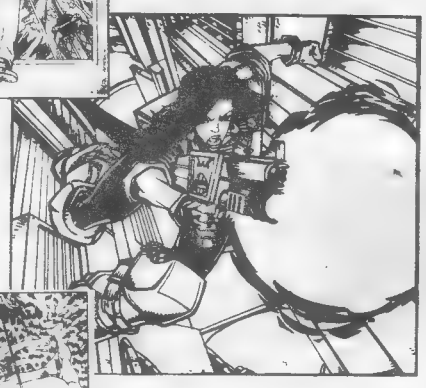

Confirmed Guests:

- **doug BARON** (sugar ray finhead)
- **patricia BREEN** (kiss & tell, crypt of dawn #2)
- **steve ELLIS** (atomik angels, super powers, tranquility)
- **jamal IGLE** (daredevil/shi, tomoe/witchblade, race against time, super powers!)
- **mark MOORE** (blackbook)
- **louis SMALL JR** (vampirella strikes)
- **cathleen THOLE** (marvel/dc painter)
- **gus VAZQUEZ** (trinity angles, x-force)
- **tony DIGEROLAMO & SJR Productions**
- The Entire team from **TONKA CAT Prod** - Jet Acevedo, Joe Orland, Jeremy Trout, & Allen Thomas
- and many others to be announced

Featuring:

- Comics from Golden Age to Present
- Toys from Batman to Star Wars
- Japanese Anime and Models
- Comic Related Trading Cards
- Original Artworks
- Collectible Gaming Cards
- Gaming Alley w/3 Sony Playstations featuring unreleased Japanese games
- Over 65 tables full of nothing but comic books and related materials
- many talented special guests

Specials:

- FREE AUTOGRAPHS
- TONS OF GIVEAWAYS
- HOURLY DRAWINGS including Darkness #1, JLA #1, Darkchylde #1, Witchblade #1, artworks, Wizard Ace Editions, Wizard 1/2 editions, McFarlane toys, Star Wars & X-Men toys, cards, posters, and a truck load of other good stuff.
- SUPER END OF SHOW RAFFLE that will blow you away

bring this flyer for $1.00 off admission

SUNDAY JULY 13th, 1997 — **10 AM TO 4:30 PM**

PENN TOWER HOTEL — **Philadelphia, PA**

NEXT TO THE PHILADELPHIA CIVIC CENTER
34th and Civic Center Blvd.

admission $4.00 for more info: call Michael Lang @ 215-217-0062

Thousands of new comics & collectibles delivered directly to your door, Now at up to

50% *off cover prices!*

Serving comic fans for over 15 years.

Call now!
1-800-WESTFIELD

FOR SALE

Graphique Musique #3 ..... $10.00
(Wizard Price $40.00)
(By Mike Allred) (Quantity Available)

All Comics VF/NM - Add $3.00 postage
No foreign orders

JOHNNY COMICS
350 S. Tustin Ave., Orange, CA 92866
714-639-0905 (12-7 Pac. Time)

VINCENT'S COLLECTIBLES

BUYING & SELLING

The Best in Golden Age & Silver Age Comics, Original Art & Memorabilia

Call For An Appointment Today!

VINCENT'S COLLECTIBLES
Vincent Zurzolo, Jr.
424 Beach 134th Street
Belle Harbor, NY 11694
Tel/Fax 718-318-2423

WHOLESALE COMICS

FOR A FREE LIST Call 609-392-0314
or write Pyramid Comics

1633 S. Clinton Ave., Trenton, NJ 08610

E-MAIL to Pyramid1@aol.com

MYTHIC COMICS

VELVET: TALES OF THE ASSASSIN
#2 ships AUGUST from Diamond
FIRST ISSUE **SOLD OUT**
Order #2 direct: $8 signed / $4 unsigned
HENDERSON/ GUICHET/ PALMIOTTI
81 Townsgate Dr #906, Thornhill
Ontario, Canada L4J 8E6
905.709.3127 garyain@pathcom.com

© Dave Stevens 1997

BETTIE'S BATH

The Bettie Page autographed phone cards are coming soon, hang in there!

Thanks for all the orders and your patience.
Regular Editions at $8.50 each are still available and ready to ship.

ARGO-CITY COMPANY

136 Confair Parkway • Montoursville, PA 17754
1-800-345-9155

TM/ © 1997 BMP PRODUCTIONS NASHVILLE, TN USA

JOHN H. DEPPELER, III

307 Osborn Avenue, Point Pleasant, NJ 08742 • (908) 295-7129

Postage & handling $4.50 on orders under $50.00; free on orders of $50.00 or more. All books are in at least G condition (most in VG or Better condition). Write for list of other available comics.

PHANTOM STRANGER		FLASH		BRAVE & BOLD	
1	$60.00	105	2,880.00	28	4,500.00
2	40.00	117	200.00	29	2,500.00
3	30.00	123	900.00	31	300.00
4	30.00	137	225.00	44	300.00
7	24.00	**ACTION**		50	175.00
8	24.00	252	1,250.00	51	200.00
9	24.00	254	200.00	54	250.00
10	24.00	255	100.00	55	30.00
11	15.00	257	80.00	58	60.00
12	15.00	261	100.00	59	75.00

BUYING ORIGINAL ART

Will Pay Up To $25,000 for Covers & Splashes From Marvel Or DC

NOSTALGIC INVESTMENTS
Bechara Maalouf. 569 Adams St., Quincy, MA 02169
(617) 984-2006

BUYING:

60-150% OF GUIDE FOR PRE-1970 COMICS

- SENIOR ADVISOR TO OVERSTREET PRICE GUIDE
- IMMEDIATE CASH
- I WILL TRAVEL ANYWHERE TO VIEW LARGE COLLECTIONS

SELLING:

- LARGE SELECTION OF PRE 1970 GOLDEN AGE AND SILVER AGE
- ACCURATE GRADING
- COMPETITIVE PRICING
- WANT LIST
- FOREIGN CLIENTS WELCOME

HARLEY YEE
P.O. BOX 51758, LIVONIA, MI 48151
PHONE (800) 731-1029 OR (313) 421-7921
FAX (313) 421-7928
CALL OR WRITE FOR A FREE CATALOG

PUBLISHER'S

Showcase ads are available at $29.00 each. Typesetting, illustrations and photos are included in the cost. New advertisers: please include current street address and phone number to avoid delay.

See Our New Everchanging Website:
http://www.nbmpub.com

NBM

Ask for our color catalog of over 150 graphic novels:
NBM, 185 Madison Ave., Ste. 1504
New York, NY 10016

CLAYPOOL COMICS

ELVIRA
Kurt Busiek • Louis Lachance • Tom Simonton • Jo Duffy • Paul Dini • and more!
SOULSEARCHERS & CO.
Peter David • Dave Cockrum • John Heebi nk • Jim Mooney
DEADBEATS
Richard Howell • Ricardo Villagran
NEW NUMBER for BACK ISSUES & REORDERS:
(707) 887-1521

WARP GRAPHICS

ELFQUEST
comics & much more
43 Haight Avenue
Poughkeepsie NY 12603
phone 914-473-9277
fax 914-473-9280
www.elfquest.com
elfquest @ elfquest.com

APEX 1

THE DIFFERENTIAL DEVICE LIVES ! DOWNLOAD "DELTA : THE ULTIMATE DIFFERENCE" BEGINNING PAGES FOR FREE ON THE WEB !
http://www.webmem.com/apex.shtml
APEX ONE GRAPHICS

THE TENCHI UNIVERSE COLLECTION
Five Volumes Of The Hottest New Episodes From The Japanese TV Series!
Available in LD & VHS Subtitled or Dubbed
PIONEER The Art of Entertainment
For more info call 800-421-1621
ANIME

Glimpse The Future Of Mankind!
eugenus™
... The Next Step In Human Evolution!
3635 Hill Blvd., Suite 520
Jefferson Valley, NY 10535

ACTION PLANET

MANLEY • ORDWAY
• HESTER • BLEVINS
• PARKS • McCLELLAN • HEEBINK
VISIT OUR WEB SITE AT:
http://www.actionplanet.com
TM & © 1997 Action Planet Inc.

LEGION CHRONICLES presents
LEGION ANTHOLOGY
A NEW QUARTERLY MAGAZINE
WITH THE FINEST IN MANGA-STYLE ART
SHIPPING AUGUST 1997
FROM LIMELIGHT PUBLISHING CO.
(808) 942-0081 • e-mail whols@aloha.net
ENTERTAINMENT IS LEGION!

Imports! Domestics! NIPPAN
•THE BEST ANIME•
•THE BEST PRICES•
Retailer Inquiries: 1-800-562-1410
Only $3 for: $5 Coupon and the Individual Mail Order Catalog!
For Information call 1-800-427-6100
Catalog is Free for Anime Fan Club Members please inquire for details.

SQP
The Art of Fantasy
art books & comics
http://www.sqpinc.com

CALIBER COMICS

NEW ADDRESS:
225 N. Sheldon Road
Plymouth, MI 48170
or call toll-free
1-888-22-COMIC
75547,2267@CompuServe.com
or Calcomic@AOL. com

EXSPECKT THE UNEXSPECKTED DR. SPECK IN SEPT.!
FROM: "BUG Books"
DISTRIBUTED BY DIAMOND. SEE JULY "PREVIEWS"

BLACKJACK BLOOD AND HONOR
BLACKJACK
A new 4 issue, full-color mini-series coming in two weeks
from Dark Angel Productions, Inc.

Free TICK Catalog!
NEW ENGLAND COMICS
New England Comics
PO Box 310 Dept. CS67
Quincy, MA 02269-0310
Voice 617-774-0140
24hr 617-774-0490
FAX 617-774-1741
www.necomics.com

Archie® COMICS
ARE READ FROM COAST TO COAST!

CRUSADE COLLECTABLES
WE CARRY A FULL LINE OF HARD TO FIND CRUSADE MERCHANDISE AND BACK ISSUES.
TO ORDER CALL :(941) 815-9176 PHONE/FAX MON-SAT 8AM-9PM

SIRIUS
800-SIRIUS-6
HTTP://WWW.EDGEGLOBAL.COM/SIRIUS

MANGA VIDEO
http://www.manga.com
STREET FIGHTER II
Check out the STREET FIGHTER II V challenge at our web site and win cool stuff!

PUBLISHER'S

Showcase ads are available at $29.00 each. Typesetting, illustrations and photos are included in the cost. New advertisers: please include current street address and phone number to avoid delay.

ANIME COLLECTIBLES™

New!

Iria

Original Japanimation Cels

Pencil Drawings and Prints
Action Adventure and Adult

Priced to "Cel"

Wholesale to the Trade
1-800-833-7456 x 242

CBG Customer Service Award 1997

www.centralparkmedia.com

Sundragon Comics™

"These comics are not for everyone... ...but they sure should be!"

David D. Arnold
PUBLISHER-OWNER

Come by our booth at the **Chicago Comic-Con** *on July 4-5-6 and find out why!*

COMICS BUYER'S GUIDE

... a Comics Convention Every Week!

COMICS BUYER'S GUIDE is your key to reaching the most active comics collectors in the world. Each week **CBG** is read by over 30,000 fans who are serious about comics. How serious? A recent survey of **CBG** readers revealed these facts:

- The average **CBG** reader has 8,094 comics in his collection, with an average value of **$49, 455.00** per collection.
- **CBG readers spend** $2,219.07 per year on their comics hobby.
- **CBG readers spend over** $14,800,000 dollars a year with **CBG** advertisers, an average of **$493.00** per reader.

How can you get a piece of the action?

COMICS BUYER'S GUIDE

Advertise in CBG!

Call today for advertising Information

715/445-2214

Fax: 715/445-4087

700 East State Street • Iola, WI 54990-0001

MORGAN PUBLISHING, INC.
Since 1923

Printing your independent comic books or magazines isn't a problem when you know the right people. Call Toni Thordarson at

701-352-0640

402 Hill Avenue, Grafton, ND 58237
E-Mail: MPI@polar.polarcomm.com

"COMICRAFT" THE WORLD'S GREATEST COMIC BOOK FONTS!

PHASER $49 Zoinks! $49
ON STUN CLOBBERINTIME BRONTO
CARRYONSCREAMING $59 $59 BURGER $59

www.comicbookfonts.com ☎ 310 458 9094

NO MERCY COMICS

www.nomercycomics.com

4872 Topanga Canyon Blvd.
Suite #327
Woodland Hills, CA 91364
U.S.A.
Voice: 818-883-2727
Fax: 818-883-4747
E-Mail: nomercy@instanet.com

RIKKI ROCKETT
President
MARK WILLIAMS
Editor In Chief
SHON KORNFELD
Director Of Business Affairs

DARK HORSE COMICS

CBG Customer Service Award 1997

http://www.dhorse.com/

Dark Horse Comics® & The Dark Horse Comics logo are registered trademarks of Dark Horse Comics, Inc. All rights reserved.

If a state is not listed in this issue's calendar, it is because we received no show listings for that state for this time period.

If you are planning to attend a show some distance from your home, we advise you to call the show's promoter for any last-minute changes and information.

ALABAMA

Jul 18-20 AL, Mobile. Comic Book, Sports Cards, NASCAR, Coins, Toys & Stamps Show, Springdale Mall. SH: mall hrs., T: 65, F: $110. Bases Loaded Promos., Inc., 295 Bryan Rd., McMinnville, TN 37110. PH: 615-939-3063.

Aug 2-3 AL, Huntsville. Rocket City Comic Book, Sports Card & Nascar Show, Jaycees Community Bldg. Old Huntsville Airport Grounds, SH: 9am-5pm, Sun. 12noon-5pm, T: 50-8', F: $40. for 1, $100. for 3, A: free. AF Promotions, 320 Pulaski St., Lawrenceburg, TN 38464. PH: 615-766-1168, 205-230-9436 or 883-5252.

ARKANSAS

Jul 20 AR, Springdale. Com-X-Con Comic Book & Toy Show, Holiday Inn. 1500 S. 48th St., F: $50. for 1, $85. for 2, $115. for 3. Comic World Promos., Cecil Johnson, 11361 Samples Rd., Alexander, AR 72002. PH: 501-794-3394.

CALIFORNIA

Jul 3 CA, Ontario. Step Above Cardwon Show, Good Nite Inn. Vineyard 10 Fwy., SH: 5pm-9:30pm, T: 25-6', F: $35. for 2, A: $1., children free. Jim Stromquist, 1042 N. Mountain Ave., Ste. F355, Upland, CA 91786. PH: 909-930-0268.

Jul 8 CA, Fullerton. Step Above Cardwon Show, Holiday Inn. Harbor Blvd., 91 Fwy., SH: 5pm-9:30pm, T: 40-6', F: $35. for 2, A: $1., children free. Jim Stromquist, 1042 N. Mountain Ave., Ste. F355, Upland, CA 91786. PH: 909-930-0268.

Jul 9 CA, Walnut. Step Above Cardwon Show, Holiday Inn Express. Pomona Fwy. 60, Fairway Exit S., SH: 5pm-9:30pm, T: 20-8', F: $40., A: $1., kids free. Jim Stromquist, 1042 N. Mountain Ave., Ste. F355, Upland, CA 91786. PH: 909-930-0268.

Jul 10 CA, Ontario. Step Above Cardwon Show, Good Nite Inn. Vineyard 10 Fwy., SH: 5pm-9:30pm, T: 25-6', F: $35. for 2, A: $1., children free. Jim Stromquist, 1042 N. Mountain Ave., Ste. F355, Upland, CA 91786. PH: 909-930-0268.

Jul 11-13 CA, Hanford. Comic Book & Non-Sports Card Show, Mall. 1675 W. Lacey Blvd. (jct. Hwy. 198 & 12th Ave.), SH: Fri. 10am-9pm, Sat. 10am-7pm, Sun. 11am-6pm, T: 40, F: $80., A: free. Bruce Hightower, 536 W. Stuart #A, Clovis, CA 93612. PH: 209-325-7729.

Jul 12 CA, Lodi-Stockton. Comic Book Show, Grape Festival & Harvest Fairgrounds, Burgundy Hall. 413 E. Lockeford St., SH: 10am-4pm, T: 25, F: $37.50 for 1, $65. for 2, A: $1., under 5 free. Home Plate Prods., Chris Ryan, 422 Cedar Ctr., Lodi, CA 95240. PH: 209-368-7345.

Jul 13 CA, Los Angeles. Comic Book & Science Fiction Convention, Shrine Auditorium Expo Ctr. 700 W. 32nd St., SH: 10am-5pm, A: $5. Bruce Schwartz, 3917-1/2 Riverside Dr., Burbank, CA 91505. PH: 818-954-8432.

Jul 15 CA, Fullerton. Step Above Cardwon Show, Holiday Inn. Harbor Blvd., 91 Fwy., SH: 5pm-9:30pm, T: 40-6', F: $35. for 2, A: $1., children free. Jim Stromquist, 1042 N. Mountain Ave., Ste. F355, Upland, CA 91786. PH: 909-930-0268.

Jul 16 CA, Walnut. Step Above Cardwon Show, Holiday Inn Express. Pomona Fwy. 60, Fairway Exit S., SH: 5pm-9:30pm, T: 20-8', F: $40., A: $1., kids free. Jim Stromquist, 1042 N. Mountain Ave., Ste. F355, Upland, CA 91786. PH: 909-930-0268.

Jul 17-20 CA, San Diego. Comic-Con International, Convention Center. Comic-Con Int'l, PO Box 128458, San Diego, CA 92112. PH: 619-491-2475.

Jul 17 CA, Ontario. Step Above Cardwon Show, Good Nite Inn. Vineyard 10 Fwy., SH: 5pm-9:30pm, T: 25-6', F: $35. for 2, A: $1., children free. Jim Stromquist, 1042 N. Mountain Ave., Ste. F355, Upland, CA 91786. PH: 909-930-0268.

Jul 22 CA, Fullerton. Step Above Cardwon Show, Holiday Inn. Harbor Blvd., 91 Fwy., SH: 5pm-9:30pm, T: 40-6', F: $35. for 2, A: $1., children free. Jim Stromquist, 1042 N. Mountain Ave., Ste. F355, Upland, CA 91786. PH: 909-930-0268.

Jul 23 CA, Walnut. Step Above Cardwon Show, Holiday Inn Express. Pomona Fwy. 60, Fairway Exit S., SH: 5pm-9:30pm, T: 20-8', F: $40., A: $1., kids free. Jim Stromquist, 1042 N. Mountain Ave., Ste. F355, Upland, CA 91786. PH: 909-930-0268.

Jul 24 CA, Ontario. Step Above Cardwon Show, Good Nite Inn. Vineyard 10 Fwy., SH: 5pm-9:30pm, T: 25-6', F: $35. for 2, A: $1., children free. Jim Stromquist, 1042 N. Mountain Ave., Ste. F355, Upland, CA 91786. PH: 909-930-0268.

Jul 29 CA, Fullerton. Step Above Cardwon Show, Holiday Inn. Harbor Blvd., 91 Fwy., SH: 5pm-9:30pm, T: 40-6', F: $35. for 2, A: $1., children free. Jim Stromquist, 1042 N. Mountain Ave., Ste. F355, Upland, CA 91786. PH: 909-930-0268.

Jul 30 CA, Walnut. Step Above Cardwon Show, Holiday Inn Express. Pomona Fwy. 60, Fairway Exit S., SH: 5pm-9:30pm, T: 20-8', F: $40., A: $1., kids free. Jim Stromquist, 1042 N. Mountain Ave., Ste. F355, Upland, CA 91786. PH: 909-930-0268.

Jul 31 CA, Ontario. Step Above Cardwon Show, Good Nite Inn. Vineyard 10 Fwy., SH: 5pm-9:30pm, T: 25-6', F: $35. for 2, A: $1., children free. Jim Stromquist, 1042 N. Mountain Ave., Ste. F355, Upland, CA 91786. PH: 909-930-0268.

Aug 2-3 CA, Fresno. Comic Book, Sports Card & Toys Convention, Fashion Fair Mall. SH: mall hrs., T: 75-8', F: $110., A: free. Edward Conway, PO Box 457, Dixon, CA 95620. PH: 707-422-3974.

COLORADO

Jul 20 CO, Denver. Collectors Supershow, Regency Hotel. I-25 at 38th Ave., SH: 10am-5pm, T: 100, F: $55., A: $2., under 12 free. Atomic Antiques & Collectibles, 56 S. Broadway, Denver, CO 80209. PH: 303-722-0530.

CONNECTICUT

Jul 6 CT, Stratford. CT's Premier Show, Ramada Inn .Exit 30 off I-95, SH: 9:30am-3:30pm, T: 56-8', F: $75. for 1, $125. for 2, A: $3., 99¢ children. Mike Riccio, 155 Lighthouse Ave., Stratford, CT 06497. PH: 203-377-9567.

Jul 6 CT, East Hartford. Comic Book & Sports Card Show, Holiday Inn. 363 Roberts St., SH: 9am-3:30pm, T: 45-6', F: $35. for 1, $55. for 2, $80. for 3, A: 99¢. Terranova Sports Cards Prods., Inc., Natale Terranova Jr., 159 Federal St., W. Hartford, CT 06110. PH: 860-586-8354.

Jul 13 CT, Milford. BB Card Mania, K of C Hall. 625 Bridgeport Ave., Exit 34 off I-95, take L., SH: 9:30am-3:30pm, T: 50, F: $60., A: $2., $1. under 10. Mrs. Aurella V. Wacks, PO Box 5078, Milford, CT 06460. PH: 203-874-3545 or FAX: 203-876-8427.

Jul 18 CT, Stratford. CT's Premier Comic Book & Sports Card Show, Ramada Inn. Exit 30 off I-95, SH: 6pm-9:30pm, T: 25-8', F: $50. for 1, $80. for 2, A: 99¢. Mike Riccio, 155 Lighthouse Ave., Stratford, CT 06497. PH: 203-377-9567.

Jul 20 CT, East Hartford. Comic Book Convention, Elks Hall. 148 Roberts St. (Exit 58 from I-84), SH: 11am-5pm, T: 35, F: $40., A: 99¢. Hal Kinney, 206 Burnside Ave., E. Hartford, CT 06108. PH: 860-289-1208.

Jul 25 CT, West Haven. Comic Book & BB Card Show, Masonic Temple. 304 Center St., SH: 6pm-10pm, T: 22-8', F: $35. Chuck Blue, PO Box 3275, Westville Station, New Haven, CT 06515. PH: 203-934-0219.

FLORIDA

Jul 4-6 FL, Sarasota. Comic Book, Sports Cards, NASCAR, Coins, Toys & Stamps Show, Square Mall. SH: mall hrs., T: 75, F: $125. for 1st, $100. for 2nd. Bases Loaded Promos., Inc., 295 Bryan Rd., McMinnville, TN 37110. PH: 615-939-3063 or 939-3047.

Jul 11-13 FL, Panama City. Comic Book, Sports Cards, NASCAR, Coins, Toys & Stamps Show, Panama City Mall. SH: mall hrs., T: 85, F: $125. Bases Loaded Promos., Inc., 295 Bryan Rd., McMinnville, TN 37110. PH: 615-939-3063 or 939-3047.

Jul 12 FL, Tallahassee. Comic Book, Sports Card, Toys & Coll. Show, Marzuq Shrine Temple. 1805 N. Monroe St., SH: 9am-4pm, T: 27, F: $35. for 1st, $25. for 2nd, A: free. Charlie Watson, 646 W. 10th Ave., Tallahassee, FL 32303. PH: 904-224-8813.

Aug 1-3 FL, Pensacola. Comic Book, Sports Cards, NASCAR, Coins, Toys & Stamps Show, Cordova Mall. SH: mall hrs., T: 85, F: $125. Bases Loaded Promos., Inc., 295 Bryan Rd., McMinnville, TN 37110. PH: 615-939-3063 or 939-2006.

Aug 2 FL, Tallahassee. Comic Book, Sports Card, Toys & Coll. Show, Marzuq Shrine Temple. 1805 N. Monroe St., SH: 9am-4pm, T: 27, F: $35. for 1st, $25. for 2nd, A: free. Charlie Watson, 646 W. 10th Ave., Tallahassee, FL 32303. PH: 904-224-8813.

GEORGIA

Jul 12-13 GA, Atlanta-Kennesaw. All Stars Comic Book, Sports Cards & Collectibles Show, Kinder's Outlet Mall. 3333 George Busbee Pky., I-75 & Chastain Rd. (Exit 117), SH: Sat. 10am-6pm, Sun. 11am-5pm, T: 50-8', F: $75., A: free. Jon White, 201 Thornwood Cr., Acworth, GA 30102. PH: 770-924-3491 home or 428-4980 Show Center.

Jul 26-27 GA, Atlanta-Kennesaw. All Stars Comic Book, Sports Cards & Collectibles Show, Kinder's Outlet Mall. 3333 George Busbee Pky., I-75 & Chastain Rd. (Exit 117), SH: Sat. 10am-6pm, Sun. 11am-5pm, T: 50-8', F: $75., A: free. Jon White, 201 Thornwood Cr., Acworth, GA 30102. PH: 770-924-3491 home or 428-4980 Show Center.

HAWAII

Jul 25-27 HI, Honolulu. 7th Annual All-Collectors Show, Blaisdell Exhibition Hall. 777 Ward Ave., SH: Fri. 4pm-9pm, Sat. 11am-9pm, Sun. 11am-5pm, 200 booths, A: $3.50, $2. ages 7-11. Ilene & Wayne Productions, Inc., Ilene Wong, PO Box 61704, Honolulu, HI 96839. PH: 808-941-9754 or E-mail: iw@ukulele.com

ILLINOIS

Jul 4-6 IL, Rosemont. Chicago Comicon, Conv. Ctr. 5555 N. River Rd., F: $15. for 1 day, $35. for 3 days. Chicago Comicon Office, 6830 Camden Rd., Downers Grove, IL 60516. PH: 630-852-2514 or FAX: 630-852-2899.

Jul 5 IL, Orland Park. Comic Book, Sports Card & Toy Show, Civic Ctr. 1 blk. W. of LaGrange Rd. (Rt. 45) at 147th St., SH: 9am-3pm, T: 85-6', F: $35.. A: $1. John Leary. 9522 W.

(EVENTS Continues on Page 52)

IN THE LAST FEW YEARS, WE HAVE
$PENT MILLION$
BUYING COMIC BOOKS

WE HAVE PURCHASED
MANY INDIVIDUAL BOOKS
AS WELL AS MANY
OF THE MAJOR COLLECTIONS
SOLD IN NORTH AMERICA
OVER THE PAST
FEW YEARS.

CALL TODAY
FOR IMMEDIATE,
NO NONSENSE,
RESPONSE!

SHOWCASE
NEW ENGLAND™

BOOKS SHOWN BY APPOINTMENT ONLY • WEEKDAYS 10:00 a.m. - 6:00 p.m. E.S.T.
Call Daniel Greenhaigh today
CBG Customer Service Award 1994, 1995, 1996, 1997
Member AACBC Authenticity, Certification & Grading Committee
Christie's 1994, 1995, 1996, Sotheby's 1995, 1996, 1997
Senior Advisor to Overstreet Annual Price Guide 1995, 1996, 1997

4 CENTER STREET • WALLINGFORD, CT 06492 • (203) 265-3466

SCINTILLATING SILVER, PART 2

Hi again. Here's the 2nd part of our Silver Age Superstars. All are strictly graded and satisfaction is guaranteed. Please include $5 to help with shipping and insurance. & welcome. Next week we'll start The Golden Age. Want lists welcome. Thanks, Ted Vanliew.

CBG Customer Service Award - 1997

HS. OF SECRETS
41 VF/NM $60
60 VF/NM 55
61 VG/F 1st Eclipse ... 48
65 VF/NM 55
67, 74, 77 VF/NM 45
72, 74, 76, 78 NM 60

HULK
3 F- 285
4, 5 F/VF 625
4, 5 VG/F 250
6 VG+ 395
Special #1 VF/NM 65

IRON FIST
14 NM Sabretooth .. 150

IRON MAN
1 VF/NM 275
2 NM- 90
4, 5 VF/NM 45

JUSTICE LEAGUE
1 VG- 355
9 VF+ Origin 365
38 NM+ GA X-over ... 98
39 VF+ Giant 75
46 NM Sol Grundy 95
58 NM Giant 45
94 NM 45

MARVEL SUPER HEROES
12 NM- 90
18 NM 55

MARV TEAM-UP
1 VF+ 48

METAL MEN
1 VF 300
1 NM- 415
2 VF 85

MYSTERY IN SPACE
29, 34 G/VG 58
53 VG+ 1st Adam Str 325

MYSTERY IN SPACE
56 VG/F 58
71 VF- 65
87 VG 135

SEA DEVILS
1 VF/NM 450

SHOWCASE
7 G+ Challs 150
11, 12 F- Challs 325
12 VF+ name on c .. 395
14 VG Flash 625
16 VG/F Sp. Ranger 165
24 F- Gr. Lantern 450
30 VF- 1st Aquaman 295
37 VF 1st Met. Men 375

SHOWCASE
39 VF Met. Men 250
40 VF- Met. Men 135
42 VF/NM Tom Tomor. 130
43 VF- Shp. Dt., Dr. No 225
44 VF Tom Tomorrow 58
47 VF+ Tom Tomorrow 75.00
54 NM- GI Joe 65
55 F Sol Grundy 78
60 F/VF Spectre 135
64 VF- Spectre 58

SILVER SURFER
1 VF/NM 375
2 VF/NM 145
3 NM- Mephisto 125
4 NM- Thor 375
6, 7 VF+ Last Giants 68
8, 10 VF/NM 50
14 NM Spidey 75

SPECTRE
1 VF/NM 90
1 VF/VF- 60
2 NM- 60
2, 3, 4 VF/NM 58
3 NM 65

STRANGE TALES
101 F 255
107 F- 75
109 VF 95
110 VF 775
114 VF(-) 210
117 NM- 65
118 VF+ 55
119 VF/NM Winnepeg 135
120 VF/NM Winnepeg 85
125 NM Winnepeg 85
126 VF/NM Winnepeg 75
135 VF 59

SUB-MARINER
1 VF/NM 115

SUPERBOY
80 F+ 46
82 VF 49
86 VF+ Legion 125
96, 97 VF/NM 40
Annual 1 VF 85

SUPERMAN
Annual 1 VF 575

SWAMPTHING
1 VF/NM 55

TALES OF SUSPENSE
12, 18 VG/F 75
17 VG 60
25 VF+ 49
27 F+ 85
35 VG Watcher 50
37 F+ 70
39 G- 1st Iron Man .. 295

TALES OF SUSPENSE
44 F/VF 165
49 VF X-Men 110
50 F/VF 1st Mandarin 65
51 VF 65
52 VF 1st Widow 85
54 VF+ 60
56 VF/NM 65
58 F/VF Cap. App. ... 125
59 NM- Cap. Begins 275
60 VF/NM 98
63 F/VF Origin Cap 98

JIM/THOR
83 VG/VG+ 625
88 VG+ 65
98 VF- 58
102, 105, 110 VF+ ... 68
109 VF+ X-Men 105
112 VF/VF+ Hulk ... 145
115 VF/NM 85
113, 117, 118, 119, 121 VF/NM 60
Annual 1 VF+ 125

X-MEN
4 F+ 185
9 VF/VF- 125
11 NM- 225
15 VF+ 145
19 NM 98
20 VF/NM 90

SUPERWORLD
57 South Flagg St.
Worcester, MA 01602
(508) 754-0792
Hours:
M-Tu-Fri 9am-7pm
Wed-Thurs 9am-9pm
Sat-Sun 9am-5pm

EXCITING TIMES COMIC VENDOR
4667 W Rosecrans Hawthorne, Calif. 90250
310-973-2649 or 310-515-2676
17430 Crenshaw Blvd., Torrance, Ca. 90504
Fax 310-973-0789 or 310-515-1382
If machine on, call Comic Vendor for orders.

Silver Age Sale No. 62

UPS same week. VISA, MC & Discover. Shipping $5.00 anywhere in the USA. Foreign 10.00 Have more than one of most so order with confidence. ALL BOOKS ARE COMPLETE WITH NO RESTORATION. JUST CALL OR WRITE TO GET FREE GIANT SIVER-AGE LIST

NEW BETTER PRICES

IF NOT SATISFIED MUST CALL AND LEAVE MESSAGE WHEN COMICS ARRIVE TO RECEIVE REFUND THIS REALLY HELPS

X-MEN
1 F (VF 3600.00) 1579.00
2 VG (F 303.00) 185.00
2 F-VF 493.00
3 F 149.00
4 VG, 5 VG-F, 6 F, 9 F-VF 71.00
5 VG (VF 206.00) 55.00
5 VF-NM (NM 569.00) 411.00
6 FA 8.75
6 F trimmed, 12 F trimmed 20.00
7 VG, 8 F, 11 F 38.00
7 F, 10 F-VF, 11 F-VF 75.00
8 VF-NM 318.00
9, 10, 11 VF 135.00
10 VG (F 55.00) 24.00
10 VF, 14 F 77.00
11 VG 18.00
12 F-VF small tape on sp. 54.00
12 F (F-VF 147.00) 131.00
12 VF-NM 231.00
13 VF small flaws 29.50
13 F-VF sml 2 on cover 29.50
13 VF-NM (NM 211.00) 102.00
17 VF 63.00
14 VF-NM sml 2 on cover 86.00
14 NM 199.00
15 G, 17 G-VG 10.00
15 F, 16, 19 F-VF 38.00
15 F grease pen, 17, 18 F 22.50
15 F-VF, 18 VF, 26 NM 54.00
15 VF-NM 71.00
16 VG, 21 F, 23-25, 27 F 13.75
16 VF 77.00
18 VG, 26 F, 29 F 10.75
19 NM, 20 NM 113.00
21 G 3.25
21, 25, 27 F 15.25
35 VF-NM 76.00
35 NM 144.00
36 F-VF sml 1 on cover 18.00
36 VF-NM light edge stain 22.50
37 VF 26.00
37, 40 NM 51.00
38 VF-NM subs crease 14.75
38, 39, 44 VF 29.50
38 VF sml crease bot rt 23.50
38 NM 2 light creases 31.00
38, 45 VF-NM, 52 NM 38.00
39, 41, 46 F 12.75
41, 43, 44, 55 NM 59.00
42 F-VF, 45, 47 VF 25.00
46, 54 F-VF 18.00
47 F, 52 F-VF, 55 F 10.00
47 VF-NM small flaws 17.00
47 VF-NM ink on back 26.00
49, 51, 55 F-VF, 57, 62 F 16.00
52, F, 53 VG 7.25
53 F 17.00
53, 54 NM 67.50
54 VF-NM, 53 VF small fls 27.00
56, 58 F 22.50
56 VF, 57, 60 VF-NM 58.00
57, 60 VG 9.00
57, 61 NM, 58 VF-NM 82.00
58 VG 11.00
58, 64 F-VF, 59, 63 VF 34.00
58 VF 53.00
58 NM 110.00
59, 63 F-VF 25.00
61 VF small flaws 23.50
62 G-VG 3.00
63 F 15.50
71, 74, 92, 93 NM 24.50
73, 77, 92, 93 F-VF 9.50
ACTION
175 F 111.00
184 VG-F, 197 F, 230 F 77.00
193, 196 F-VF, 225 F 156.00
195 VG, 233 VG-F 47.00
196 VF-NM 309.00
204 F-VF, 225 VG-F 95.00
220, 231 G-VG 26.50
222 VF-NM 238.00
228 F 63.00
231 F-VF co, magic tape 16.00
232, 233, 238, 250, 251 VG 31.50
233 F re-stapled, 235 VG-F 54.00
236 F 69.50
238 FA, 246 G, 248 G 9.75
244 POOR 2.50
244 FA, 291 VG-F 5.50
244, 249 G-VG 15.00
246, 248, 251 FVF, 253 F 54.00
249, 251 VG 19.00
249 F, 254 VG 38.00
250 G 13.00
251 F, 253 VG-F 36.00
252 FA, 254 VG-F 63.00
252 VG 204.00
252 VG-F 279.00
252 F 389.00
252 F-VF 669.00
252 VF 1679.00
253 VG 22.50
254 F-VF 129.00
254 F 77.00
255 G-VG (VG-F 36.00) 19.00
255 F 52.00
255 F-VF, 258 VF, 266 VF 81.00
256 VG (VG-F 16.00) 11.00
256 F, 284 F-VF 31.50
257 VG 13.75
259 FA 3.00
267 F (F-VF 242.00) 129.00
268 VG-F (VF 52.00) 16.00
272 F-VF 19.00
278 VG-F, 279 VG 7.75
278, 279 F 12.00
278 VF, 282 F-VF 29.50
282 VF, 285, 293 F-VF 39.00
280 Fine 11.00
281 VG, 292 F 8.50
281 F, 288 VG, 290 VG 16.00
283, 284, 286 VF 55.00
286 F 24.00
291, 292 VG 4.00
291 F 10.00
293 VF tny stain 39.00
293 VF-NM restpld 39.00
ADVENTURE COMICS
219 G-VG, 287 VF 37.00
216 F, 300 VG, 290 F 45.00
231 F-VF, 293 VF-NM 67.00
247 VF 6300.00
247 F-VF 2850.00
247 VG-F 1079.00
256 VG-F 171.00
256 FAIR 53.00
259 VG, 280 F, 296 F 6.50
260 FINE (F-VF 518.00) 310.00
267 F 432.00
270 VG, 339 F, 343 F-VF 7.25
271 VG-F 22.50
276, 278 VG-F 15.00
277 NM (VG-F 12.50) 81.00
300 F-VF 289.00
300 VF-NM (VF 539.00) 895.00
301 VF-NM, 306 NM 156.00
302, 314 VF-NM 85.00
303 F-VF, 315 VF 42.00
304 NM 129.00
305, 310 NM 147.00
307 VG 12.00
308 NM 111.00
309 NM-M 171.00
311 G, 333, 334, 338 VG 3.75
312 F 16.00
313, 317, 321 VF, 328 NM 52.00
316, 320 NM 103.00
318, 326 F-VF, 337 NM 34.00
319 VF, 325, 329 NM 60.00
322 VF, 324 VF-NM, 327 NM 43.00
323, 330 VF, 353 F 25.00
331, 332, 335, 336 F-VF 14.25
340 NM, 358 NM-M 31.50
341, 345, 354-355, 370 VF 12.00
342, 352 F 6.50
344, 349, 350 F-VF, 367 VF 8.00
347, 348, 351, 360-365 VF 11.00
356-357, 359, 364 NM-M 25.00
366, 368, 371-372, 374 NM 17.75
369 VG-F (380 VF 13.00) 1.75
373 VF (376 VF 13.25) 8.00
375, 377-379 NM 23.00
ADVENTURES INTO TERROR
44 (#2) F-VF (Scarce) 179.00
ALL AMERICAN COMICS
70 VG 168.00
78 VG-F 219.00
ALL AMERICAN MEN OF WAR
28 F-VF 38.00
101 F-VF 24.00
ALL STAR COMICS
20 Fine 289.00
AMAZING ADVENTURES
1 VG (VG-F 919.00) 559.00
1 F 1995.00
1 F-VF 3100.00
AMAZING ADULT FANTASY
7 VG-F (VF 729.00) 255.00
12 VF-NM 519.00
12 VF 339.00
13 VG-F 89.00
AMAZING FANTASY
15 G-VG (VG 2599.00) 1629.00
15 VG-F 4350.00
AMAZING SPIDERMAN
1 Fine 2399.00
1 VG-F 1589.00
2 F (VF 2100.00) 689.00
3 NM-M tny tny tear 3799.00
5 NM (VF 569.00) 1100.00
6 VG 219.00
7 VG-F (F-VF 386.00) 126.00
8 NM-M GEM 1759.00
8 VF-NM, 9 VF 389.00
8 VG, 16 F, 24 F-VF 62.00
8 VG-F, 13 F 95.00
9 F-VF (F 175.00) 259.00
9 VF-NM, 14 VF 899.00
10 VF (F-VF 205.00) 319.00
Call for Huge free Silver Age list

EVENTS
From Page 50

Shore Dr., Oak Lawn, IL 60453. PH: 708-423-1758.
Jul 6 IL, Oak Lawn. Comic Book & Sports Card & Toys Show, Fatima K of C. 5830 W. 95th St., SH: 9am-3pm, T: 38-8', F: $25., A: $1. John Leary, 9522 W. Shore Dr., Oak Lawn, IL 60453. PH: 708-423-1758.
Jul 13 IL, Joliet. Comic Book & Magazine Show, Knights of Columbus Hall. Jefferson St. E. of I-55, SH: 9:30am-3pm, T: 40-8', F: $20. for 1, $30. for 2, A: $1., 12 & under free. Rob's Comics, Rob, 1301 N. Raynor, Joliet, IL 60435. PH: 815-722-0673.
Jul 26 IL, Effingham. Comic Book, Sports Card & Collectibles Show, Village Square Mall. Rt. 45 S., SH: 9am-9pm, T: 40-8', F: $25. for 1, $40. for 2, $60. for 3, A: free. BB Card Connection, Jon Schafer, 109 E. Jefferson Ave., Effingham, IL 62401. PH: 217-342-2539.
Jul 26-27 IL, Bridgeview. Star Wars, Star Trek & Sci-Fi Con, Oremus Ctr. 79th & Oketo Ave. (2 blks. W. of Harlem Ave. on 79th St.), SH: Sat. 9am-6pm, Sun. 9am-5pm, T: 70-8'. Bob Valle, PH: 708-389-8423 or Al, PH: 708-805-8825.
Jul 27 IL, Orland Park. Comic Book & Sports Card & Toys Show, Civic Ctr. 1 blk. W. of La Grange Rd. (Rt. 45) at 147th St., SH: 9am-3pm, T: 85-6', F: $28., A: $1. John Leary, 9522 W. Shore Dr., Oak Lawn, IL 60453. PH: 708-423-1758.
Jul 27 IL, Mt. Vernon. Ultimate Comic Book, Non-Sports, Sports Card & Racing Show, Jent Factory Outlet Mall. I-57, I-64 & Rt. 15, SH: 10am-5pm, T: 30-8', F: $10., A: free. Jim Hall, 1100 Park Ave., Mt. Vernon, IL 62864. PH: 618-244-0548.
Jul 27 IL, Mt. Vernon. Comic Book, Sports Card & Racing Show, Holiday Inn. I-57 & Rt. 15, SH: 9am-5pm, T: 25-8', F: $20., A: free. Mike Bleeks, RR 2, Enfield, IL 62835. PH: 618-963-2002.
Aug 2 IL, Waukegan. Comic Book & Collectible Show, Bertrand Bowling Lanes. 2616 Washington St., Rt. 41 then E. on Washington, SH: 10am-3pm, T: 15-6' & 8', F: $15., A: free. James Libasci, PO Box 8822, Waukegan, IL 60079. PH: 847-336-9963 or 336-5002.

INDIANA

Jul 4-7 IN, Goshen. Comic Book Show, Elkhart Co. Fairgrounds. SH: Fri. & Sat. 10am-6pm, Sun. 11am-5pm, T: 60, F: $60.-$70., A: free. G&S "Ex-Change", Gene Haberstich, PO Box 908, Goshen, IN 46527. PH: 219-533-1887 10am-midnite.
Jul 12-13 IN, Richmond. Comic Book Show, Richmond Square Mall. SH: Sat. 10am-9pm, Sun. 11am-5pm, T: 35-40, F: $60.-$70., A: free. G&S "Ex-Change", Gene Haberstich, PO Box 908, Goshen, IN 46527. PH: 219-533-1887 10am-midnite.
Jul 12 IN, Indianapolis. Comic Book & Non-Sports Card Convention, Quality Inn. 3525 N. Shadeland, SH: 10am-4pm, F: $60. for 1, $50. ea. for 2 or more. Jubilee Ent., 11910 Asbury Dr., Fort Washington, MD 20744. PH: 301-292-4587 or FAX: 301-203-0159.
Jul 18-20 IN, South Bend. Comic Book, Sports Cards, NASCAR, Coins, Toys & Stamps Show, Scottsdale Mall. SH: mall hrs., T: 75, F: $125. Bases Loaded Promos., Inc., 295 Bryan Rd., McMinnville, TN 37110. PH: 615-939-3063 or 648-3319.
Jul 19 IN, Marion. Comic Book & BB Card Show, Grant Cty. 4-H Fairgrounds. 4 mi. W. I-69 SR 18, SH: 10am-5pm, T: 30-10', A: free. Casey Caimens, 1341 Gillispie St., Marion, IN 46952. PH: 317-668-1159, 662-8268 home or 800-611-6867.
Jul 19 IN, Hammond. Comic Book & Sports Card Show, American Inn. 4000 Calumet Ave. (I-90 Exit 5) I-80/94 Exit 1, go N. 6 miles. SH: 9:30am-2:30pm, T: 40-6', F: $15., A: $1. Grand Slam Promos., Joe J. Jurek, PO Box 201, Whiting, IN 46394. PH: 219-659-4947 (24 hrs.).
Jul 19-20 IN, Kokomo. Comic Book Show, Mall. US 31 Bypass, SH: Sat. 10am-9pm, Sun. 11am-5pm, T: 50-60, F: $70.-$75., A: free. G&S "Ex-Change", Gene Haberstich, PO Box 908, Goshen, IN 46527. PH: 219-533-1887 10am-midnite.
Jul 25 IN, Highland. Comic Book & Sports Card Show, Lincoln Center Rm. 16-18. 2450 Lincoln St., from I-94 S. on Indianapolis Blvd., 4th traffic light turn L., SH: 6pm-9pm, T: 32, F: $15. for 2, A: free. Elicia Stewart, 2450 Lincoln St., Highland, IN 46322. PH: 219-838-0114.
Jul 25-27 IN, Evansville. Comic Book, Sports Cards, NASCAR, Coins, Toys & Stamps Show, Eastland Mall. SH: mall hrs., T: 85, F: $135. for 1st, $125. for 2nd. Bases Loaded Promos., Inc., 295 Bryan Rd., McMinnville, TN 37110. PH: 615-939-3063 or 648-3319.
Jul 26-27 IN, Merrillville. Comic Book Show, Century Consumer Mall. SH: Sat. 10am-9pm, Sun. 11am-5pm, T: 60-80, F: $80.-$85., A: free. G&S "Ex-Change", Gene Haberstich, PO Box 908, Goshen, IN 46527. PH: 219-533-1887 10am-midnite.
Jul 27 IN, Indianapolis. Eastside Collectible Comic Book, Sports Card & Racing Show, Ramada Inn East. Pendleton Pike at I-465 E., Exit 42, SH: 10am-4pm, T: 28-6', F: $30. for 1, $45. for 2, A: free. Mark Lopez, PO Box 29364, Indianapolis, IN 46229. PH: 317-894-1115.

KANSAS

Jul 5-6 KS, Hutchinson. Comic Book & Sports Card Show, Mall. SH: Sat. 10am-9pm, Sun. 12noon-6pm, T: 35, F: $75., A: free. Tim Belk, 103 Patterson, Joplin, MO 64801. PH: 417-781-4422.
Jul 25-27 KS, Wichita. Comic Book & Sports Card Show, Town West Mall. SH: Fri. & Sat. 10am-9pm, Sun. 12noon-6pm, T: 50, F: $100., A: free. Tim Belk, 103 Patterson, Joplin, MO 64801. PH: 417-781-4422.

KENTUCKY

Aug 1-3 KY, Paducah. Comic Book, Sports Cards, NASCAR, Coins, Toys & Stamps Show, KY Oaks Mall. SH: mall hrs., T: 65, F: $100. Bases Loaded Promos., Inc., 295 Bryan Rd., McMinnville, TN 37110. PH: 615-939-3063 or 648-3319.

LOUISIANA

Jul 13 LA, Baton Rouge. Comic Book & Sports Cards Show, Holiday Inn South. I-12 & Airline Hwy., SH: 10am-5:30pm, T: 33, F: $45.-$55., A: $1.50. Anthony Barcellona, 2423 McHugh Rd., Baker, LA 70714. PH: 504-775-7469.

MARYLAND

Jul 27 MD, Baltimore. Comic Book & Non-Sports Card Convention, Days Hotel. I-83, Exit 17, Timonium, SH: 10am-4pm, F: $60. for 1, $50. ea. for 2 or more. Jubilee Enterprises, 11910 Asbury Dr., Ft. Washington, MD 20744. PH: 301-292-4587 or FAX: 301-203-0159.

MICHIGAN

Jul 26 MI, Muskegon. Great Lakes Comic Con, Park Row Mall. 950 Norton, SH: 9am-4pm, T: 15-8', F: $35., A: free. Lange Sports Connection, Todd Lange, 3150 Alpine, Grand Rapids, MI 49504. PH: 616-784-5540.

MINNESOTA

Jul 13 MN, Bloomington. Nostalgia Comic Book & Collectibles Show, Marriott Airport Mall of America. 2020 E. 79th St., SH: 10am-4pm, F: $50., $75. day of show, A: $3. PH: 612-822-2806 E-mail: nostzone@spacestar.net
Jul 13 MN, St. Paul. Nostalgia Comic Book & Collectibles Show, Sheraton Inn Midway. 400 N. Hamline Ave. (I-94 & Hamline), SH: 10am-4pm, T: 40, F: $50., A: $3. PH: 612-822-2806 or E-mail: nostzone@spacestar.net

MISSOURI

Jul 11-13 MO, Joplin. 15th Annual Comic Book & Sports Card Show, Northpark Mall. SH: Fri. & Sat. 10am-9pm, Sun. 12noon-6pm, T: 50, F: $100. for 1, $180. for 2, A: free. Tim Belk, 103 Patterson, Joplin, MO 64801. PH: 417-781-4422.

NEW JERSEY

Jul 6 NJ, Wayne. Comic & Collectibles Show, Co. #1 Firemens Convention Ctr. 1 Parish Dr. off 23N at Rt. 202, SH: 9am-4pm. T: 110-6', F: $20., A: free. Phil DeMario, 137 Silleck St., Clifton, NJ 07013. PH: 201-742-2647 or 694-9773 day of show.
Jul 11-13 NJ, Wildwood. Comic Book, Sports Card & Toy Show, Conv. Ctr. On the boardwalk at Burk Ave., A: free. EMCEE Conventions, PO Box 151, Hightstown, NJ 08520. PH: 609-448-7585.
Jul 12-13 NJ, South Plainfield. Comic Book, Toy & Collectibles Show, Middlesex Mall. Hadley & Stelton Rds., SH: Sat. 10am-9:30pm, Sun. 11am-5pm, T: 100-8', F: $75., A: free. Tony "TJ" Grimando, PO Box 23, Dunellen, NJ 08812. PH/FAX: 908-968-3886.
Jul 13 NJ, Elmwood Park. Comic Book, Sports Card & Collectibles Show, American Legion Post #147. Legion Pl., 1 blk. W. of Midland Ave., off Market St., SH: 9:30am-3:30pm, T: 50-6', F: $25. for 1, $45. for 2, A: $1., under 7 free. Gary Sipos, 41 Cedar St., Garfield, NJ 07026. PH: 201-340-2218 or 796-9717 day of show.
Jul 13 NJ, Hazlet. Collectors Showcase, Ramada Inn. 2870 Rt. 35, GSP Exit 117 to Rt. 35 (S. 2 mi.), SH: 9:30am-3:30pm, T: 40-8', F: $50., A: $2. Sandy Grecco, PO Box 189, Atlantic Highlands, NJ 07716. PH: 908-291-1632.
Jul 17-19 NJ, Ocean City. Jersey Shore Comic Book, Sports Card, Toy & Starting Lineup Show V, Music Pier. 9th St. & Boardwalk, SH: Thurs. 3pm-10pm, Fri. & Sat. 12noon-10pm, T: 71-8', F: $179. for 1st, $159. for 2nd, $139. for 3rd, A: $3. Elliott Arking, 506 E. 8th St., Ocean City, NJ 08226. PH: 609-398-8741 or 646-4379.
Jul 20 NJ, Garfield. Comic Book, Sports Card & Collectibles Show, Boys & Girls Club. 490 Midland Ave., SH: 9:30am-3:30pm, T: 60-8', F: $30. for 1, $55. for 2, A: $1., under 7 free. Gary Sipos, 41 Cedar St., Garfield, NJ 07026. PH: 201-340-2218 or 478-7662 day of show.
Jul 20 NJ, Eatontown. Comic Book, Sports Card & Toy Show, Sheraton. Rt. 35 N. at Industrial Way (just S. of Monmouth Mall), SH: 10am-4pm, T: 6' & 8', F: $40.-$50. for 1, $70.-$90. for 2, A: $1.50. Sallie Natowitz, PO Box 796, Matawan, NJ 07747. PH: 908-583-7915.
Jul 24 NJ, Elmwood Park. Comic Book, Sports Card & Collectibles Show, American Legion Post #147. Legion Pl., (1 blk. W. of Midland Ave. on Market St.), SH: 5pm-10pm, T: 40-6', F: $20. for 1, $35. for 2, A: $1. Gary Sipos, 41 Cedar St., Garfield, NJ 07026. PH: 201-340-2218 or 796-9717 day of show.
Jul 26 NJ, Somerset. Comic Book Marketplace, Quality Inn. On Easton Ave., at Exit 6, Rt. 287, SH: 10am-4pm, T: 30-6', F: $75., A: $3. Ron Jordan, PO Box 11234, New Brunswick, NJ 08906. PH/FAX: 908-828-5955.
Jul 26 NJ, North Branch. Comic Book, Sports Card & Coll. Show, Fire House. Rt. 28, 1.5 mi. W. of Rt. 22, SH: 10am-4pm, T: 30-35 8', F: $40. for 1, $25. ea. add'l., A: $1., under 6 free . Sallie Natowitz, PO Box 796, Matawan, NJ 07747. PH: 908-583-7915.
Jul 26-27 NJ, Ocean. Collectors Showcase Toys, Comic Book, Cards, Autograph & Collectibles Show, Seaview Square Mall. Rts. 66 & 35, Pky. Exit 102 S. or 100A N. to Rt. 66, SH: Sat. 10am-9pm, Sun. 11am-5pm, T: 65-8'. Sandy Grecco, PO Box 189, Atlantic Highlands, NJ 07716. PH: 908-291-1632.
Jul 27 NJ, Clifton. Comic Book, Sports Card & Collectibles Show, Boys & Girls Club. 802 Clifton Ave., SH: 9:30am-3:30pm, T: 50-8', F: $30. for 1, $55. for 2, A: $1., under 7 free. Gary Sipos, 41 Cedar St., Garfield, NJ 07026. PH: 201-340-2218 or 779-9332 day of show.
Jul 27 NJ, Bordentown. Comic Book Marketplace, Days Inn. On Rt. 206 North off Exit 7 of the NJ Tpke., SH: 10am-4pm, T: 30-6', F: $60., A: $3. Ron Jordan, PO Box 11234, New Brunswick, NJ 08906. PH/FAX: 908-828-5955.
Jul 30 NJ, Rochelle Park. Comic Book, Sports Cards, Memorabilia & Collectibles AUCTION, Ramada Hotel. 375 W. Passaic St. off Exit 160 Garden State Pky., SH: preview 7pm, auction 7:45pm-10pm, A: free. Vic's Coins, PO Box 323, Rochelle Park, NJ 07662. PH: 201-845-0259.
Jul 31-Aug 2 NJ, Parsippany. 11th International '97 Non-Sports Convention, Hilton. One Hilton Ct., SH: Thurs. 7pm-10pm, Fri. 10am-10pm, Sat. 10am-4pm, T: 110, A: Thurs. $10., Fri. & Sat. $6. Gordon Sports Collectibles, Mike Gordon, 32 Gibraltar Dr., Morris Plains, NJ 07950. PH: 201-538-4480 11am-8pm M-F, 10am-5pm Sat.
Aug 1-3 NJ, Freehold. Triple Play Comic Book, Sports Card, Memorabilia & Collectible Toy Show, Raceway Mall. 3710 Rt. 9, SH: mall hrs., T: 100-8', F: $185. for 1, $350. for 2, $490. for 3, A: free. Ferdinand Parascandolo, VP, F & B Sport Cards, Inc., 482 Retford Ave., SI, NY 10306. PH: 718-667-9588 or 967-9172.
Aug 2-3 NJ, S. Plainfield. World of Comics & Cards Conventions, Middlesex Mall. Hadley & Stelton Rds., SH: Sat. 10am-9:30pm, Sun. 11am-5pm, T: 85-8', F: Sat. $100., Sun. $65. for 1 day, $150. for 2 days, A: free. Anthony T.J. Grimando, PO Box 23, Dunellen, NJ 08812. PH/FAX: 908-968-3886.

NEW YORK

Jul 2 NY, Westbury-L.I. Wed. Night Comic Book & Card Show, Holiday Inn. 369 Old Country Rd., downstairs, SH: 5pm-9:30pm, T: 40, F: $50., A: free. Fred or Deborah Kassinove, PH: 516-365-4402.
Jul 5 NY, Sayville-LI. Monthly Comic Book, Sports Cards, Toys & Collectibles Show, Attias Mart Indoor Flea Market. 5750 Sunrise Hwy., corner of Sunrise & Broadway, SH: 10am-4pm, T: 40, A: free. Paul, PH: 516-289-7398.
Jul 6 NY, Brooklyn. Comic Book, Cards, Toys & Collectibles Show, Temple Hillel. 2164 Ralph Ave. (at Ave. L), SH: 10am-5pm, T: 50, F: $40., A: free. Sunrise Prods., Scotty O'Donnell, PO Box 340625, Ryder Station, Brooklyn, NY 11234. PH: 718-251-2075 or 241-6477.
Jul 6 NY, New York City. Toy Festival, Marriott-East. 525 Lexington Ave., 49th St., SH: 10am-4pm, A: $5. Max Gottfried, 82-60 116th St., Kew Gardens, NY 11418. PH: 718-441-9868 Mon.-Sat. 9am-7pm only.
Jul 9 NY, Westbury-L.I. Wed. Night Comic Book & Card Show, Holiday Inn. 369 Old Country Rd., downstairs, SH: 5pm-9:30pm, T: 40, F: $50., A: free. Fred or Deborah Kassinove, PH: 516-365-4402.
Jul 11 NY, Brooklyn. Comic Books, BB Cards, Toys & Collectibles Show, St. Dominics Church. 20th Ave. & Bayridge Pky. (75th St.), SH: 6pm-10pm, T: 50-9', F: $40. Sunrise Prods., PO Box 340625, Ryder Station, Brooklyn, NY 11234. PH: 718-251-2075 or 241-6477.
Jul 12 NY, Staten Island. Comic Book & Sports Card Show, St. Sylvester's School. 884 Targee St., Clove-Richmond Rd., Exit 278, SH: 10am-4pm, T: 40-9', F: $50., A: free. Joe Dezio, 884 Targee St., Staten Island, NY 10304. PH: 718-351-8056.
Jul 13 NY, Brooklyn. Comic Book, Sports Card & Collectibles Show, Golden Gate Inn. Knapp St. & Shore Pky., SH: 9am-4pm, T: 48-8', F: $40., A: free. Mark, PH: 718-266-1625.
Jul 16 NY, Westbury-L.I. Wed. Night Comic Book & Card Show, Holiday Inn. 369 Old Country Rd., downstairs, SH: 5pm-9:30pm, T: 40, F: $50., A: free. Fred or Deborah Kassinove, PH: 516-365-4402.
Jul 19-20 NY, Newburgh. Comic Book & Sports Card Show, Mall. Exit 7N, Rt. 84, SH: mall hrs., T: 36-8', F: $120. for 1, $230. for 2, A: free. Marty Leibowitz, 7 Jonathan Ln., Poughkeepsie, NY 12603. PH: 914-473-7165 eves.
Jul 20 NY, Brooklyn. Comic Book, Cards, Toys & Collectibles Show, Temple Hillel. 2164 Ralph Ave. (at Ave. L), SH: 10am-5pm, T: 50, F: $40., A: free. Sunrise Prods., Scotty O'Donnell, PO Box 340625, Ryder Station, Brooklyn, NY 11234. PH: 718-251-2075 or 241-6477.
Jul 20 NY, Centereach. Comic Book & Sports Card Show, VFW Post #4927. 31 Horseblock Rd., SH: 10am-4pm, T: 56-6' & 8', F: $35.-$45., A: $1. Steve Gardner, 28 Blackwell Ln., Stony Brook, NY 11790. PH: 516-689-5592.
Jul 20 NY, Ozone Park. Comic Book, Sports Card, Coins & Memorabilia Show, Jewish Ctr. 107-01 Crossbay Blvd. (next to Esquire Diner), SH: 10am-4pm, T: 36-8', F: $37.50 for 1, $65. for 2, A: $1. Rio Grande BB Card Co., Joseph Camana, 114-32 150th Ave., S. Ozone Park, NY 11420. Joe, PH: 718-845-7240 or Tony, PH: 718-848-1795.
Jul 20 NY, Long Island. Comic Book & Collector's Market Convention, Rockville Centre, Holiday Inn. 173 Sunrise Hwy., SH: 10am-4pm, T: 40, A: free. Cosmic Comics & Books, 246 Merrick Rd., Oceanside, NY 11572. PH: 516-763-1133.
Jul 23 NY, Westbury-L.I. Wed. Night Comic Book & Card Show, Holiday Inn. 369 Old Country Rd., downstairs, SH: 5pm-9:30pm, T: 40, F: $50., A: free. Fred or Deborah Kassinove, PH: 516-365-4402.
Jul 25 NY, Brooklyn. Comic Books, BB Cards, Toys & Collectibles Show, St. Dominics Church. 20th Ave. & Bayridge Pky. (75th St.), SH: 6pm-10pm, T: 50-9', F: $40. Sunrise Prods., PO Box 340625, Ryder Station, Brooklyn, NY 11234. PH: 718-251-2075 or 241-6477.

(EVENTS Continues on Page 67)

THE SPIRIT — *THE INNER VOICE* #15 — WILL EISNER

The Spirit is available from good comics shops everywhere. If your comics shop doesn't carry it, send for a free 64-page catalog listing all of *The Spirit* comics, Will Eisner graphic novels, and tons of other items from Kitchen Sink Press, 320 Riverside Drive, Northampton, MA 01060 or by calling (800) 365-7465.

DAVID T. ALEXANDER

P.O. BOX 273086 · TAMPA, FL 33618
(813)968-1805 FAX (813)264-6226

*postage is $6.00 per order
Golden Age/Silver/Pulp quicklist #133 is available FREE-call or write, CREDIT CARDS OK
always buying Golden Age and Pulps

ALL STAR
13 G, cover loose $250.00
23 ¾ C, looks NM!! 95.00

BIG ALL-AMERICAN
High grade copy-please inquire

BLONDE PHANTOM
16 (Captain America) VG+ 195.00

BRAVE AND BOLD
28 (1st JLA) VG 725.00
29 Abt VG 395.00
30 VG 245.00

COMIC CAVALCADE
1 G+, masking tape spine 975.00
2 VG, masking tp sp 295.00
4 VG 325.00
10 strong Fine+ 495.00
11 G, mask tape sp. 125.00
15 VG, spoc 165.00
25 (Black Canary, Christmas cover) Fine 195.00
26 (Johnny Peril) VG mask tp, inside cvr. 120.00
29 (obscure-final super hero issue) Nice VG 200.00

CONGO BILL
4 (scarce) VG 115.00

DICK TRACY
40 glossy Fine+ 50.00
48 G-VG, tape 20.00
49 (striking black cover) Fine+ 45.00
51 (action cover, black background) Fine 40.00
52 (giant female in this issue) Fine 40.00
54, 57, 60 fine ....ea. 35.00
61 (black and red cover) VF 60.00
64 Fine 38.00
66 (Dick's hair is on fire on this milestone cover) Fine+ 45.00
69 Fine 35.00
70 VF 55.00
71 Abt VF 50.00
73 (check the villain's tie) Fine 40.00
74 Fine-VF 50.00
75, 76 Fine 35.00
80 Fine-VF 45.00
82, 83, 84 Fine-VF ....ea. 45.00
85 Fine 35.00

DICK TRACY
86 Fine-VF 45.00
87 (lie detector cover) Fine-VF, dust shadow 45.00
88 VF, dust shadow 45.00
90 Fine 35.00
91 Fine-VF 45.00
92 (tense yellow cover) Fine 35.00
95 Fine-VF 45.00
96 VF 55.00
97 Abt VF 50.00
99 (black cover) VF 50.00
100 (classic cover) glossy Fine 45.00
103 Fine 35.00
104 (bondage cover) Fine-VF, cover detached at bottom staple 30.00
105 Fine-VF 45.00
107, 108 (black covers) Fine-VF ....ea. 45.00
110, 111 Fine, foxing ....ea. 35.00
112 (The Case of the Atomic Flash) Fine-VF 45.00
113 Fine-VF 45.00
114 VF, fading on part of cover 35.00
115 Abt VF 50.00
116 Fine-VF 45.00
117 (music issue) VF 55.00
118 (GGA cover) VF, dust shadow 45.00
119 (crazy cover features kids attacking man in drag) VF 65.00
124 (fat man cover) VF, dust shadow 45.00
129 (son of Flat Top) Fine VF 45.00
131, 132 (fantasy covers) VF ....ea. 60.00
133 (movie cover) Abt VF 45.00
139 (Yogi the Merciless, crystal ball cover) VF 60.00
140 Abt Fine 30.00
141 (1st giant, black cover) Abt VF 55.00
145 (gaint) Fine-VF, small fade on cover 50.00

GREEN HORNET
36 G-VG 60.00

GREEN LANTERN
25, 37 Fair ....ea. 90.00

JUSTICE LEAGUE OF AMERICA
1 G 280.00
2 Fair 45.00
3 VG 140.00
4 F-G 40.00
21, 22 VG ....ea. 80.00

MAD
1 Fine, pg. edges browning 1500.00

NYOKA
10 Abt Fine 50.00
11, 14, 15, 18, 19 VG ....ea. 35.00
22, 24, 26 VG ....ea. 25.00
25 (photo cover) VG-F 30.00

PHANTOM LADY
5 (Ajax, Baker Art) looks Fine, 2" cover split at bottom spine 245.00

SENSATION
4 Fine+ 600.00
6 (origin Wonder Woman's Lasso) VG 265.00
9 Abt Fine 265.00
11 (Jail Break cover) VG 165.00
22 Fine 195.00
34 (1st Sargon) VG 95.00
35 Nice VG 85.00
47 NM, tiny rust top staple 410.00
50 NM, tiny tear bottom staple 410.00
53 VG, pc out last 2 pgs 55.00
54 (double cover) VG-F 110.00
56 (Atomic issue) VG, centerfold loose 75.00
57 G-VG, tape spine 55.00
64 G-VG, cover tear 55.00
66 (Kubert Wildcat) G-VG 65.00
68 (origin: Huntress) VG-F 65.00
75 G, extra staples 45.00
87 G, pc out b.c. 40.00
99 Abt Fine 115.00
103 (Robot cover) VG, stain F.C. 75.00

UNCLE SAM
1 VG, pc out cvr. 550.00

WONDER WOMAN
6 VG 250.00
8 VG-F 285.00
9 VG, tape 235.00
11 VG 250.00
13 Abt Fine, spine tears 240.00
15, 18 VG, spine roll ....ea. 170.00
20 VG 170.00
22 Fine 225.00
26 Abt Fine 215.00
27 Fine 225.00
28 (new logo) Fine 235.00
29 VG, rusty staples 140.00
34 (robot cover) Fine 150.00
37 VG 95.00
38 G-VG 70.00
39 VG, staple rust 90.00
42 Abt VG 65.00
46 VG 80.00
51 Abt VG, poc 50.00
53 Abt Fine 75.00
54 G 30.00
59 G-VG 45.00
64 (3-D cover) VG 50.00
67 VG 45.00
70 G 25.00
71 Fine 75.00
79 VG 45.00
82 (Robin Hood) VG 48.00
83 VG 45.00
87 VG-F 45.00
88 VG 45.00
90, 91 G ....ea. 20.00
93 VG 30.00
95 (Atomic explosion cover) Abt. VG 45.00
98 G, cover tear 25.00
99 G 25.00
100 VG 55.00
101 G 25.00
102 G 25.00
103 (Wonder Woman Album) VG 65.00
104 VG 60.00
105 (origin) G 195.00

DIAMOND
INTERNATIONAL GALLERIES

1966 Green Spring Drive, Timonium, MD 21093
Phone: (888) 355-9800 ext. 451 • Fax: (410) 560-7143
ask for Ann 9:00 am - 6:00 pm EST

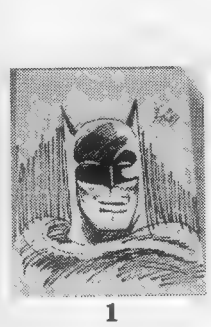
1

2

3

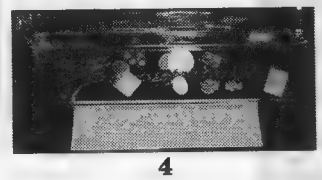
4

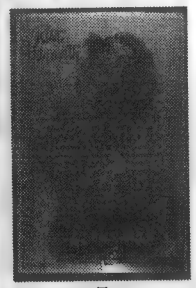
5

1. **Batman original sketch drawn & signed by Bob Kane,** 7½x10½ image area, black & white, magic marker on illustration board, "To the Batcave....fans!" Whisk this one away...available just in time for the movie release **$500**
2. **Psycho** one-sheet movie poster, 1960,.....It's Back....!!!!!!!! This Alfred Hitchcock classic is a Paramount Pictures re-release 65/59, excellent condition, (pinholes are the only sign of wear) **$400**
3. **Snow White** board game, Milton Bradley 1937, complete, excellent condition **$100**
4. **Hal Foster 14k gold charm bracelet,** You all know how hard it is to find a Hal Foster original.....it doesn't get more original than this...from the Foster Estate...a one-of-a-kind...bracelet...with 14 charms that chronicle major events in his life (his wedding, births of his children, graduation from the Chicago Institute of Art, the creation of Prince Valiant) **$1500**
5. **Affair in Trinidad** one-sheet movie poster, 1952, poster reads "Rita Hayworth is back! co-starring Glenn Ford (her "Gilda" man)", Columbia Pictures 52/319, unrestored, minor wear **$100**
6. **Capital Records promotional display with stand**, late 1940's, the black wooden record shaped display features 9 characters including Sparky, Mr. Toad & Hopalong Cassidy. All characters are copyrighted except for Hoppy. This unique piece has been restored to NM condition **$1500**
7. **Torchy #5 original cover re-creation**, 22x17 image area, acrylic, framed and matted. Torchy looks like a countess as her suitors (a pirate, a cowboy & a knight) are admiring her in awe **$850**
8. **Something for the Boys one-sheet movie poster**, 1944, 20th Century-Fox Picture, starring Carmen Miranda, Michael O'Shea, and Vivian Blaine (The Cherry Blonde). 9746 Tooker Litho. Co., NY, fine condition **$200**
9. **Shadow Cloisonne, ltd edition 1994 (24) ring set on card**, 3 styles available (type A, B, & C), NM condition, you can't go wrong for $5 bucks a ring! **$125**
10. **Nancy & Sluggo original art**, cover art to "A Sticker Fun Nancy" press out and stick-on color book, 10¼x11¾ image area, matted art to a sticker book **$750**

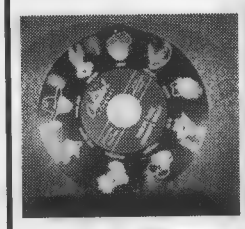
6

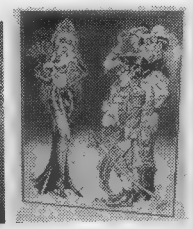
7

8

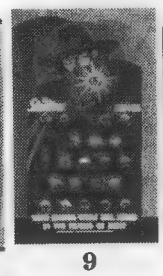
9

10

Write us for a free catalog or information about the ToyRing, Comic Book or Character Toy Premium Price Guides.

COMICS BUYER'S GUIDE

Customer Satisfaction: Priority #1

You, our customer, are our highest priority. You have our word on it!

CUSTOMER SERVICE INFORMATION

• RENEWING YOUR SUBSCRIPTION:
We automatically will notify you by mail when your subscription is nearing expiration. You also can refer to your magazine mailing label for the expiration date.

• GIVING A GIFT SUBSCRIPTION:
A great gift idea. Just give us a call or write to us for rate information. We'll let them know who it's from and notify you when it is expiring if you wish to continue the subscription.

• CHANGING YOUR ADDRESS:
If you are moving or going on vacation we can change your address or put a temporary hold on your subscription.

Write Customer Service at:

COMICS BUYER'S GUIDE
700 E. State St.
Iola, WI 54990-0001
or call us at:
(715) 445-2214
ext. 257

COMICS BUYER'S GUIDE GUARANTEE: *If for any reason you are not completely satisfied with your* **Comics Buyer's Guide** *subscription, simply write or call and we'll refund your money on all unmailed issues.*

'Shi' is at the forefront of a monthly Crusade

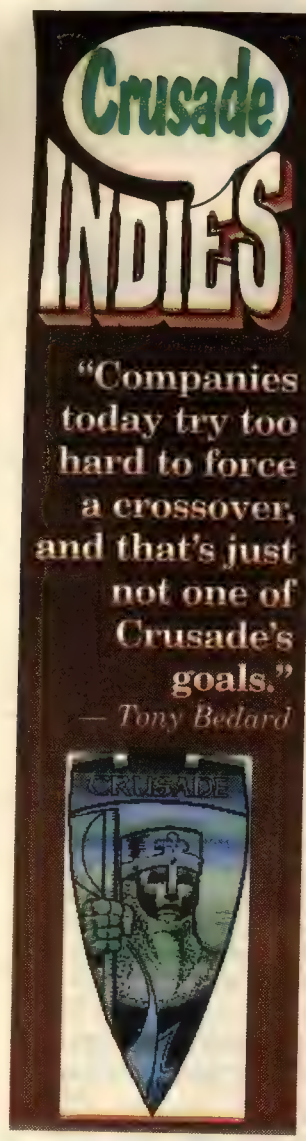

By Mike Renegor
For Crusade

*In August, Crusade's **Shi** will go monthly. **Shi** creator Billy Tucci, writer Tony Bedard, and artist Jeff Jones spoke recently about commitment, quality, and taking **Shi** to the next level.*

*CBG: Why did you decide to take **Shi** monthly?*

Billy Tucci: I guess our biggest reason was that the fans demanded it. Most people don't know it, but I spend most of my time running the business. I also write and illustrate the bimonthly *Shi* series. These functions take up a majority of my time, so when the fans asked for more *Shi*, I had to sit back and figure out the best way to do it.

I've had the feeling that I've been holding Crusade and *Shi* back from their true potential because of my workload. But, despite that handicap, *Shi* still grows in popularity. It's as though *Shi* has taken a life of her own and is reaching new readers every day. With a regular series we feel that we can finally give the fans what they've been asking for in a comic book. Every day we get tons of phone calls saying, "We want more *Shi*!" and I keep wanting to yell, "I just can't draw more!"

So with the creative team we have established, I feel the regular series can't help but be a hit. We've put a great team together, now it's time to unleash them on the fans! *[Laughter.]*

CBG: How will you maintain a monthly schedule?

Tucci: Crusade is starting to become a powerful, well-oiled machine. We've looked back at our mistakes and learned from them. That's why we waited so long on the regular series: We still had things to learn. Our philosophy now is: no more empty promises; we're going to put our money where our mouth is. That's our commitment. It's very exciting.

Tony Bedard: I'll let you know in four months. *[Laughter.]* Seriously, they are guaranteed to ship on certain dates and that's when they ship. Even if it kills Jeff.

Jeff Jones: Hey, wait a minute!

CBG: How did the creative team get together?

Jones: Tony introduced my work to Billy when I was finishing *Fatale*. They later came to me to do the two *Rekishi* issues with Caesas. They must have liked what they saw because we were then moved to *Tomoe* and, eventually, the monthly *Shi*.

*CBG: You're not **the** Jeff Jones, are you?*

Jones: No, I'm not the *famous* Jeff Jones whom fans remember from the '70s, although he was one of my heroes growing up. I also tried to imitate Barry Windsor-Smith and even tried to paint like Frank Frazetta. I eventually got into comics when Jim Shooter gave me a job at Defiant illustrating *Dark Dominion*. After that, I began working on my own series, *Rant*, with Jonathan Larson. That, unfortunately, didn't pan out.

Shooter later hired me to work on *Fatale* at Broadway Comics, and, just before that assignment ended, Tony asked me to come over and take a look at Crusade. That hooked me. I've done three books so far for Crusade: *Rekishi I* and *II* and *Tomoe: Unforgettable Fire*. When Billy asked me to illustrate *Shi* monthly, I was flattered that he would trust me with his creation.

*CBG: With a regular **Shi** series and special bimonthly comics, will there be any inter-company crossover stories?*

Bedard: I would say probably not for a while. We really want to develop the series first and don't want to sacrifice the story for the sake of continuity. Too many times companies try to "link" it all together. Gone are the days when it was a natural occurrence. Companies today try too hard to force a crossover, and that's just not one of Crusade's goals.

*CBG: What about the stories themselves? Unlike a mini-series, a regular series can have many stories within stories. Will the new **Shi** series be any different?*

Bedard: We think it will be really different. We'll continue exploring Shi's background, as well as that of the Sohei, her warrior clan. We'll also take a look at some of the characters from *Way of the Warrior*. People like Arashi.

Tucci: We have so many new characters to introduce. *Shi* is not about one woman; it's about a story that Crusade has to tell.

Jones: And it's a story that the whole creative team has to tell. It's not just Billy's story, it's our story. The team works to give the comics life, and each person contributes to create the final prod-

(Continues on Page 56)

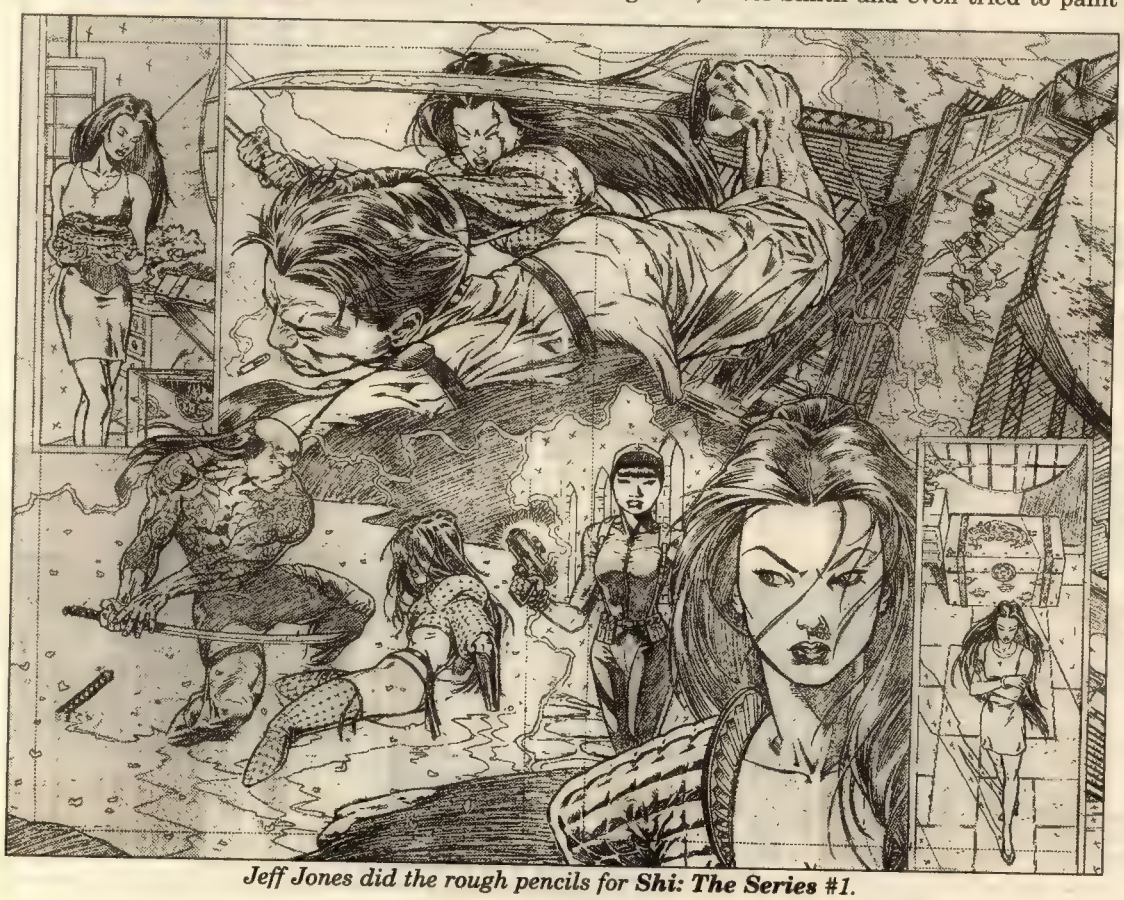

*Jeff Jones did the rough pencils for **Shi: The Series** #1.*

P.O. Box 2057
98 Madison Avenue
Red Bank, NJ 07701

CBG Customer Service Award - 1997

J&S COMICS

To order or reserve books, phone
908-615-0342
(11 a.m.-8 p.m.) No Collect Calls
FAX: 908-706-0102

ORDERING INFORMATION: Satisfaction is unconditionally guaranteed on all orders. All books are strictly graded, but if you find a book unsatisfactory for any reason you may return it for a full refund.
SHIPPING: $3.00 (U.S.), $4.00 (Canada), $4.00 plus 5¢ per book (foreign). Only orders shipped to Continental U.S. are insured. Please provide street address as most orders are shipped UPS.
CREDIT CARD AND COD ORDERS GLADLY ACCEPTED! CALL 908-615-0342 • 11 a.m. - 8 p.m. CODs are $3.75 extra and cash only, if we don't know you.

AUCTION! CLOSES MONDAY JUNE 30!

The following individual books and sets will be sold to the highest reasonable bid we receive by June 30th. We will be open that night until 30 minutes pass without a bid. Bidding will be in $2 increments up to $50, $5 increments from $50 to $200, $10 increments over $200. For those of you who don't like auctions, the prices listed below are not minimum bids, they are Close-Out bids! That is, anyone can close the bidding at any time by buying an item for the listed price. The prices listed are Overstreet Guide values for the most part. Some high grade individual issues are 10-20% over guide, set prices are 70-80% guide. There is no minimum bid, but 50% of the listed price is the minimum we are likely to give serious consideration as a winning bid. 60% of list price will guarantee the bid is accepted if it is the high bid. No buyer's premium, no credit card fees, as always satisfaction is guaranteed. Thanks to all who bid in our last auction.

ALL AMERICAN MEN OF WAR
13 FN 105

BATMAN
10 FR/G (1st wrap missing) 175.00
19 1/3 of back cover missing, otherwise VG+, white pages 125.00
61 G/G+ 90.00
63 G/VG 95.00
64 G 55.00
65 FR/G 50.00
70 FR/G 45.00
71 G/G+ 65.00
72 FR+ 40.00
99 VG- 72.00

BILL BOYD
2 FN 75.00

CAPTAIN MARVEL ADVENTURES
3 G+ (7 pages missing) 120.00
6 VG-/VG 170.00
7 VG- 160.00
8 G+ 115.00
9 G+ 115.00
(IMPORTANT #'s 15-26 all have the 2 Comix Cards (1/2 the back cover) cut off! The listed grade is the condition of the book other than this defect!
15 (see above) VG- 40.00
16 (see above) FN+ 60.00
17 (see above) VF- 75.00
18 (see above) FN/VF 120.00
19 (see above) FN+ 45.00
20 (see above) G 32.00
21 (see above) FN 50.00
22 (see above) VF- 75.00
23 (see above) FN 36.00
24 (see above) FN 36.00
26 (see above) G 27.00
27 VG/FN 110.00
28 FN- 125.00
31 FN+ (name penciled on back cover) 140.00
32 FN/VF 190.00
33 VF- 240.00
34 FN- 110.00
35 VG/FN 100.00
36 FN 125.00
38 VG/FN 100.00
39 VG+ 92.00
42 VG+ 75.00
44 VG+ 75.00
45 G+ 42.00
46 FN 100.00
49 FN/VF 120.00
50 G/VG 44.00
51 G/VG 35.00
54 VG 50.00
55 VF- 115.00
56 FN/VF 100.00
57 FN/VF 100.00
58 FN+ 80.00
59 FN/VF 100.00
60 VG 48.00
61 FN 90.00
63 VF- 120.00
64 FN- 65.00
65 FN+ 82.00
66 FN/VF 105.00
67 VF 125.00
70 FN/VF 95.00
71 FN/VF 95.00
72 VF 125.00
74 VG+ 50.00
75 VF- 115.00
76 FN- 57.00
77 FN 65.00
78 VG+ 60.00
80 G+ 55.00
83 FN 65.00
84 VG 40.00
90 VG+ 45.00
92 G/VG 30.00
93 G+ 27.00
95 G+ 27.00
96 G/VG 30.00
97 FN/VF 90.00
99 FN/VF 90.00
100 VG+ 100.00
101 FN+ 68.00
102 FN+ 68.00
105 VG+ 45.00
106 G/VG 29.00
107 G 20.00
109 VG/FN 49.00
110 VG+ 45.00
111 FN+ 68.00
112 VG/FN 49.00
113 FN+ 68.00
116 G 22.00

CAPTAIN MARVEL STORY BOOK
1 G/VG 75.00
3 G+ 52.00

CISCO KID
Four Color 292 FN+ 75.00
9 VF- 50.00

DETECTIVE
177 VG- 85.00
178 G+ 67.00

DONALD DUCK
Four Color 9 G/VG to VG- (off white pages) 975.00
29 FR-/FR (complete) 250.00
62 G/VG 250.00
189 G+ 80.00
199 G+ 80.00
203 FN- 120.00
238 VG+ 105.00
263 VG 65.00
282 VG/FN 74.00
328 VG+ 65.00
367 VG/FN 60.00
408 VG/FN 60.00
422 VG+ 55.00
26 FN/VF (date inked on cover) 125.00
45 FN- 35.00
46 FN+ 75.00
52 FN+ 48.00
54 FN/VF 70.00

FAST FICTION
1 G- 28.00
2 VG+ 70.00
3 VG 80.00
4 FN+ 80.00
5 G+ 32.00

FOUR COLOR
690 (JOHN WAYNE photo cover) FN+ 50.00
1283 (BONANZA photo cover) FN/VF 85.00

GENE AUTRY
23 FN+ 32.00
27 FN/VF 40.00
29 FN 27.00

JESSE JAMES (AVON)
1 VG+ 36.00

JIMMY WAKELY
1 FN-/FN 290.00

JOHN WAYNE
3 VF 340.00
5 VG/FN 100.00

LONE RANGER
11 FN- 30.00
13 VF- 67.00
14 FN/VF 55.00
15 FN 35.00
30 VF- 65.00
42 VF- 35.00
45 VF 40.00
46 VF+ 45.00
48 VF 40.00
51 FN/VF 27.00
55 VF+ (includes Dell X-mas Gift Subscription Form, still tight) 54.00
69 VF+ 45.00

LOONEY TUNES
4 FR 70.00
5 VG- 200.00
6 VG+ 175.00
8 VG 160.00

MARVEL FAMILY
10 VG+ 80.00
15 FN- 70.00
17 FN+ 88.00
50 VG/FN 33.00
51 FN- 32.00
55 G/G+ 14.00

MICKEY MOUSE
Four Color 116 FN+ 85.00

TARZAN
11 VG+ 60.00
13 FN 80.00
15 VG-/VG 48.00
16 VG+ 47.00
17 FN 63.00
18 VG 42.00
19 FN/VF 95.00
20 VG+ 48.00
21 FN/VF 75.00
22 FN/VF 75.00
23 VF- 90.00
24 FN+ 55.00

WALT DISNEY'S COMICS & STORIES
16 G- 64.00
17 VG 145.00
19 VG- 100.00
23 G+ 69.00
24 VG+ 118.00
25 VG- 90.00
26 G/VG 78.00
27 G-/G 50.00
28 G/VG 80.00
29 G/G+ 80.00
34 VG+ 175.00
35 G (centerfold missing) 35.00
38 VG 94.00
41 G/VG (centerfold missing) 22.00
42 G+ 50.00
43 VG+ 85.00
48 VG/FN 90.00
49 G+ 50.00

WHIZ COMICS
19 G/VG (centerfold G) 110.00
21 G/VG 120.00
22 VG/FN 145.00
23 FN- 165.00
24 FN- 165.00
27 VG/FN 130.00
29 VG+ 120.00
30 FN 165.00
31 VF 295.00
32 FN 140.00
33 VG+ 125.00
34 FN 125.00
35 VG/FN 105.00
36 FN/VF 180.00
37 VF 225.00
38 VF- 210.00
39 FN 125.00
40 VG- 72.00
41 VG+ 65.00
42 VG+ 65.00
43 FN+ 100.00
44 G/VG 42.00
45 VG+ 65.00
47 FN 90.00
48 FN+ 100.00
49 VF- 140.00
50 FN 90.00
51 VG+ 58.00
52 FN 80.00
53 VG/FN 65.00
54 FN- 70.00
55 VF 140.00
64 FN+ 78.00
67 VF- 115.00
69 VF/NM 170.00
70 VF 125.00
71 FN/VF 85.00
73 VF- 110.00
74 FN 65.00
75 FN 65.00
76 VF 120.00
78 VG/FN 50.00
80 VG 40.00
83 FN 65.00
89 VG 40.00
90 VG 40.00
95 VG- 34.00
102 VG-/VG 38.00
104 G+ 25.00
107 G 19.00
109 FR 12.00
110 VG/FN 45.00
112 G/VG 29.00
113 VG+ 45.00
114 FN 60.00
126 FN 60.00
127 G 19.00
132 G+ 25.00

SETS!

BUGS BUNNY PUFFED RICE GIVEAWAYS - Complete set of 15 (A1 through C5). VG+ to VF+, avg FN/VF 350.00

WHEATIES PREMIUMS - Complete set of 32 (A1 through D8) avg FN/VF 450.00

CISCO KID (DELL) 2-5, 7, 11 avg FN-/FN 125.00

GENE AUTRY (DELL) 15 issues: 22, 24, 25, 28, 30, 38, 41, 42, 46, 50, 53, 54, 55, 58, 67 avg FN- 230.00

HOPALONG CASSIDY (FAWCETT) - 15 issues: 11, 12, 32-34, 46, 50-57, 64 avg VG+ 225.00

LI'L ABNER (HARVEY) - 14 issues: 67-69, 71, 72, 78, 79, 81, 82 SHMOO 1-3, DOGPATCH 2, 3. Condition varies, avg VG 370.00

LONE RANGER (DELL) 13 issues: 12, 23, 28, 32, 34-38, 40, 43, 44, 50 avg VG/FN 190.00

NEW FUNNIES (DELL) 46 different issues from 121 to 240. Complete list available by request. 45 are before #200. Avg FN- 220.00

NEW FUNNIES (DELL) 57 different issues from 153 to 244. Complete list available by request. 21 are before #200. Avg VF before 200, VF+ after 200 490.00

(Note: There is no overlap between the above 2 sets of New Funnies. There are 108 different issues in the 2 sets.)

REAL SCREEN (DC) 7 issues: 6, 18, 29, 31, 42, 43, 66 avg. VG+ 140.00

VIC VERITY - 3, 4, 5, 6 avg VG+ 60.00

WOODY WOODPECKER (DELL) 32 issues: Four Color 232, 288, 305, 336, 350, 364, 374, 390, 405, 416, 431, 16, 18, 20, 21, 23-34, 36-38, 40. Four Colors avg FN+, 16-40 avg VF- 300.00

ZANE GREY (DELL) - 13 different Four Colors: 270, 314, 333, 346, 357, 372, 412, 449, 484, 532, 555, 583, 616. 6 avg VG/FN, 7 avg VF 170.00

TAKE 30% OFF ALL LISTED PRICES! (FIRST TIME LISTED FOR ALL ISSUES BELOW)

ACTION
218 G-/G 30.00

ALL STAR WESTERN
62 G+ 22.00

ANDY PANDA
16 FN 4.00
22 FN/VF 6.00
23 VF- 8.00
24 VF+ 10.00
25 VF+ 10.00
27 FN/VF 6.00
29 VF/NM 12.00
30 VF+ 10.00
34 VF/NM 9.00
35 VF 6.00

ANNIE OAKLEY (DELL)
5 VF+ 55.00

BATMAN
50 (coverless) VG- 18.00

BILLY THE KID
6 VG- 23.00

BONANZA (GOLD KEY)
13 VG/FN 12.00
16 VG/FN 12.00
17 FN 16.00
21 VG 10.00

BOZO THE CLOWN
2 FN- 27.00
5 FN+ 35.00
6 VF- 65.00

BUGS BUNNY
28 VF- 22.00
29 FN+ 13.00
33 VF- 17.00
34 FN/VF 13.00
35 VF- 17.00
36 VF- 17.00
37 FN/VF 13.00
38 FN+ 10.00
40 VF 19.00
41 VF 19.00
43 VF 19.00
45 VF- 16.00
46 VF- 16.00
48 VF- 16.00
49 VF 18.00
50 FN/VF 12.00
51 VF+ 13.00
52 VF 11.00
53 VF+ 13.00
55 VF 11.00
60 VF+ 13.00

CASPER (HARVEY) (1ST SERIES)
9 G- 12.00
12 VG 18.00
18 FN+ 30.00
22 VG 14.00
24 FN 21.00
32 VG 10.00
46 VG+ 9.00
48 VG/FN 10.00

(2ND SERIES)
1 G-/G 20.00

CHARLIE McCARTHY (DELL)
3 VG- 11.00

CHIP 'N' DALE (DELL)
4 FN+ 13.00
6 VF+ 32.00
8 VF- 23.00

CISCO KID (DELL)
4 VG+ 21.00
5 G- 8.00

COO COO COMICS
1 FR- 11.00
2 VG/FN 27.00
3 VF- 28.00
4 VG/FN 16.00
5 VF 34.00
6 FN+ 23.00
8 VG/FN 16.00
13 VF- 21.00
16 VF+ 27.00
17 VF 24.00
19 VG- 8.00
21 VF- 21.00
22 FN/VF 18.00
24 FN 15.00
26 VG 10.00
36 FN+ 25.00
39 FN 22.00
40 FN+ 25.00
[illegible]1 VG+ 32.00

DELL GIANT

BUGS BUNNY XMAS FUNNIES
1 VG- 28.00
2 G/VG 15.00
3 VG- 17.00
4 VG 20.00
5 FN- 27.00
6 VF- 45.00
7 FN 28.00

BUGS TRICK 'N' TREAT
3 VG/FN 24.00

BUGS VACATION FUNNIES
1 VG 34.00
2 VG 28.00
3 VG- 17.00
4 VG+ 23.00
6 FN 28.00

CHRISTMAS PARADE
1 G 56.00
2 G/G+ 49.00
3 G+ 16.00
4 VG 25.00
5 VG+ 29.00
6 FN+ 45.00
7 FN 38.00
8 FN+ 72.00

DONALD DUCK BEACH PARTY
2 FN 32.00
3 FN- 27.00

DONALD DUCK FUN BOOK
1 VG 74.00

DONALD IN DISNEYLAND
1 VG/FN 30.00

LADY AND THE TRAMP
1 FN- 47.00

MICKEY MOUSE ALMANAC
1 FN- 68.00

MICKEY MOUSE BIRTHDAY PARTY
1 VG- 50.00

MICKEY MOUSE CLUB PARADE
1 VG 50.00

MICKEY MOUSE IN FRONTIERLAND
1 VG- 20.00

PICNIC PARTY
6 VG+ 23.00
7 VG 20.00

SILLY SYMPHONIES
1 VG+ 62.00
2 VG/FN 58.00
3 VF- 125.00
4 VG/FN 50.00

TARZAN'S JUNGLE ANNUAL
1 VG+ 28.00
2 FN 29.00

TOM & JERRY BACK [illegible] SCHOOL
1 VG/FN 33.00

TOM & JERRY SUMMER FUN
1 VG 32.00
3 G+ 9.00

TOM & JERRY WINTER...
2 FN/VF 80.00
3 FN 21.00
5 VF- 37.00

TREASURY OF HORSES
1 VG+ 12.00

WESTERN ROUNDUP
3 VG+ 22.00

WOODY WOODPECKER BACK TO SCHOOL
1 FN- 27.00
3 VG+ 15.00

WOODY COUNTY FAIR
5 VG+ 15.00

DICK TRACY
40 G/VG 15.00
51 G+ 10.00
52 G/VG 11.00
58 G 7.00

DONALD DUCK (FOUR COLOR)
291 VG+ 70.00
300 VG+ 70.00
308 VG/FN 65.00
318 VG/FN 65.00
339 FN- 20.00
348 VG 32.00
356 FN- 43.00
379 VG+ 17.00
[illegible] VG/FN 38.00
27 FN- 30.00
28 VG+ 25.00
28 G/VG 16.00
29 VG+ 24.00
30 FN 34.00
31 VG/FN 12.00
32 FN+ 17.00
33 FN/VF 23.00
34 FN+ 17.00
35 FN/VF 23.00
36 FN 15.00
37 FN+ 17.00
38 FN/VF 23.00
39 FN+ 17.00
40 FN+ 17.00
41 VF- 30.00
42 FN+ 17.00
43 FN- 11.00
44 FN+ 17.00
47 VG/FN 12.00
48 VF 35.00
49 VG+ 10.00
50 VG/FN 11.00
51 FN 16.00
53 VF 30.00
55 FN+ 14.00
56 VF- 26.00
58 FN+ 14.00
61 FN 9.00
64 FN 9.00

FELIX THE CAT 3-D
1 G (no glasses) 20.00

FIGHTIN' MARINES
8 G/VG 26.00

FLIPPER
2 VG 7.00

FLYING A'S RANGE RIDER
2 FN/VF 28.00
5 FN/VF 22.00
7 FN+ 16.00
8 VF+ 40.00
11 FN- 10.00

FOUR COLOR
16 G- (Porky) 72.00
24 G/VG 39.00
27 (coverless) G- 17.00
91 G+ 22.00
186 VF 110.00
186 VG- 28.00
187 VG 22.00
191 G/G+ 10.00
200 FN- 28.00
214 FN- 35.00
218 VG/FN 26.00
225 VG/FN 11.00
226 FN- 20.00
227 VG+ 23.00
228 VG+ 45.00
231 VG/FN 31.00
233 FN 34.00
234 FN+ 33.00
240 VG/FN 17.00
241 VG/FN 18.00
243 FN 30.00
244 FN- 29.00
248 FN- 35.00
250 VG+ 25.00
252 FN 30.00
258 VG 13.00
261 VG/FN 33.00
272 VG 19.00
272 FR+ 6.00
273 VG+ 10.00
274 FN- 26.00
277 VG- 12.00
279 G/VG 15.00
280 VG+ 15.00
281 FN 30.00
283 FN 30.00
284 VG/FN 19.00
285 VG+ 42.00
286 VG+ 23.00
287 VG/FN 24.00
289 VG 20.00
290 FN 16.00
294 FN- 10.00
295 FN- 20.00
296 VG/FN 27.00
297 FN 21.00
298 VG/FN 23.00
303 FN- 13.00
304 VG/FN 20.00
307 VG+ 16.00
311 VG 10.00
312 VG/FN 26.00
313 FN- 23.00
317 FN 24.00
322 FN+ 16.00
325 VG/FN 19.00
326 VG+ 9.00
327 VG/FN 16.00
330 VG+ 10.00
331 FN+ 50.00
332 FN- 10.00
334 VG/FN 20.00
338 FN- 20.00
341 FN- 37.00
342 FN 12.00
343 FN- 18.00
345 FN 12.00
347 VG/FN 18.00
345 FN 12.00
347 VG/FN 18.00
351 VG- 6.00
352 VG+ 15.00
353 FN- 20.00
355 VG 14.00
358 FN/VF 20.00
360 VG/FN 9.00
362 VG/FN 15.00
366 FN 24.00
370 FN/VF 17.00
371 G+ 8.00
376 FN/VF 35.00
382 VF- 80.00
383 (Andy Panda) G+ 4.00
385 FN 12.00
387 VG/FN 15.00
388 FN 12.00
393 FN+ 26.00
399 VG/FN 9.00
401 VG+ 10.00
402 VG+ 20.00
403 FN+ 27.00
404 FN 33.00
407 VG/FN 13.00
409 (Andy Panda) FN- 8.00
410 FN+ 13.00
411 VG/FN 11.00
413 FN 33.00
420 VG+ 13.00
426 VG/FN 9.00
427 G/VG 7.00
429 VG+ 21.00
432 VG/FN 13.00
442 VG+ 21.00
450 VG/FN 15.00
456 G/VG 90.00
465 FN- 18.00
470 VG/FN 9.00
473 FN/VF 23.00
483 FN 10.00
485 FN 21.00
487 FN+ 16.00
492 VG+ 10.00
505 FN 27.00
507 FN 9.00
509 FN+ 20.00
517 FN- 20.00
531 FN 15.00
536 FN+ 15.00
537 FN- 10.00
539 VG+ 8.00
540 FN/VF 30.00
545 FN- 20.00
547 (Francis) VF 32.00
549 (Oswald) VF+ 24.00
558 FN+ 10.00
560 FN- 13.00
562 VG+ 17.00
564 FN- 12.00
567 VG+ 21.00
577 (Spike & Tyke) FN+ 7.00
579 (Francis) VF- 27.00
585 VG 10.00
586 VG/FN 11.00
595 (Pluto) FN/VF 18.00
600 FN- 15.00
605 (Brownies) VF- 19.00
609 FN+ 24.00
611 FN 15.00
614 FN 27.00
615 FN/VF 19.00
623 (Oswald) VF+ 16.00
624 VF 60.00
625 VF 45.00
627 VF+ 60.00
628 VF 20.00
629 FN/VF 28.00
631 VG 30.00
634 VF- 30.00
636 FN- 12.00
638 (Spike & Tyke) FN/VF 11.00
639 FN 45.00
642 (2 Mousketeers) VF 26.00
644 FN 21.00
647 FN 15.00
649 FN/VF 23.00
653 (Smokey Bear) FN+ 34.00
655 (Francis) VF+ 32.00
658 FN- 20.00
659 FN- 12.00
664 FN/VF 70.00
665 VF 35.00
668 (First Print) VG+ 18.00
668 (Second Print) FN/VF 30.00
671 VF- 85.00
679 FN- 34.00
682 VF 46.00
686 FN+ 16.00
688 FN+ 24.00
689 VF+ 24.00
693 FN/VF 50.00
697 VF+ 16.00
701 VF+ 75.00
703 VF- 58.00
706 VG 8.00
708 (Smokey Bear) FN- 13.00
709 (J. Wayne P.C.) VG- 45.00
711 VF 14.00
712 VF 55.00
713 VG+ 10.00
714 FN 33.00
716 VF 60.00
716 FN 27.00
717 FN+ 30.00
723 VF 75.00
726 FN/VF 22.00
735 (Crusader Rabbit 1) VG/FN 75.00
738 VF+ 75.00
740 (Chilly Willy #1) VF+ 32.00
743 VF- 30.00
757 VF- 60.00
758 VF+ 42.00
760 FN/VF 50.00
763 FN/VF 36.00
782 FN/VF 22.00
783 VF 14.00
784 VF+ 49.00
787 VF- 37.00
802 FN/VF 40.00
814 FN+ 21.00
819 G/VG 6.00
822 VF 85.00
836 FN- 18.00
840 FN 15.00
869 FN/VF 35.00
1232 G/VG 7.00
1260 VG+ 24.00
1267 VG+ 15.00
1280 FN 21.00
1312 FN- 10.00

FOX AND CROW
12 FN+ 55.00

GABBY HAYES
29 VG/FN 17.00
30 FN 23.00

GERONIMO (AVON)
2 FN 30.00

HANS CHRISTIAN ANDERSON
1 VG+ 35.00

HOWDY DOODY
6 VG+ 35.00
7 FN 36.00
8 FN+ 42.00
17 FN+ 28.00

INDIANS
5 FN+ 35.00

JOHNNY MACK BROWN
3 VG- 15.00
6 VG 12.00
8 VG+ 13.00

KEN MAYNARD
4 G+ 35.00

KING COMICS
154 VG 16.00

LASSIE (DELL)
3 FN 12.00
4 VG/FN 10.00
6 FN- 11.00

LEADING COMICS
31 VG 20.00

LONE RANGER
27 G-/G 8.00

LOONEY TUNES
11 FR 35.00
12 VG+ 105.00
13 VG 95.00
14 VG- 80.00
15 FR- 25.00
16 G/VG 70.00
17 G+ 60.00
19 G/VG 70.00
20 G 40.00
22 VG- 67.00
23 G 40.00
26 G/VG 45.00
31 G 18.00
32 G- 16.00
34 G 18.00
35 VG- 30.00
36 VG- 30.00
37 VG 36.00
38 VG- 30.00
39 VG 36.00
40 VG 36.00
41 VG- 25.00
42 VG 30.00
43 VG 30.00
44 VG- 25.00
45 G/VG 22.00
46 VG- 25.00
47 G+ 20.00
48 VG- 25.00
49 G/VG 22.00
50 VG- 25.00
51 VG- 17.00
52 VG- 17.00
53 VG- 17.00
54 VG 20.00
55 G/VG 15.00
56 G/VG 15.00
57 VG 20.00
58 VG- 17.00
59 G/VG 15.00
60 VG- 17.00
61 VG- 17.00
62 VG 20.00
63 VG 14.00
64 VG 14.00
65 VG 14.00
66 VG 14.00
67 VG 14.00
69 G 7.00
70 G/VG 10.00
71 G+ 8.00
72 G/VG 10.00
73 VG- 12.00
81 VG- 12.00
84 VG+ 15.00
85 VG+ 15.00
86 VG- 8.00
87 VG 10.00
88 G/VG 7.00
89 VG 10.00
91 G/VG 7.00
99 FN- 13.00
100 FN- 16.00
105 FN- 9.00
108 VG/FN 8.00
110 FN+ 12.00
111 FN- 10.00
112 FN- 9.00
113 FN+ 12.00
114 FN 10.00
116 FN- 9.00
119 FN- 9.00
120 FN+ 12.00
121 FN+ 10.00
122 FN+ 10.00
123 FN 10.00
124 FN 9.00
125 FN+ 10.00
126 FN/VF 15.00
127 FN 9.00
128 FN 9.00
141 FN 9.00
148 FN/VF 15.00
150 FN 9.00
155 FN/VF 10.00
157 FN/VF 10.00
158 FN/VF 10.00
159 VF 12.00
160 FN/VF 10.00
161 VF 12.00
162 VF 12.00
163 FN/VF 10.00
165 VF 12.00
166 VF+ 14.00
167 VF- 11.00
168 VF- 11.00
169 VF- 11.00
170 VF 12.00
171 VF 12.00
172 VF- 11.00
173 FN/VF 10.00
174 FN/VF 10.00
176 VF 12.00
177 VF- 10.00
178 VF [illegible]
180 FN/VF 10.00
182 VF 12.00
183 VF 12.00
184 FN/VF 10.00
185 FN/VF 10.00
186 FN/VF 10.00
187 VF 12.00
191 FN/VF 10.00
193 FN/VF 10.00
197 FN/VF 10.00
198 FN/VF 10.00

MARCH OF COMICS
83 VG+ 15.00
84 VG+ 9.00
98 G- 18.00

MARGE'S LITTLE LULU
34 G/VG 15.00
166 VF 80.00

MAVERICK
17 FN 21.00

MICKEY MOUSE
30 FN+ 10.00
31 FN/VF 14.00
33 VF- 19.00
34 FN/VF 12.00
35 FN/VF 11.00
37 VF- 12.00
39 VF 15.00
40 VF- 11.00
41 VF 12.00
42 VF 12.00
43 VF+ 14.00
46 FN 7.00
48 VF- 12.00
50 FN+ 8.00
51 VF 9.00
52 VF+ 10.00
53 FN+ 6.00

MISTER ED
6 FN- 13.00

THE MUNSTERS
1 VG 38.00

MUTT & JEFF
52 G+ 9.00

MY FAVORITE MARTIAN
1 G/VG 19.00
2 VG 13.00

OUR GANG
1 G-/G 100.00
3 VG 58.00

PICTURE NEWS
3 VG 26.00

PICTURE PROGRESS
1 FN 13.00
2 FN/VF 17.00
3 FN+ 15.00
4 FN 13.00
5 VG 8.00
6 VG 8.00
7 VG 8.00
8 VG 8.00
9 VG 8.00

PICTURE STORIES FROM AMERICAN HISTORY
1 VG/FN 55.00
2 G/VG 26.00
3 FN/VF 75.00
4 FN+ 62.00

PICTURE STORIES FROM SCIENCE
1 G-/G 21.00

PICTURE STORIES FROM WORLD HISTORY
1 VG+ 55.00
2 VF 120.00

PIRATES COMICS
4 FN- 34.00

PORKY PIG
30 VF 20.00
31 VF 10.00
32 VF- 9.00
33 FN/VF 8.00
36 VF- 9.00
39 VF- 9.00

PRIZE COMICS WESTERN
87 VG 23.00

RAGGEDY ANN & ANDY
15 G 9.00
23 FN 21.00
24 VG/FN 17.00
37 VF- 43.00
38 VF 48.00

RAWHIDE
2 VG 24.00

REAL LIFE
3 G+ 49.00
53 FN/VF 42.00
55 G/VG 15.00

RED RYDER
67 VG/FN 15.00
69 FN+ 21.00
72 FN/VF 27.00
73 FN 18.00
74 FN 18.00
76 FR+ 4.00
79 VF 38.00
80 FN/VF 25.00
81 VG+ 13.00
86 FN+ 21.00
89 FN/VF 26.00
91 FN/VF 26.00
92 VF- 32.00
93 VF- 32.00
94 VG/FN 10.00
95 FN/VF 20.00
96 VG/FN 10.00
97 FN+ 16.00
99 VG- 7.00
101 G/VG 7.00
103 FN/VF 20.00
108 FR 3.00
109 FN+ 12.00
110 FN/VF 16.00
114 FN/VF 16.00
134 VG+ 7.00

REX ALLEN
2 G+ 12.00

RIFLEMAN
9 VG/FN 24.00

RIN TIN TIN
6 VG+ 14.00
8 VF 40.00

ROCKY LANE
2 G 39.00
25 VG/FN 27.00
28 G+ 15.00

ROD CAMERON
7 G 17.00

ROY ROGERS
7 FR+ 10.00
16 VG/FN 24.00
18 FN 30.00
20 FN- 27.00
21 FN+ 31.00
25 VG 17.00
26 FN 26.00
27 FN- 23.00
28 VG+ 20.00
29 VG 17.00
29 VG- 15.00
30 VG- 15.00
31 FN+ 22.00
32 VG 13.00
33 VG 13.00
34 FN- 17.00
36 FN+ 22.00
37 VG 13.00
38 FN- 18.00
39 FN 20.00
40 FN 20.00
41 VG 13.00
42 VG/FN 16.00
43 FN 20.00
44 VG/FN 16.00
45 VG+ 15.00
45 VG- 11.00
46 FN+ 22.00
46 VG 13.00
47 FN/VF 21.00
48 FN+ 16.00
49 VG/FN 12.00
50 FN 15.00
50 G/VG 7.00
51 VF 32.00
51 G/VG 7.00
53 VF- 28.00
54 FN/VF 21.00
54 VG- 8.00
55 VG/FN 12.00
56 VG/FN 12.00
57 FN/VF 27.00
58 FN+ 16.00
59 VF- 27.00
60 VF 32.00
64 FN+ 16.00
66 VF- 27.00
68 VF 32.00
75 VF 27.00
87 VG/FN 11.00

ROY ROGERS' TRIGGER
2 FN 28.00

SANTA CLAUS PARADE
NO# (#1) VG+ 55.00

SECRET AGENT (GOLD KEY)
1 FN 49.00

SPIKE & TYKE
4 VF- 11.00
6 VF- 11.00

SPORT COMICS (STREET & SMITH)
2 VG+ 58.00

SPORTS ACTION
11 G+ 22.00

STORIES BY FAMOUS AUTHORS
6 VG+ 57.00
7 VG 37.00
9 VG+ 41.00
10 VG 37.00
11 FN 60.00

STORY OF THE COMMANDOS COMBINED OPERATIONS
NO # VG/FN 60.00

STRAIGHT ARROW
2 FN+ 62.00
5 FR/G 11.00
8 VF- 75.00
9 VG/FN 37.00
11 FN+ 60.00
12 VG+ 29.00
13 FN/VF 50.00
16 VG/FN 30.00
20 VG 28.00

TARZAN
26 FN/VF 75.00
27 VF- 85.00
29 FN 48.00
34 VG- 17.00
35 FN/VF 42.00
36 FN 30.00
38 FN- 27.00
43 FN+ 24.00
45 VF 43.00
47 FN/VF 29.00
48 VF 43.00
49 FN 21.00
51 VF 43.00
53 VF 43.00
54 VF+ 49.00
59 VF+ 34.00
60 VF+ 34.00
66 VF- 22.00

TELL IT TO THE MARINES
10 VG/FN 10.00

TEX RITTER
7 G 17.00

THE TEXAN
8 FN 34.00
11 FN 34.00

THREE STOOGES (GOLD KEY)
48 VG+ 11.00

TIM HOLT
20 VG+ 33.00

TIM McCOY
20 G 38.00

TIM TYLOR
18 VG 11.00

TOM AND JERRY (51-59 are Our Gang)
51 VG/FN 9.00
53 VG/FN 9.00
55 VG 7.00
56 VG+ 8.00
57 FN 10.00
59 VG/FN 7.00
60 FN- 21.00
61 VG/FN 16.00
62 VG/FN 11.00
63 VG- 8.00
64 VG/FN 12.00
65 VG/FN 12.00
66 FN- 13.00
67 VG+ 11.00
68 FN- 13.00
69 FN- 13.00
70 VG+ 11.00
71 FN 12.00
72 FN/VF 16.00
73 FN/VF 16.00
74 VG/FN 9.00
75 FN- 11.00
76 FN- 11.00
77 FN 12.00
78 FN 12.00
79 FN- 11.00
80 FN+ 14.00
81 FN+ 12.00
82 FN 10.00
83 VF- 20.00
84 FN/VF 15.00
87 FN- 9.00
88 FN+ 12.00
89 FN 10.00
90 FN+ 11.00
91 VF- 18.00
93 FN/VF 15.00
94 VF- 18.00
95 FN+ 11.00
97 FN 10.00
99 VF- 18.00
100 VG+ 10.00
103 FN/VF 15.00
104 FN 10.00
105 VF- 17.00
106 FN/VF 15.00
107 FN+ 11.00
108 FN+ 11.00
110 FN+ 11.00
114 FN/VF 15.00
115 VF- 17.00
116 FN/VF 15.00
117 FN+ 11.00
118 FN+ 11.00
119 FN/VF 15.00
120 FN/VF 15.00
121 FN+ 10.00
122 VF- 16.00
123 VF- 16.00
124 VF 19.00
125 VF 19.00
126 VF- 16.00
127 VF- 16.00
128 VF- 16.00
129 FN/VF 12.00
130 VF- 16.00
131 FN/VF 12.00
132 VF- 16.00
133 VF- 16.00
134 VF- 16.00
135 VF 19.00
136 VF 19.00
137 VF 19.00
138 VF- 16.00
139 FN/VF 12.00
140 VF+ 21.00
141 VF- 12.00
142 VF+ 14.00
143 VF+ 14.00
144 VF- 12.00
145 VF 13.00
146 VF 13.00
147 FN+ 7.00
148 VF- 12.00
149 VF- 13.00
150 VF- 12.00
151 VF- 12.00
152 FN/VF 10.00
153 FN/VF 10.00
155 FN/VF 10.00

TOM MIX
31 FN+ 39.00
40 FN- 29.00
42 G+ 14.00

TREASURE COMICS
1 VG- 40.00
3 VG+ 22.00
6 VG 28.00
7 VG/FN 68.00

TRUE COMICS
1 PR/FR 10.00
2 PR/FR 6.00
3 VG- 27.00
4 VG/FN 27.00
5 VG 23.00
6 FN- 42.00
7 FN- 23.00
8 FN 28.00
9 FN- 23.00
10 VG/FN 22.00
11 VG 16.00
12 VG 16.00
13 VG 16.00
14 VG 16.00
15 VG 16.00
16 VG- 13.00
17 VG- 17.00
18 G/VG 12.00
19 VG 16.00
20 G/VG 12.00
21 VG- 12.00
22 VG- 12.00
23 G/VG 10.00
24 VG 14.00
25 VG+ 16.00
26 VG+ 16.00
27 VG+ 16.00
28 VG+ 16.00
29 VG 14.00
30 G/VG 10.00
31 VG/FN 12.00
32 VG+ 10.00
33 VG+ 10.00
34 VG 8.00
35 VG- 7.00
36 VG 8.00
37 G+ 6.00
38 G/VG 7.00
39 VG- 7.00
40 VG- 7.00
41 VG 8.00
42 VG+ 10.00
43 VG 8.00
44 G/VG 7.00
45 VG 8.00
46 G 4.00
47 G+ 12.00
48 VG 8.00
49 VG 8.00
50 VG 8.00
51 G/VG 6.00
52 VG- 7.00
53 G+ 5.00
54 VG- 7.00
55 VG 8.00
56 VG 8.00
57 VG- 7.00
58 VG+ 9.00
59 VG+ 9.00
60 VG+ 9.00
62 VG 8.00
63 VG 8.00
64 VG 8.00
65 VG 8.00
66 VG- 7.00
67 VG- 10.00
68 VG 8.00
69 VG 8.00
71 VG- (DiMaggio Cover) 12.00
72 VG- 7.00
73 VG- 10.00
74 G+ 5.00
75 VG 8.00
76 VG- 7.00
77 VG 8.00
78 VG 8.00
79 VG 8.00
80 VG- 28.00
81 VG 32.00
82 G+ 20.00

TRUE SPORT PICTURE STORIES
V.1 #5 G- 25.00
V.2 #7 FN+ 45.00
V.2 #8 VG+ 29.00
V.2 #10 VG 26.00
V.2 #11 FN/VF 50.00
V.3 #1 VG/FN 27.00
V.3 #6 FN- 30.00

TWEETY & SYLVESTER
6 VF- 11.00
8 VF- 11.00
10 VF 13.00
11 VF 13.00

UNCLE SCROOGE
7 VG+ 44.00
8 VG 33.00
9 VG+ 36.00
15 VG+ 32.00
16 FN- 40.00
18 FN 45.00
25 G 14.00
57 VG 17.00
66 FR/G 5.00
74 FN 13.00
88 VG- 6.00

U.S.A. IS READY
1 VG 72.00

UNITED STATES FIGHTING AIR FORCE
10 VG 10.00
11 FN 20.00

WAGON TRAIN (GOLD KEY)
1 FN/VF 22.00

WALT DISNEY'S COMICS & STORIES
5 FR/G 90.00
37 (Coverless) G- 8.00
39 G- 42.00
40 G/G+ 54.00
45 G- 40.00
50 G 38.00
53 G+ 32.00
55 VG- 42.00
56 G/VG 36.00
57 G+ 32.00
58 G/VG 36.00
59 FR/G 17.00
60 G/VG 36.00
64 VG- 35.00
65 G+ 28.00
66 FR+ 15.00
67 G+ 27.00
68 VG- 35.00
69 VG- 35.00
70 G/VG 33.00
71 G/VG 23.00
73 G/VG 23.00
75 VG- 27.00
76 G/VG 26.00
77 G/VG 24.00
78 G/VG 24.00
79 G+ 20.00
80 G 16.00
81 VG- 23.00
82 VG- 23.00
83 VG- 23.00
84 G/VG 20.00
85 G/VG 20.00
86 FR 8.00
87 VG- 23.00
88 G+ 24.00
89 G+ 18.00
90 G 14.00
91 VG- 20.00
92 VG 24.00
93 VG- 20.00
94 VG 24.00
95 VG 24.00
96 VG- 20.00
97 VG 24.00
98 VG 50.00
99 VG 24.00
100 VG 31.00
101 VG- 18.00
102 VG 22.00
103 VG- 18.00
104 G+ 13.00
105 VG+ 25.00
106 VG 22.00
197 VG- 18.00
108 VG 22.00
109 VG 22.00
110 G/VG 15.00
111 VG- 15.00
112 VG 19.00
113 VG 8.00
114 G/VG 15.00
115 VG+ 9.00
116 VG+ 9.00
117 FN- 24.00
118 VG/FN 10.00
119 VG 8.00
120 VG+ 9.00
121 FN- 10.00
122 VG/FN 10.00
123 VG+ 9.00
124 FN 22.00
125 VG 23.00
126 VG 15.00
127 G/VG 11.00
128 G/VG 11.00
129 VG 15.00
130 VG 15.00
131 VG 15.00
132 FN- 21.00
133 VG- 13.00
134 VG- 30.00
135 VG+ 16.00
136 FN+ 25.00
137 FN+ 25.00
138 FN+ 47.00
139 FN+ 25.00
140 FN+ 60.00
141 FN+ 19.00
142 VG/FN 12.00
144 FN- 14.00
145 FN- 14.00
146 VG/FN 13.00
147 VG- 9.00
148 FN+ 19.00
149 FN 16.00
150 FN/VF 25.00
151 FN 13.00
152 FN- 11.00
153 FN+ 15.00
160 FN+ 15.00
162 VF- 25.00
161 FN 13.00
163 FN- 11.00
164 VF- 25.00
165 FN 13.00
166 FN 13.00
167 FN+ 16.00
168 FN+ 16.00
169 FN 13.00
170 FN 13.00
172 FN/VF 16.00
173 VF- 22.00
174 VF- 22.00
175 FN/VF 16.00
176 FN/VF 16.00
177 FN+ 13.00
178 FN/VF 16.00
180 VF+ 28.00

WESTERN COMICS
25 VG 26.00

WESTERN HEROE
86 G- 11.00
89 G+ 16.00
102 G 11.00
107 G/VG 15.00

WILD BILL ELLIOTT
3 FN/VF 35.00
4 FN/VF 25.00

WILD BILL HICKOK
4 FN/VF 24.00
5 FN+ 18.00

WYATT EARP (ATLAS)
10 FN+ 30.00

YOUNG EAGLE
6 G+ 10.00

ZORRO (GOLD KEY)
1 FN 21.00
2 FN 12.00
8 VG 8.00

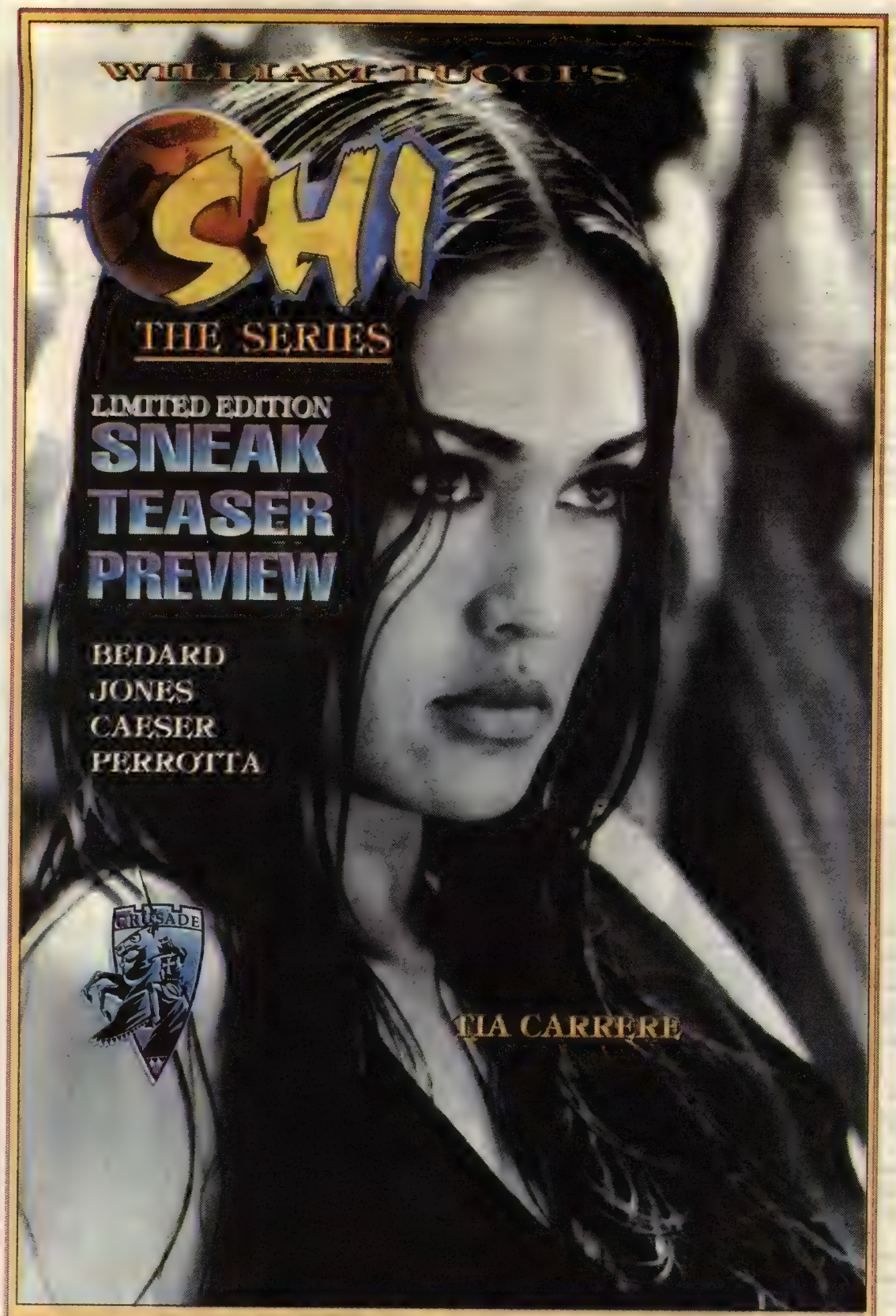

Tia Carrere helps launch Shi Revolution at San Diego

Film star Tia Carrere has signed on as part of Crusade's Shi Revolution, with plans to sign copies of *Shi: The Series Sneak Preview Teaser* at Comic-Con International: San Diego Saturday, July 19, from 1 to 3 p.m. The 16-page preview of the monthly series has a photo-cover featuring Carrere.

Shi creator Billy Tucci said, "We wanted something really big to kick off the Shi Revolution and we knew that Tia was a fan of the series, so it was only natural that we ask her to be there at the beginning."

Carrere has also expressed interest in playing Shi in a live-action movie, and Tucci said, "I've always pictured Tia as Shi, so I was thrilled when she agreed to support us in San Diego. Tia and I have a lot of great things planned for Shi in the near future and I want to invite everyone to join us in San Diego for the start of the Shi Revolution."

In addition to the preview of *Shi: The Series*, Crusade plans previews of *Shi: Nightstalkers, Shi: Vampirella,* and *Shi: East Wind Rain* at San Diego.

SHI MONTHLY

(From Page 54)

uct. It really is an exciting process to be a part of.

CBG: *What is the first story arc about?*

Bedard: It has just about everything a fan would want. Mystical figures, demons, weapons of mass destruction, and two beautiful women play very important roles in the first arc. The story follows a doomsday cult that is led by an ancient Japanese demon — which is deadlier than an ancient American demon.

CBG: *Do you have any big plans for the launch of the series?*

Tucci: We've produced a 12-page color preview that has a very limited print run. Those comics are really for the retailers so they can get a feel for the new series. Besides that, we will advertise the series as usual. Crusade has felt for a long time that the time for showmanship is over. It's now "put up or shut up." We are committed to the comics and to getting those issues into the fans' hands. Only then will they notice a difference in Crusade.

Bedard: I agree. We'll do the normal conventions, signings, and ads, but our goal with the new series is to let the work speak for itself. I think the industry is tired of the hype. Fans just want good comics, and that's what Crusade is going to give them.

CBG: *Tony, since you'll be starting the regular series, are you nervous about what you think the fans will expect?*

Bedard: No. I know what the limits are with this character and I won't violate them. Shi will remain mysterious, aloof, and unattainable. The stories in the regular series will develop these aspects and give readers a better idea of who Shi really is and what her motivations are. I think this is one of the areas that fans will enjoy, because in a sense, it rounds out the character and makes us feel as though we are part of the story.

Tucci: I think Tony has a good point. A regular series allows readers to learn more of the subtle characteristics of the character as opposed to a mini-series, where you sometimes have to cram things in to make it work.

CBG: *What has been the response?*

Bedard: The retailer response so far has been great. More and more retailers and fans are asking us, "Why didn't you do this sooner?" or, "I have customers who are going to be thrilled!" It's been a very positive thing for Crusade. We hope to live up to everyone's expectations. We know it's going to be an adjustment at first, but, because we have some experience under our belts, we think we will be running smoothly from the get go.

CBG: *Will we see a monthly* ***Tomoe*** *series?*

Bedard: Not right now, but she will appear in the regular series frequently. We've had a lot of good responses about Tomoe, so she will definitely factor into Shi's future.

CBG: *If you could do anything to the character Shi or create any kind of story with Shi, what would you do?*

Bedard: I would probably like to do an in-depth exploration of Arashi's past in the Yakuza. I think there is a wealth of stories in just that idea alone. At some point I would also like to take a behind-the-scenes look at the Kyoto Sohei sect.

Jones: Luckily, I think we are taking the character in the direction which I'm most interested in: darker, more mysterious stories and tones. Elements of the supernatural and lots of shadows are the things I enjoy.

Tucci: I'm doing it.

JEF HINDS COMICS

P.O. Box 44803 • Madison, WI 53744-4803

To Order Call 1-608-277-8750

All books expertly graded according to Overstreet standards. Satisfaction guaranteed. Please add $5.00 P&H. Credit cards, money orders shipped in 24 hrs! (weekdays). Phone reservations hold books for 7 days. Time payments available on larger items. Please visit my website for thousands more Golden & Silver Age Comics, http://www.JHCOMICS.COM
FAX: 1-608-277-8775 • E-Mail: JHCOMICS@AOL.COM

Discounts apply if no one book is more than 1/2 the total.
ORDERS OVER $100, TAKE 5% OFF. OVER $500, TAKE 10% OFF. OVER $1000, TAKE 15% OFF!

JUST PURCHASED - SILVER AGE DC - 1ST TIME ADVERTISED

DC COMICS

ACTION COMICS
295 VG $12
296 VG/F 15
297 G/VG 9
304 G/VG 8
307 G- 4
308 VG 8
309 VG/F 11
310 G+ 6
310 G 4
312 G 4
313 G 4
314 VG/F 9
315 G 4
316 G- 4
317 VG/F 9
318 F 10
319 G+ 5
320 VG/F 8
321 F 10
331 VG/F 8
333 VF 20
339 F/VF 14
341 VG 5
344 G 4
349 VG 5
351 VG 5

ADVENTURE COMICS
299 G 10
300 G/VG 66
301 G/VG 25
302 G/VG 19
303 VG 22
304 G 11
305 VG 22
306 VG- 13
307 G- 6
309 G+ 12
312 G 7
313 G+ 10
315 G+ 10
316 G+ 10
318 VG 14
319 G+ 10
321 G 7
322 G+ 9
323 VG 11
324 G+ 9
325 VG 11
326 VG/F 14
327 VG/F 14
329 F 17
330 F- 15
331 VG 9
332 F 14
333 G+ 7
334 F 13
335 G+ 7
336 VG 10
338 VG/F 12
341 G 5
342 F+ 11
343 G+ 5
344 F 9
345 VG 6
346 F 9
347 VG/F 8
348 G/VG 5
350 F+ 12
351 VG 6
356 F 7
358 F 7
359 VG/F 5
361 F 6
363 F 6
365 F 6

ADV. OF JERRY LEWIS
100 F+ 15

ALL AMERICAN MEN OF WAR
79 Fr 6
86 G- 5
88 G 7
91 G- 5
94 G- 5
95 G- 5
97 G 7
98 G 7
99 G+ 9
99 G+ 9
100 G 7
101 G+ 6
102 G 5
103 G+ 6
104 G- 4
106 F 12
106 VG- 7
108 VG 8
109 VG 8
110 VG 8
111 VG 8
112 G- 4
113 G 5
114 VG/F 10
115 G+ 7

ATOM
8 G 17
9 VG 34
15 F 34

AQUAMAN
15 F 30
18 G+ 15
19 F 30
19 G 10

BATMAN
148 G Joker 21
149 G 14
153 VG 23
154 Fr 9
155 G 40
160 VG 23
161 G+ 17
162 G+ 17
163 F 40
165 VG 23
166 G 12
167 VG 23
168 F 34
169 F/VF Penguin 75
170 VG 23
172 VG 19
173 F 24
174 VG/F 21
177 VG+ 20
182 F Giant 29
182 F Giant 29
183 VG+ 26
184 VG+ 21
185 F/VF Giant 45
187 F Giant 27
223 G Giant 7
228 G Giant 7
233 G Giant 7
238 VG+ 100 pgs 10
254 F+ 100 pgs. 12
258 F 100 pgs. 10

GIANT BATMAN ANNUAL
6 G/VG 20
7 F 36

BLACKHAWK
178 G+ 5
179 F 9
180 VG 7
200 F 7
203 VG/F origin chop-chop 6
204 F+ 8
216 F 5
225 F 5

THE BRAVE AND THE BOLD
45 G 9
50 G+ 33
50 Fr 15
51 VG 64
52 G 15
53 G+ 13
53 G+ 13
54 VG 70
55 G 6
56 G+ 9
59 VG 27
63 G 7
65 VG+ 7
69 F 12

CAPT. STORM
3 G+ 5
5 VG 6
6 G- 3
7 VG 7
8 VG 7
9 F 8
10 G 5
12 G+ 6
13 F 8
14 VG 7
15 VG 7
18 F+ 15

CHALLENGERS OF THE UNKNOWN
27 G 10
28 G 10
29 G+ 15
35 G 6
37 G 6
39 G+ 9
40 VG 11
41 G+ 5
45 G+ 5
51 G- 4
52 G+ 5

DETECTIVE COMICS
304 G- Clayface 7
305 G 9
306 G+ 14
307 VG 17
308 G 9
312 VG Clayface 15
313 Fr 6
316 G 9
317 G+ 13
318 VG 17
319 G/G- 8
321 VG 17
324 G 9
325 F Catman 33
326 VG 17
328 VG/F 33
329 F 18
330 VG/F 16
331 G 7
333 VG- 10
334 G+ 9
334 G 7
335 F 18
336 F+ 25
341 VG/F 16
342 G+ 9
343 VG/F 16
344 F- 17
345 VG 12
346 G 7
350 VG 12
351 G 7
353 G 7
355 VG 12
361 G+ 9
364 G+ 9
366 VG 12
396 VG 7
417 VG 7
423 F 8
425 F+ 10

DOOM PATROL
90 F+ 45
91 VG/F 25
92 F 30
98 VG/F 25

EIGHTY PAGE GIANT
1 VG Superman 70
1 G- Flash 12
7 G- Sgt. Rock 12
8 G+ Secret Origins 43
9 F Flash 35
9 G- 9
11 G 12
12 VG Batman 23
15 F 35

THE FLASH
125 G 15
130 G 15
133 VG/F 37
134 G 15
134 G- 11
137 G 49
138 G 15
139 VG/F 47
140 G+ 22
141 G+ 17
142 G+ 17
143 VG 22
144 F 33
144 Fr 7
145 Fr 7
146 F 33
146 G 11
147 VG/F 28
147 G 11
148 F+ 49
149 VG/F 28
150 VG 22
153 VG/F 20
155 F 22
157 VG 16
160 VG/F Giant 25
173 F+ 30
179 VG 11
181 VG/F 10

GIANT FLASH ANNUAL
1 VG 79
14 Fr 12
17 G 19
18 VG 38
19 G- 15
20 G+ 27
22 G 17
22 G 17
25 VG/F 42
27 VG+ 40
28 G 17
30 G+ 24
31 VG+ 40
32 G- 10
33 VG+ 21
34 F+ 65
36 F 45
37 VG/F 40
41 VG 18
42 VG+ 26
46 F 28
47 F 28
48 F 28
57 F 21
58 F+ 35

G.I. COMBAT
88 Fr- 5
90 G Grey Tone 10
94 G Grey Tone 10
96 G 10
97 VG 20
100 VG Grey Tone 20
101 G 8
103 G Grey Tone 8
104 G/VG 12
105 G/VG 12
106 VG 14
107 G 8
107 G- 5
108 G+ 10
110 VG 13
111 VG 13
112 G- 5
113 VG/F 16
114 VG 13
116 VG 13
118 G/VG 10
121 VG+ 10

HAWKMAN
2 VG 52
2 Fr 17
3 VG 34
4 G 19
6 F 43
9 G 11
10 VG 22

HOUSE OF MYSTERY
124 G 7
130 VG 14
134 G- 5
139 G 6
144 G- 13
146 F 32
160 VG 35

HOUSE OF SECRETS
47 G 10
50 G+ 15
52 G+ 12
59 VG 15
64 G+ 14
69 F 22

INFERIOR FIVE
1 VG 11
3 F 7
5 F 7
6 VG/F 6

JUSTICE LEAGUE OF AMERICA
12 G- 19
13 G- 19
14 VG 48
16 G 21
17 Fr 15
18 G+ 29
19 G 21
20 G 21
20 G- 15
21 G 40
22 VG 79
22 G 39
23 F 35
23 VG 23
24 G+ 19
25 G- 8
26 G+ 17
27 G 12
28 G+ 17
29 F 47
30 F 41
31 VG/F 28
32 G 7
33 F+ 39
33 G 8
34 F 22
34 F 22
36 F 24
37 F 30
38 VG 20
39 G 15
40 F+ 39
41 F+ 39
43 G 5
46 VG/F 14
47 F 17
49 F 15
52 F+ 25
56 F 15
59 F 15
60 F 15
61 F 11
62 F 11
68 F 11
69 F 11

METAL MEN
8 G 10
9 G+ 14
12 VG 14
13 VG 14
17 G 7
18 VG+ 15
23 F 19
30 G+ 9

MY GREATEST ADVENTURE
49 G 10
65 G 7
69 Fr- 4
72 G+ 9
74 VG 12
75 VG 12
76 Fr 5
79 G/VG 10

MYSTERY IN SPACE
78 VG 24
81 VG 17
86 VG 17
88 G- 6
89 VG 38
94 VG/F 12
95 VG 9
96 F 14
98 VG- 8
102 F+ 22

OUR ARMY AT WAR
86 Fr 13
95 G 14
97 G- 10
119 G- 7
121 G 7
122 G- 5
123 VG 12
126 G- 5
127 G- 5
129 G 7
130 VG- 10
133 G/VG 9
134 G/VG 9
135 G/VG 9
136 VG 12
137 G- 5
139 G 7
140 G 7
143 G+ 9
144 VG 12
145 G 7
146 G- 5
147 VG/F 14
147 G- 5
148 F 18
148 VG 12
150 F 18
151 VG 62
152 VG/F 12
155 VG 18
156 G 5
157 VG 10
159 F 15
159 VG/F 12
163 G- 4
164 VG/F Giant 25
165 F 15
167 VG/F 12
168 F 15
169 VG 10
171 G+ 6
176 VG 8
178 VG+ 10
187 F 12
211 F+ 20

OUR FIGHTING FORCES
46 Pr 7
57 G 7
63 Fr 4
64 G 7
65 Fr/G 5
71 G- 4
72 G+ 6
73 G 5
74 VG 7
74 G- 4
75 G+ 6
75 G- 4
76 G 5
77 G 5
78 G 5
79 G 5
81 G/VG 6
82 VG 7
83 G+ 6
85 G+ 6
85 G+ 6
86 G+ 6
87 VG 7
88 G- 4
89 VG/F 8
90 VG/F 8
91 VG/F 8
92 G 5
93 VG 7
94 F 9
95 VG 7
96 G+ 6
97 G 5
98 VG 7
100 G- 4
101 VG- 6
104 VG/F 8
138 F/VF 10

RIP HUNTER TIME MASTER
5 G 14
6 G 14
18 G+ 13
19 G 9
20 G 9
21 G 8
22 VG 16
22 VG G 8
23 F+ 35
24 G 8

SEA DEVILS
13 G 8
19 VG+ 21
29 VG 11

SGT. ROCKS PRIZE BATTLE TALES
NN Giant G 45

SHOWCASE
39 G 40
40 G 40
41 G+ 30
45 G+ 39
53 G- 5
54 VG/F 24
57 G 20
58 VG 36
56 G+ 17
62 G+ 16
65 F 17

STAR SPANGLED WAR STORIES
90 VG+ 195
97 G- 14
98 F/G 12
99 G+ 25
103 G- 7
104 G 12
108 G- 9
109 VG 23
110 VG 23
111 G 12
112 VG 23
113 G+ 17
114 G- 9
115 VG 23
117 VG 20
120 VG 20
121 VG 20
122 VG 20
123 VG 20
123 G+ 15
124 VG 20
125 VG 20
126 G+ 10
128 G 10

STRANGE ADVENTURES
134 G- 6
137 F/G 4
139 G- 5
144 G/VG 18
146 VG 12
159 VG+ 15
164 VG 9
166 F 14
169 VG 9

SUPERBOY
92 G- 7
102 G+ 7
102 G 5
103 VG 10
103 G- 4
104 G- 4
108 G+ 7
109 VG/F 12
111 VG 10
112 G 5
114 G+ 7
115 VG 10
115 G 5
116 VG 10
118 VG+ 12
119 F 13
127 F/VF 22

SUPERMAN
155 G/VG 12
156 VG 17
158 VG 17
159 G- 7
160 G+ 12
161 VG 17
162 G+ 12
163 G 8
164 G+ 10
165 VG 13
166 VG 13
167 G+ 18
168 VG 13
170 VG 13
171 F 20
172 VG 13
173 VG 13
174 G 7
175 G+ 10
176 F 20
183 G+ Giant 10
183 G+ Giant 10
187 VF Giant 45
189 VG 10
190 F 15
193 G Giant 10

GIANT SUPERMAN ANNUAL
6 VG 38
7 G 15

S.P. JIMMY OLSEN
64 VG/F 10
65 VG 8
66 VG 8
67 G- 4
68 VG 8
69 G/VG 6
70 G/VG 6
72 VG 8
73 G/VG 6
78 VG 8
79 G/VG 6
80 VG/F 10
81 F 13
86 VG/F 10
90 VG 8

S.G.F LOIS LANE
37 VG 15
38 G+ 10
39 VG 15
40 VG+ 19
44 VG/F 20
47 VG 15
48 VG/F 20
51 F 17
122 G 7

TALES OF THE UNEXPECTED
69 G+ 12
74 VG 16
74 G 8
78 G 8
80 G 8
85 VG 16
88 G 7

TEEN TITANS (1966)
4 F 21
6 VF 40
11 F+ 22

TOMAHAWK
70 G 7
82 G 7
84 G+ 7
94 G+ 6
96 VG 7

WONDER WOMAN
133 VG/F 11
141 VG 9
144 VG/F 11
146 F 14
148 VG/F 11
149 F/VF 19
150 F/VF 19
152 F/VF 15

WORLDS FINEST COMICS
113 F 8
126 G 7
127 G- 5
128 VG- 11
129 G 10
130 G+ 9
131 VG+ 16
132 VG 12
133 G 6
134 G 6
135 G 6
136 VG 12
137 G+ 9
138 G+ 9
139 G+ 9
140 VG 12
141 G 6
142 VG/F 15
143 G 5
144 G 5
145 VG/F 12
146 F 15
147 F 15
148 F 15
149 F 15
150 G 5
151 VG/F 12
152 F 13
154 F 13
155 G+ 7
156 F+ Joker 59
157 VF 29
159 F+ 22
163 VG 7
164 F 9
167 VG 7

'Taking what interests you and making it your own':

A short interview with 'Humongous Man' creators Jim Harrison and Dan Stepp

By Jeff Mason

***Humongous Man**, a bimonthly black and white series from Alternative Press is scheduled to begin in September. Produced by Jim Harrison and Dan Stepp's Ikon Press studio, the 32-page comic book retails for $2.25.*

***CBG:** How did **Humongous Man** get its start?*

Dan Stepp: A few years ago Dick Giordano, at a show nearby, took a look at the first pages we had begun messing with and said, "Wow, this is great." That was it. From two pages he could see that we were not just messing around with another stale super-hero concept. It was validation from an industry icon that we were on the right path.

Jim Harrison: So then we took a couple of years off. *[Laughter.]* No, we finished what we were doing: I finished design school and Dan went off to get his Masters in painting from the New York Academy of Art. It was a good that we did it that way, because what we bring to the table apart from comics and cartooning is a big part of why we have found success.

Stepp: Then we chained ourselves down for the long haul.

Harrison: Yep. And now we have this story that's a cross between *Blade Runner*, ancient Rome, pulp *film noir*, and classic superhero stuff.

***CBG:** Whose idea was **Humongous Man**?*

Harrison: I don't recall where the germ of the idea came from; I seem to remember the work Dan and I were doing just progressed from doing pin-ups of Batman and Spider-Man to our own characters. *Humongous Man* started like a lot of other characters: a cool or funny drawing, lots of laughs, then a story idea started to form around it. Before we knew it there was a story and tons of drawings. From there we went to a comic-strip format, because we knew we could run it in the college newspaper here in Gainesville.

Stepp: Looking back on the work now, it's totally embarrassing. I'm happy where we ended up, though. Those originals might still be out there somewhere.

***CBG:** How much development has changed since then?*

Stepp: Humongous Man himself has really turned into a much more serious-looking character. His initial incarnation was pretty goofy.

Harrison: You know: big body, big chin, a smirk on his face. But now he seems very restrained; now he hardly ever smiles. We have also whittled down the costume. You know — simplify, simplify. We have distilled the "Humongous" concept down to its essence.

***CBG:** How do you approach the art side of things? Who does what?*

Harrison: As far as I know there aren't too many teams in comics today that have as interlaced an approach to dividing the work as Dan and I do. We both plot and script the stories and we share the art work. It goes back and forth quite a bit.

Stepp: I handle most of the pencil art and some of the backgrounds. Then Jim comes in and finishes the backgrounds and inks everything. But it's all done in a very collaborative way.

Harrison: Yeah, I'm usually telling him how to pencil and he's usually trying to tell me how to ink! *[Laughter.]* But really, he's right. The level of collaboration is higher than in a team where duties are very clearly defined, where the penciller turns everything over to the inker.

Stepp: Then from there, the design and the coloring of the covers, things like that, we handle together to make decisions. Jim does most of that, plus the lettering.

***CBG:** Since you both come from visual arts backgrounds, what's it like crafting the story? Is it difficult for you?*

Harrison: You know, it really is funny the way writers talk about being surprised that a character did this or that or that the character began to write itself. But I've already had that happen. I think when you spend the correct amount of time gestating a concept, then you try to be logical when you write — things tend to take a life of their own.

Stepp: I think Jim means considering the motivations of a character and letting those motivations guide the story in a gentle way. Then things happen that can surprise you, but they remain constant and within the realm of acceptability for a particular character.

Harrison: Yes, and something else. The single most important thing that I view differently since starting the series is that I have a complete and total appreciation for writers now. I really respect the craft and understand how difficult it can be. And I'm beginning to appreciate good writing a lot more.

Stepp: I agree. Even as an artist, I find that I can get past the art now and really concentrate on a good story, as opposed to when bad art really couldn't get me into a good story.

***CBG:** What are your influences?*

Stepp: Classic art and architecture. Figurative art. Everything from Rubens to the Parthenon.

Harrison: And to some extent,

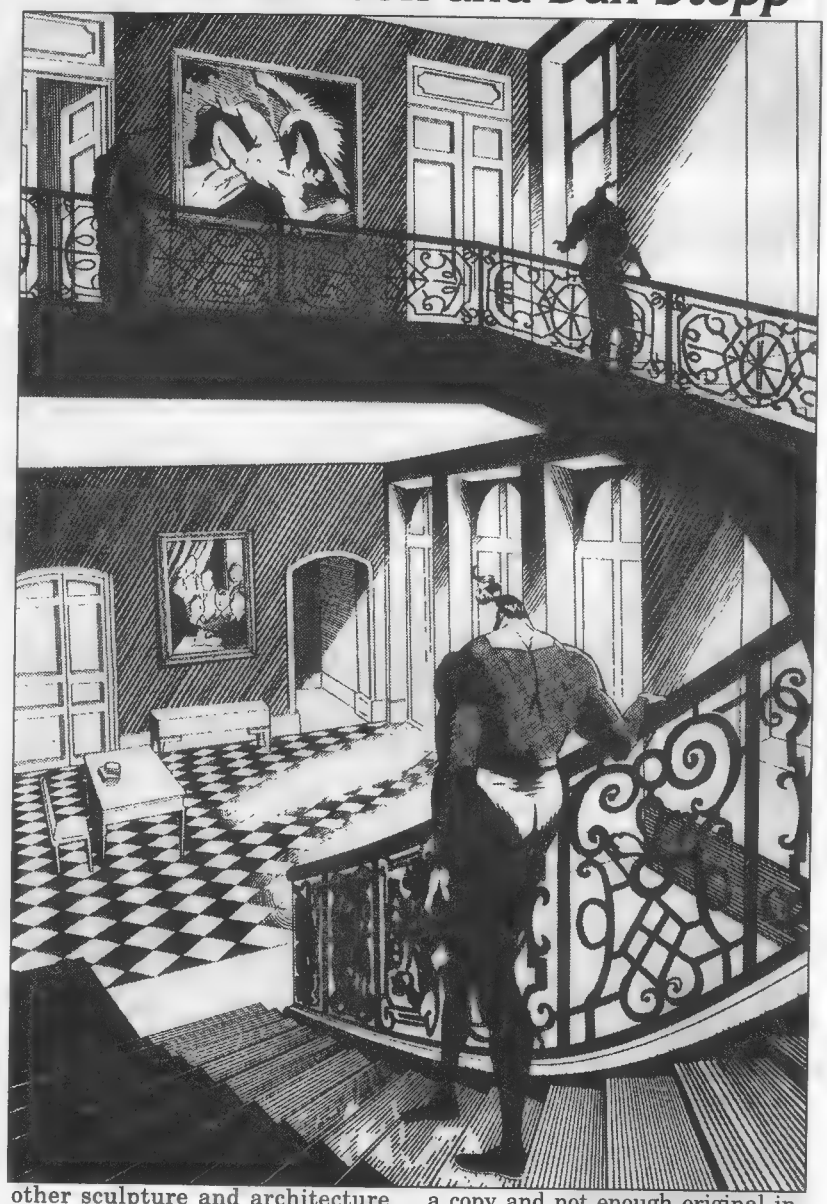

other sculpture and architecture from other time periods: Baroque, Egyptian, Greek.

Stepp: In terms of comics, we're heavily into a lot of the European stuff. The way they present comics there is dazzling, and the production values reflect the amount of reverence that cartoons and comics command overseas.

Harrison: And they're colored brilliantly. Lots of flat tones.

Stepp: Yes, the color theory is quite advanced. Much different from the hackneyed computer effects coloring that makes me ill. If I see another panel where everything, including the line art, is blurred to simulate speed, I'm gonna vomit.

Harrison: Other stuff we like: A lot of the Golden and Silver Age comics still hold a lot of mystique for us. The stories were just so cool, and the design, too, is perfect in its own way. We try to capture that essence sometimes for a logo or a cover but not go too far. The "retro" thing is in right now, and I see a lot of stuff that's just over the top, too much of a copy and not enough original inspiration.

Stepp: Of all the contemporary stuff, *Sin City* is like a textbook. *Stray Bullets* is pretty unbeatable, too. Alan Moore on *Supreme* is really clicking with the "retro" vibe. He's nailing it. And cinema. We both love movies.

Harrison: Of course, *Cerebus* has long been an inspiration. I'm also really into *Bone*, trying to understand the structure behind crafting such a long story but telling it in funny, digestible little chunks. I also think *Replacement God* by Zander Cannon is fantastic. He is working on the eighth issue, I think, but by the second issue he was already cooking with fire.

Stepp: It's all about taking what interests you and making it your own — distilling the essence of what you enjoy about one artist and trying to instill some of that enthusiasm into your own work. You may be drawing something completely different, but the influence is there, nonetheless.

RARE CROSSOVER! GREAT BOOKS, GREAT PRICES!

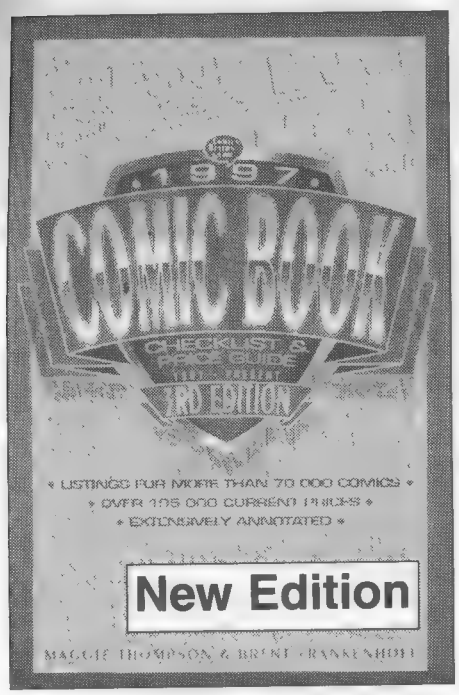

1997 Comic Book Checklist & Price Guide, 3rd edition, puts you at the leading edge of comic pricing, from 1961 (Silver Age) to the present, from independent releases to hard-to-find limited editions. Thompson and Frankenhoff help you catalog your collection with a detailed checklist. 8x10 SC • 576p • 300 photos • **DO03 $16.95**

Marvel Comics Checklist & Price Guide 1961 To 1993 presents Marvel comics and collectibles in a handy "checklist" format. Price and inventory your Marvel comics, posters, action figures and trading cards with this guide edited by Maggie Thompson. 6x9 SC • 256p
• 150 photos
• 8p color section
• **ML01 $14.95**

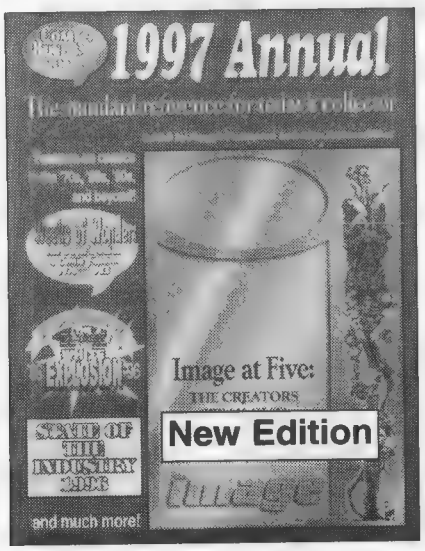

Comics Buyer's Guide 1997 Annual, 6th edition, spotlights Image Comics and its 5th anniversary celebration. State of the Comics Industry Report analyzes 1996. Check out the publishers directory, a history of comics, and writings from popular *CBG* columnists. 8-1/2 x11 SC • 104p • 50 photos • 8p color section • **BG97 $9.95**

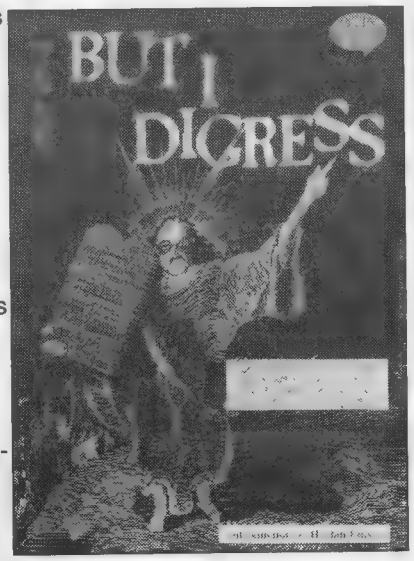

'But I Digress' brings you a selection of Peter David's best columns from *Comics Buyer's Guide*. Sections include: "Comic Books - Variations on a Theme"; "The Chalker Papers"; "Fun With Publishers"; "The Write Stuff"; and more. 7x10 SC • 256p
• **DV01 $14.95**

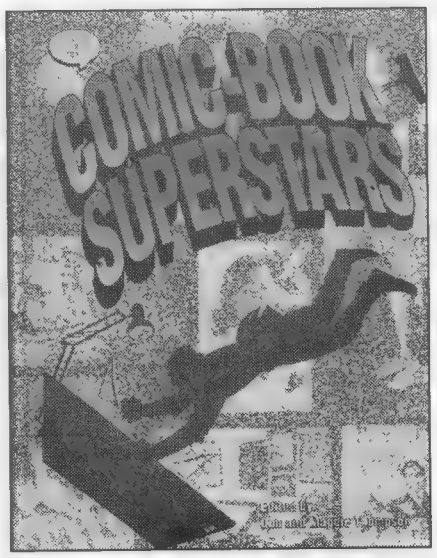

Comic-Book Superstars introduces you to the writers, artists, colorists and letterers who bring the stories to life. Maggie Thompson compiled this book with wide page margins for autographs and sketches. It's perfect for comics conventions, signings and store appearances. 81/2x11 SC • 256p • 100 photos • **CM01 $16.95**

❑ PLEASE SEND ME THESE KRAUSE COLLECTOR BOOKS

❑ PAYMENT ENCLOSED
❑ MC ❑ VISA ❑ DISC ❑ AMEX

Name
Address
City
State Zip
Phone
Card No.
Expires: Mo./Yr.
Signature

Complete and mail payment to:
Krause Publications •
Book Order Dept. **D7HB**
700 E. State St., Iola, WI 54990-0001

QTY	TITLE	CODE	PRICE	TOTAL
	❑ Please send me a FREE Krause Publications all-product catalog			FREE
			SHIPPING	
			SUBTOTAL	
			TAX	
			TOTAL	

SHIPPING: $3.25 1st book; $2 ea. add'l.
Call for rates outside U.S., overnight or UPS delivery.
Sales Tax: WI residents, 5.5%; IL residents, 7.75%

Great Books Make Great Gifts
Order Now!

SATISFACTION GUARANTEE
If for any reason you are not completely satisfied with your purchase, simply return it within 14 days and receive a full refund, less shipping.

☎ Credit Card Calls Toll-free ☎
800-258-0929 Dept. D7HB
Monday-Friday, 7 am. - 8 p.m. • Saturday, 8 a.m. - 2 p.m., CST
Visit our web site: http://www.krause.com

Calendar Notes

• **Shows** listed are multiple-day, non-mall-show events with the primary focus on comic books. Further information about these and other shows, as well as creator appearances, can be found each week in the ***CBG*** features *What, Where, and When* and *Now Appearing*.

• **Animation Family Weekend**, July 12 and 13 at the International Museum of Cartoon Art in Boca Raton, Fla. Visitors can create their own movie posters; colorful marquee movie posters will help provide inspiration. For museum information, see listing under Continuing This Week.

• **Chicago Comicon**, July 4-6, Rosemont Convention Center, 5555 N. River Rd., Rosemont, IL. Guests include: Kurt Busiek, Frank Miller, Wendy and Richard Pini, Alex Ross, Jeff Smith, and Mark Waid. Admission: Before June 30: $15/day or $35/three days for adults, $7.50/day or $17.50/three days for ages 6-12; at the door: $20/day or $40/three days for adults, $10/day or $20/three days for ages 6-12; children under 6 admitted free with the purchase of an adult ticket. Tickets: (800) 690-1669. Info: (800) 991-1293.

• **Dinner and Movie at the International Museum of Cartoon Art**, offering rarely seen animated films from the museum's collection of more than 1000 hours of video and film, along with a picnic dinner at the museum. Limited seating, reservations required, $25 per person. For museum information, see listing under Continuing This Week.

Continuing This Week

• **Cartoon Art Museum**, 814 Mission St., San Francisco, CA. Hours: Wednesday through Friday, 11 a.m.-5 p.m.; Saturday, 10 a.m.-5 p.m.; Sunday, 1 p.m.-5 p.m. Admission is $4 for adults, $3 for students and seniors, and $2 for children ages 6-12. Info: (415) CAR-TOON. **Current exhibits: Bay Area Spotlight: *Papoofnik* Lives** features more than 50 paintings by Peter Brabbée of his character Papoofnik. The exhibit runs through Oct. 5.

The World of Hanna-Barbera exhibit, through Oct. 12, Cartoon Art Museum in San Francisco. More than 80 cels, storyboards, and production drawings from throughout the history of Hanna-Barbera Productions. See Cartoon Art Museum entry under Continuing this Week for museum info.

• **Four Color Images**, 32 Watts St., New York, NY. Open Monday-Friday 11 a.m.-7 p.m. and Saturday 12-5:30 p.m. Info: (212) 431-4234.

• **International Museum of Cartoon Art**, 201 Plaza Real, P.O. Box 1643, Boca Raton, FL 33429 (561) 391-2200. **Current exhibits: 24 Frames a Second: The Story of Animation**, through Sept. 14, features animation drawings, model sheets, storyboards, cels, and posters from the museum's permanent collection as well as recently donated works from the Mike and Jeanne Glad Collection.

• **Words & Pictures Museum**, 140 Main St., Northampton, MA. Info: (413) 586-8545. Museum hours: Tuesday-Thursday and Sunday 12-5 p.m.; Friday 12-8 p.m.; Saturday 10 a.m.-8 p.m.

Publishers

To see your comics listed here, please supply the exact shipping date for each title *as soon as possible*, preferably at least one month ahead of time. Send the information to: Maggie Thompson, CBG Calendar, 700 E. State St., Iola, WI 54990. The same goes for any other announcements, additions, and corrections.

SUN JUL 6

Chicago Comicon. Final day. See Calendar Notes.

Born on this date:
Eric Fein
Katherine Collins (1947) **50** years ago
Tony Franco (1949)
John Lindley Byrne (1950)
Christy Marx (1951)
Joe Zabel (1953)
Chuck Fiala (1955)
Stan Timmons (1956)
Louis Paradis (1959)

MON JUL 7

Born on this date:
Lon Roberts (1947) **50** years ago
Rich Markow (1949)
E. Larry Dobias (1950)

TUES JUL 8

***CBG* #1236** ships — featuring comics for girls, including commentary by Trina Robbins.

Born on this date:
Irwin Hasen (1918)
Mort Castle (1946)
Mickey Allen Clausen (1955)
Stan Woch (1959)
Whilce Portacio (1963)
Brian LeBlanc (1971)

New comics scheduled to ship this week

The following information is taken from publisher and distributor solicitations and updates and is as accurate as possible at press time. Check with your local retailer to find out what day new comics go on the shelves. Comics that are delayed or rescheduled will be tracked in future *CBG Calendars*.

Note: ✪ indicates a rescheduled comic book that appeared in a previous *CBG Calendar*.

Acclaim
Bloodshot #5, $2.50
Ninjak #9, $2.50

Amaze Ink/Slave Labor Graphics
Milk & Cheese's Latest Thing #7, $2.95

Antarctic Press
Crimson Nun #2 (of 4), $2.95
✪ *Gold Digger* #35, $2.95 (Apr. 27-May 3)
✪ *Hepcats* #5, $2.95 (Apr. 20-26)
Robotech #3, $2.95
✪ *Warrior Nun Dei: Aftertime* #2 (of 3), $2.95 (Mar. 23-29)

Bongo Comics
Simpsons Comics #31, $2.25

Dark Horse Comics
Dark Horse Presents #123, $2.95
Drakuun: Rise of the Dragon Princess #6 (of 6), $2.95
Ghost #27, $2.95
Land of Nod #1 (of 3), $2.95
✪ *Real Adventures of Jonny Quest* #10, $2.95 (Jun. 29-Jul. 5)
Species: Human Race, $11.95
✪ *Starship Troopers: Insect Touch* #2 (of 3), $2.95 (Jun. 22-28)
Too Much Coffee Man, $2.95

DC Comics
Advs. in the DC Universe #6, $1.75
Azrael #33, $1.95
Batman #546, $1.95
Books of Magic #40, $2.50
Essential Vertigo: The Sandman #14, $2.95
Green Arrow #124, $2.25
House of Secrets #12, $2.50
Impulse #29, $1.75
Jack Kirby's Fourth World #7, $1.95
JLA Gallery, $2.95
Legionnaires #52, $2.25
Night Force #10, $2.50
Nightwing #12, $1.95
Scooby-Doo #2, $1.75
Sovereign Seven #26, $2.25
Supergirl #13, $1.95
Superman #127, $1.95
Teen Titans Annual #1, $3.95
Transmetropolitan #1, $2.50

Entity
Nira X: Heatwave Special Toy Ed. #1, $2.50

Image Comics
Cyberforce #34, $2.50
Damned #2, $2.50
Grifter #13, $2.50
Nameless #3, $2.95
Wetworks/Vampirella #1, $2.95

Marvel Comics
Alpha Flight #2 (two covers), $1.99
Amazing Spider-Man #426, $1.99
Avengers #11, $1.99
Daredevil/Deadpool 1997, $2.99
Daydreamers #2 (of 3), $2.50
Generation X #30, $1.99
Ghost Rider #88, $1.99
Journey into Mystery #512, $1.99
Marvel Adventures #6, $1.50
Men in Black: The Movie Adaptation, $3.99
Untold Tales of Spider-Man #24, 99¢
X-Factor #137, $1.99

Viz Communications
Grey Perfect Collection Vol. 2, $17.95
Inu-Yasha #4 (of 10), $2.95
Manga Vizion Vol. 3 #7, $4.95
No Need for Tenchi Part 3 #2 (of 6), $2.95

We have received confirmation that the following titles listed in previous MIA sections have shipped: *Sapphire* #3 from Ariel; *Crystal War* #2 from Atlantis; *Kane* #16 from Dancing Elephant; *Bondage Girls at War* #6 from Fantagraphics/Eros; and *Crusader* #2 and *Of Mind & Soul: A Day in Hell* from Rage. This reflects shipping information received through June 20. Our thanks to Mike Manley of Action Planet Comics and everyone else who called or wrote with updates.

The following comics were scheduled to ship approximately 30 or more days ago; however, we have not been able to confirm that they have actually been released, nor, as far as we have been able to determine, have they been rescheduled. If you have any of the issues listed below, please let us know. We'd especially appreciate it if you could include the information we need to list the comic book in the *CBG Price Guide*. From the indicia of the comic book: The full title, issue number, month, and year, as well as the U.S. price given on the cover.

A List Comics
Planet Comics #1, $2.50 (Apr)

Aardwolf
Lorelei Vol. 2 #1, $2.50 (Apr)

Acclaim
Quantum Leap Special, $3.95 (Apr. 27-May 3)

ACG
Blazing Western #1, $2.75 (Apr)
Magicman #1, $2.95 (Apr)
Pulp Horror #1, $2.75 (Apr)

AD Press
Facets #1, $2.95 (Apr)

Amaze Ink/Slave Labor Graphics
Abel #2, $2.95 (Apr)
Axis Mundi #3 (of 4), $2.95 (Apr)

Animagic
High Flying Adventures of the Balloonatiks #4, $1.95 (Apr)

Ariel
Sapphire #4, $2.95 (Apr)

Black Eye Productions
Berlin #4, $2.50 (Apr)
Jar of Fools, $13.95 (Apr)

Blink Comics
Dust #1, $2.75 (Apr)

Bryant Tillman
Dean #2, $2.95 (Apr)

Caliber Comics
Kaos Moon #4, $2.95 (Apr)
Level X #3, $3.95 (Apr)
Searchers: Apostle of Mercy #3 (of 3), $3.95 (Apr)

Carrot Publications
Peter Rabbit #3, $2.50 (Apr)

Castle Graphics
Realm of the Knight #3, $2.95 (Apr)

Catfish Comics
Sinnamon #10, $2.75 (Apr)
Sinnamon Archives #1, $2.75 (Apr)

CFD Productions
Blood for the Muse #1, $2.95 (Apr)

Comico Comics
Esc. <Escape> #4 2.95 (w/one of three buttons, $3.95) (Apr)

Creation Studios
Delusion #2, $2.50 (Apr)

Crow Comics
Meanwhile #1, $2.95 (Apr)

Crusade Comics
TCB #1 (of 3), $2.95 (Apr)

Dark Angel
Blackjack Vol. 2 #1 (of 4), $2.95 (Apr. 13-19)

Destiny Comics
Bug World #3, $2.95 (Apr)

Entity Comics
Snowman: 1944 #4 (of 4), $2.75 (spec. ed., $3.50) (Apr. 27-May 3)
Stargate: Rebellion #1, $2.75 (spec. ed., $3.50) (May 11-17)
Virgin: Till Death Do Us Part, $2.75 (spec. ed., $3.50) (Apr. 27-May 3)
Vortex: Into the Dark #1, $2.75 (spec. ed., $3.50) (May 11-17)

Fantaco
Amazing Colossal Amazon Woman #1, $7.95 (Apr)
Revenge #1, $4.95 (Apr)

Fantagraphics Books
Bodé Erotica Vol. 3, $12.95 (Apr)
Frank #2, $3.95 (Feb)

Full Impact Comics
New Order: Rage against the Machine #2, $2.95 (Apr)
Punky #1, $2.95 (Apr)

Ground Zero Comics
Fangs of the Widow #12, $3.50 (Apr)
Penny Dreadful and the Pillar of Ice #1, $3.50 (Apr)
Widow: Progeny #1 (of 3), $3 (Apr)

Hall of Heroes
Aetos #2, $2.50 (Apr)

Heretic Press
Six Degrees Vol. II #2, $2.95 (Apr)

High Impact
Crystal Breeze #3, $2.95 (nude ed., $10) (Apr)
Double Impact: Assassins for Hire #1, $2.95 (nude eds., $10, $15) (Apr)
Poison Redd #1, $2.95 (nude ed., $10) (Apr)

Image Comics
Hellshock #4, $2.50 (Apr)
Kurt Busiek's Astro City Vol. 2 #9, $2.50 (Apr)
Teenage Mutant Ninja Turtles #9, $2.95 (Apr)

Kitchen Sink Press
Atomic City Tales #4, $3.50 (Apr)
Crow: Waking Nightmares #3 (of 4), $2.95 (Mar. 30-Apr. 5)
Flock of Dreamers, $12.95 (Jan)
Xenozoic Tales #14, $2.95 (Apr)

Knockabout Comics
Women out of Line, $16.99 (Apr)

Kosmic Comic Productions
Ravager #1, $3.55 (Apr)

Mad Monkey
Black Raven: Blueprints Vol. 1, $6.95 (Apr)

Marvel
Punisher #20, $1.95 (Apr. 13-19)
Spectacular Spider-Man #247, $1.95 (Apr. 27-May 3)

Maximum Press
Cabbot: Bloodhunter #4, $2.50 (Apr)
Glory #16, $2.50 (Apr)
Newmen #24, $2.50 (Apr. 13-19)
Santa the Barbarian vs. the Easter Bunny Special, $2.99 (Apr)

Millennium
Keyhole #4, $2.95 (Apr)

Mojo Press
Occurrences: The Illustrated Ambrose Bierce, $8.95 (Apr)

Mythic Comics
Bruiser #5, $2.95 (Apr)
Grimlock #5, $2.95 (Apr)
Leitmotiv #4, $2.95 (Apr)
Velvet: Tales of the Assassin #1, $2.95 (Apr)

Nicotat Comics
Boris' Adventure Magazine #6, $2.95 (Apr)

Pioneer Entertainment
Moldiver #1 (of 4), $2.95 (Apr)
Phantom Quest Corp. #2 (of 4), $2.95 (Apr)

Rage Comics
Michael Vance's Holiday Out: Plastic Mam, $2.95 (Apr)

Raised Brow Productions
Another Day #2, $2.75 (Apr)

Red Bullet Comics
Nick Noyz and the Nuisance Tour Book, $2.50 (Apr)

SCC Entertainment
Scorn: Naked Truth #1, $3.95 (nude ed., $9.95) (Apr)

Sirius Entertainment
Demongate #11, #12, $2.50 (Mar, Apr)

666 Comics
Axa: The Endtime Chronicles #2, $2.95 (Apr)

Smiling Face Productions
Chadz Frendz #1, $2.95 (Apr)

SpiderBaby Graphix
S.R. Bissette's SpiderBaby Comix #3, $3.95 (Apr)

3CG Media
Ed #2, $2.95 (Apr)

Topps Comics
Lady Rawhide #6, $2.95 (Apr)
Mars Attacks High School Special #2 (of 2), $2.95 (Apr)

Verotik
Ge Rouge #2, $2.95 (Apr)
Jaguar God #8, $2.95 (Apr)

ADULT COMICS

Comico Comics
All-New Elementals Sex Special #2, $2.95 (nude ed, $10) (Apr)

CPM Comics
La Blue Girl #10, $2.95 (Apr)

Fantagraphics/Eros Comix
Come Again #2, $2.95 (Apr)
Sindy Anna Moans #4, $2.95 (Apr)

WED JUL 9 CBG

Born on this date:
Virginia Romita
Craig Anderson
Terry Kavanagh
Tony Di Preta (1921)
Murphy Anderson (1926)
Joe Delbeato (1956)
Kurt Mausert (1957) **40** years ago

THURS JUL 10 CBG

Born on this date:
Tom Mason
Joe Shuster (1914)
Bob Larkin (1949)
Gerard Jones (1957) **40** years ago
Sandra Chang (1964)

FRI JUL 11 CBG

Dinner and Movie at the International Museum of Cartoon Art in Boca Raton, Fla. See Calendar Notes.

Born on this date:
Ron Zalme
Dan Barry (1923)

SAT JUL 12 CBG

Animation Family Weekend at the International Museum of Cartoon Art in Boca Raton, Fla. See Calendar Notes.

Born on this date:
Richard G. Taylor (1950)
John Holland (1959)
Richard C. White (1959)
George Booker (1965)
Phil Jimenez (1970)

New comics scheduled to ship in July

These are comics scheduled to ship during the month of July that, to the best of our knowledge, have not yet had specific release dates announced. Crossed-out titles have been reported as shipped. Be aware that comics can take two or three days to reach retailers once they are shipped, so comics that are shipped at the end of the month may not appear in your local store until early the following month.

A List
Jungle Comics #2, $2.95
A.M. Works
Athena Vol. 1, $14.95
AA2 Entertainment
Agony Acres #5 (of 5), $2.95
Aardvark-Vanaheim
Cerebus #220, $2.25
Aardwolf
Bludgeon #3, $2.95
AC Comics
Golden-Age Men of Mystery #5, $6.95
ACG
Attu #1, $2.95
Forbidden Herbie #1, $2.95
Magicman #3, $2.95
They Called Him ... Loco #1, $2.75
Action Planet
Uncle Slam and Fire Dog #4 (of 4), $2.75
Aemn
Filthy Habits #4, $2.95
Rat #1 (of 3), $2.95
Alternative Press
Tykes, $2.95
Amaze Ink/Slave Labor
Action Girl Comics #12, $2.95
Caffeine #7, $2.95
Hummingbird #2, $2.95
Johnny the Homicidal Maniac (softcover), $19.95
Slacker Comics #15, $2.95
Spin World #1, $2.95
Squee #2, $2.95
Waiting Place #4, $2.95
Amazing Comics
Angel Heat: 9th Order #2, $2.95
Dangerous Secrets #2, $2.95
Experimentals #2, $2.95
Sister Kristian #1, $2.95
Amazing Montage Press
Trespassers #5, $2.50
Anarchy Bridgeworks
Witchlock: Kiss Your Ass Goodbye #1, $2.95
Anarchy Comics
Supernaut #1, $2.99
Angel Entertainment
Soulless Warrior #1, $2.95
Angus Publishing
Mercedes Vol. 4 #4, $2.95
Antarctic Press
Gold Digger #36, $2.95
Luftwaffe 1946: Luftsturm #4, $2.95
Archie Comic
Archie #464, $1.50
Archie & Friends #25, $1.50
Archie's Double Digest #95, $2.79
Betty #54, $1.50
Betty & Veronica #116, $1.50
Betty & Veronica Dig #91, $1.79
Cheryl Blossom #6, $1.50
Jughead #97, $1.50
Jughead w/Archie Dig. #136, $1.79
Knuckles #6, $1.50
Laugh Dig. #137, $1.79
Pals 'n' Gals Double Dig. #28, $2.79
Sabrina the Teenage Witch #6, $1.50
Sonic the Hedgehog #51, $1.50
Veronica #68, $1.50
Veronica's Dig. #6, $1.79
Argile Comics
Natural Selection #4, $2.25
Attention Publishing
Doctor Cyborg #4, $2.95
Avatar Press
Donna Mia #0, $3
Pandora/Widow: Caught in the Web #1, $3.95
Twilight: Live Wire #1 (of 2), $3
Awesome Entertainment
Agent America #1, $2.50
Avengelyne/Warrior Nun Areala II: Nazarene Affair, $2.99
Supreme #51, $2.99
Supreme Collected Ed. #2, $4.95
B Publications
Oh ... #15, $3.50
Balance Comics
Deuces High #1, $2.50
Belfax Studio
Steviebear #6, $2.95
Best Destiny
Eternal Romance #3, $2.50
Black & White Studios
Brothers-in-Arms #1, $2.50
Black Eye Productions
Dear Julia Part Four (of 4), $3.50
Black Out Comics
Han Kari: Passion & Death #1, $2.95
Blatant Comics
Ebonix Files #1, $2.95
Gen 113 #1, $2.95
Nekkidchylde #1, $2.95
Bobu Leene
Bobu Leene #7, $2.95
Boneyard Press
Dark Angel #2, $1.95
Gothic Red #4, $2.95
Mazy Devil, $2.95
Bongo Comics
Roswell #4, $2.95
Brainstorm Comics
Akemi #1, $2.95
Brainstorm Collector #1, $2.95
Hell's Maiden: Demon Blood #1, $2.95
Vamperotica #29, $2.95
Vamperotica Encore Ed. #3, $2.95
Brick Comics
Aeternus #2, $2.95
Caliber
Dreamwalker #4, $2.95
Exit: Complete Collection, $19.95
High Caliber #4, $3.95
Johnny Chaos #1, $2.95
Kabuki. Skin Deep #4, $3.95
Kaos Moon #3, $2.95
Maze Agency #1, $2.95
Mr. Monster Presents #2, $2.95
Negative Burn #48, $4.95
Oz #21, $2.95
Pakkins' Land #6, $2.95
Patty Cake #4, $2.95
Red Diary #3 (of 4), $3.95
Rust 10th Ann. Special, $3.95
Searchers: Apostle of Mercy #2, $3.95
Strange Attractors: Moon Fever #3, $2.95
Temptress #1, $2.95
Trollords #2, $2.95
Calling All Heroes
World According to Tango #1, $2.50
Candlelight Press
Nightcrawlers #2, $2.50
Shades and Angels: Numbers #1, $2.95
Cartoon Books
Bone Encore Ed. #21, $2.95
Cartoony Comics
Rumf Advs. #6, $1.75
Catfish Comics
Sinnamon #11, $2.75
CFD Productions
Forever Warriors #3 (of 3), $2.95
Invincibles #3 (of 3), $2.95
VonPyre #2, $2.25
Chaos! Comics
Poems for the Dead, $10.95
Purgatori: Dracula Gambit #1, $2.95
Cheeky Press
Nemesister #2, $2.95
Chrysalis Studios
Rare Breed #0, $2.50
Circus Comics
Brilliant Boy #4, $2.50
Claypool Comics
Deadbeats #25, $2.50
Elvira #51, $2.50
CPM
Armored Trooper Votoms: Supreme Survivor, $16.95
Chirality #5, $2.95
Midnight Panther #4, $2.95
Creative Frontiers
Lost Stories #2, $2.95
Crucial Comics
Rat Bastard #2 (of 4), $1.95
Crusade Comics
Shi: Heaven and Earth #1, $2.95
Custom Comics of America
Rooter #5, $2.95
Dark World
G-Nine #1, $2.50
DBI Comics
Rabid Monkey #6, $2.25
Dewlap Divers Productions
Fishkar, $10
Draw Near Studios
Revelation #5 (of 6), $3.50
Drawn & Quarterly
Dirty Plotte #11, $3.50
Duality Press
Vigil: Scatter Shots #1, $3.95
East Willis Productions
Line the Dustbin Funnies #1, $2.95
Eddie Campbell Comics
Bacchus #26, $2.95
El Capitan Books
Amy Racecar Color Special #1, $2.95
Event Comics
Ash: Cinder and Smoke #3, $2.95
Painkiller Jane #2, $2.95
Exhibit A Press
Wolff & Byrd, Counselors of the Macabre #16, $2.50
Fantagraphics Books
Big Mouth #7, $2.95
Hate #28, $2.95
Minimum Wage Vol. 2 #7, $2.95
Moon Looked Down and Laughed, $9.95
Zero Zero #19, $3.95
Fat Cat
Oak #5, $2.75
Fireman Press
La Cosa Nostroid #4, $2.95
Fleetway
2000 AD #1046-1054, $2.25
Forbidden
Forbidden Angel X #0, $2.95
Four A.M.
Rancor Special Issue, $2.50
Gemstone Publishing
Panic #3, $2.50
Tales from the Crypt #21, $2.50
Two-Fisted Tales Ann. #4, $12.95
Vault of Horror Ann.I #4, $12.95
Weird Science #21, $2.50
Goblin Studios
Joe Psycho & Moo Frog #4, $2.50
Goelch Publications
Thurn & Taxis #2, $6.95
Graphic Cartel
Newbies Eclectica #6, $2.75
Ground Zero Comics
Fangs of the Widow #15, $3
Widow: The Complete Works Vol 2: Kill Me Again, $10.95
Halloween
Espers Vol. 2 #2, $2.95
Harris Comics
Cyberfrog vs. Creed #1, $2.95
Vampirella. Blood Lust #1, $3.95
Ikom
Snak Posse (softcover), $9.95
Snak Posse Junior, $9.95
Helikon Comics
Galaxion #2, $2.75
Hierographics
Project: Dark Matter #3, $2.50
High Impact Studios
Dark Impact Anthology #1, $4
Double Impact/Luxura #1, $3
Horse Press
THB Circus, $9.95
Human Monster Press
Korvus #1, $2.95
Hunter Productions
One Millennium #2, $2.50
Hurricane Productions
Violent Messiahs #1, $2.95
I Box Publishing
Thieves & Kings #18, $2.35
Thieves & Kings Volume II: The Green Book (softcover), $14
Illustration Studio
Sisters of Darkness #3, $3.25
Image Comics
Advs. of Aaron Super Special #100, $2.95
Age of Heroes (Special Ed.), $4.95
Badger #3, $2.95
Big Bang Comics #13, $2.95
Bliss Alley #1, $2.95
Curse of Spawn #11, $1.95
Darkchylde #1-5 Trade, $12.95
A Distant Soil #21, $2.95
Heartbreakers vs. Biovoc, $14.95
Hellshock #7, $3.95
Hong on the Range #1, $2.50
Immortal II #3, $2.50
Kiss: The Psycho Circus, $1.95
Kurt Busiek's Astro City Vol. 2 #11, $2.50
Littlegreyman (softcover), $6.95
Mage. Hero Defined #1, $2.50
Maxx #31, $1.95
Replacement God and Other Stories #2, $2.95
Savage Dragon: Marshall Law #1 (of 2), $2.95
Savage Dragon: Sex & Violence #1 (of 2), $2.50
Spawn #64, $1.95
Starchild: Mythopolis Prologue #0, $2.95
Strangers in Paradise Vol. 3 #7, $2.75
A Touch of Silver #4, $2.95
Wizard's Tale (softcover), $19.95
Immortal Comics
Sexx Wars #1, $2.95
Indigo Studios
Gothic Mansion Appetite for Evil #0, $2.95
Soul Seducer #0, $2.95
Jake Comics
Advs. of Doris Nelson: Atomic Housewife #2, $2.95
Kitchen Sink Press
Cages Collection, $39.95
J. O'Barr's The Crow: Demon in Disguise #2 (of 4), $2.95
Li'l Abner Vol. 26 (1960), $18.95
Onik: Blood and Circus #2, $4.95
Spirit: The New Advs #2, $3.50
Knight Press
Hellgirl. Demonsong #1, $2.95
Warlace: Artifacts #3, $2.95
Kosmic Comic Productions
Ravager #4, $3.55
Kronos Komics
Greener Pastures #4 1/2, $1.95
Lightning Comics
Hellina/Catfight Encore Ed. #1, $2.95
Hellina. In the Flesh #1, $2.95
Lightspeed Comics
Finder #5, $2.95
London Night Studios
Demonique #1, $3
Embrace; Hunger of Flesh #2, $3
In the Raw #1, $3
Jurassic Jane #3, $3
Razor Archives #3, $7
Razor Uncut #37, $3
Sisters of Mercy: Paradise Lost #4, $2.50
Ultimate Strike #7, $3
Vampire's Tattoo #2 (of 2), $3
VR Vixen #0, $3
Lost Cause Productions
Spandex Tights Presents: Space Opera Part 2, $2.95
Mad Badger Studios
Milikardo Knights #1, $3
Medusa Comics
Spellcaster #1, $2.95
Metal Mammoth
Heavy Metal Sept. '97, $4.50
Millennium Publishing
Canton Kid #1, $2.95
Da'kota #3, $2.95
Modern
Buoy 77, $2.95
Morning Star Productions
Araknis: Retribution #2, $2.50
Mu Press
Corus #3, $2.95
Fangs of Kaath #4 (of 4), $2.95
Mad Raccoons #7, $2.95
NBM
Corto Maltese, Ballad of the Salt Sea #2, $2.95
Orient Gateway, $13.95
No Mercy Comics
Sisters of Mercy, $14.95
Off the Wall Books
Dale Messick Cut-Outs and Coloring Book #1, $9.95
Peregrine Arts & Entertainment
Books/Lore: Special Ed. #1, $2.95
Pet Shop Comics
Tales of Wonder #2, $2.95
Pioneer Entertainment
Tenchi Muyo! #5 (of 6), $2.95
Pocket Books/S & S Spec Sales
6: Attack from Beyond, $3.99
Political Comics Inc
Advs. of Liberal Man #10, $2.95
Primal Groove Press
Eye Spy, $5
Radio Comix
Furrlough #55, $2.95
Hit the Beach 1997, $2.95
Rage Comics
Ms. Terry's Tales, $2.95
Of Mind and Soul: Standing on a Beach, $2.50
Rat Race Comix
Hairbutt the Hippo Crime Files #6 (of 6), $2.95
Raven Comics
Faerie Codex #1, $2.8
Realm Press
Drakkon Wars #0, $2.99
Red Phoenix Comics
Ameri-Manga One-Shot Series. Tape #1, $2.95
Restless Muse Press
Rennin Comics #1, $2.95
Ricochet Graphics
M.L. Walker's Smoking Guns: One Shot, $2.95
Sabre's Edge
Cancer: The Crab Boy #5, $2.95
SCC Entertainment
Scorn: Original Sin #1, $3.95
Snap #4, $2.95
Schism Comics
Collected Bru-Hed, $13.95
Shadow Song
Forever Eve #1, $2.95
Sirius Entertainment
Akiko #16, $2.50
Armageddonquest Vol. 3, $13
Fang: Testament #4 (of 4), $2.50
Morrigan #1 (of 3), $2.95
Poison Elves #25, $2.95
Sofa Comics
Ill. Life of Seymour #3, $2.50
Solo Graphics
Pineapple Man #3, $2.50
SQP
Brutes & Babes Vol. 1, $9.95
Sypher Publications
Prometheus Anthology #1, $2.50
Teddy Bear Press
Michael T. Desing's Army Ants #9, $2.50
Telltale Productions
Rockinfreakapotamus Presents: The Red Hot Chilipeppers Illustrated Lyrics #1, $3.95
Third Born Comics
Splits #2, $2.50
3CG
Ed #4, $2.95
Three Finger Prints Publishing
How to Pick up Girls if You're a Comic Book Geek, $3.95
Topps
Jackie Chan's Spartan X #3, $2.95
Lost World Jurassic Park #3, #4, $2.95
X-Files #32, $2.95
Vanguard Comics
Tales from the Edge #10, $2.95
Verotik
Death Dealer #4, $6.95
Ge Rouge #3, $2.95
Visceral Studios
Breeder #4, 99¢
Volunteer Comics
Battle Cry #1, $2.95
Tombstone Blues, or Dead Girls Need Love, Too, $2.95
Warp Graphics
Elfquest: Worldpool Special #1, $2.95
Elfquest #14, $4.95
Samurai #3 (of 4), $2.95
West Street Enterprises
West Street Stories #1, $2.50
What Comics
Captain Zap #3, $2.95
Womp
Advs. of Monkey #3, $2
Zamboni Press
Odd Adv.-Zine #3, $2.95
Zen Comics
Zen. The New Advs #1, $2.50
Zoo Arsonist Press
Clock! #2, $2.95
Young Bug #3, $2.95

Shipping notes and updates

• **Jun. 22-28:** The following items have been added to publishers' shipping schedules for this week, in addition to those items listed in previous *CBG Calendars*.

Acclaim: *Bloodshot* #4, $2.50 (Jun. 8-14)
Troublemakers #7, $2.50 (Jun)
Amaze Ink/Slave Labor: *Longshot Comics* #2, $2.95 (Jun)
Antarctic: *Diesel* #1 (of 3), $2.95 (Apr. 6-12)
Archie: *Archie* #463, $1.50 (Jun)
Betty & Veronica Summer Fun Special #4, $2 (Jun)
Sabrina the Teenage Witch #5, $1.50 (Jun)
Veronica #67, $1.50 (Jun)
Black Eye: *Land of Nod* #3, $2.95 (Mar)
Black Out: *Tormentress: Mistress of Hell* #0, $2.95 (May)
Chaos: *Chastity* #3 (of 3), $2.95 (May)
Echo Multimedia: *Winterstar* #2, $2.95 (Apr)
Event: *Painkiller Jane* (2 covers) #1, $2.95 (Jun)
Goblin: *Goblin Lord* #5, $2.50 (Jun)
Image: *Badger* #2, $2.95 (Jun)
Espers Vol. 2 #2, $2.95 (Jun)
Kurt Busiek's Astro City Vol. 2 #8, $2.50 (Mar)
Spawn IV, $9.95 (Jun)
Lightning: *Creed: The Good Ship & the New Journey Home* (2 covers) #1, $2.95 (Jun)
Faith (2 covers) #1 (of 2), $2.95 (Jun)
Marvel: *Thunderbolts '97*, $2.99 (Jun 1-7)
Pioneer: *Tenchi Muyo!* #3 (of 6), $2.95 (May)
Topps: *Lady Rawhide* #5, $2.95 (Mar)

• **Jun. 29-Jul. 5:** The following items have been added to publishers' shipping schedules for this week, in addition to those items listed in previous *CBG Calendars*.

Antarctic: *Code Name: Scorpio* #3 (of 4), $2.95 (Jul)
Foreternity #1, $2.95 (Jul)
Helter Skelter #1, $2.95 (Jul)
Hepcats #4, $2.95 (Mar. 2-8)
Luftwaffe 1946 #2, $2.95 (Apr. 27-May 3)
Marvel: *Dinosaurs: A Celebration*, $19.99 (Jun. 8-14)
Star Trek: Deep Space 9 #8, $1.95 (Apr. 6-12)

• Fantagraphics' *Love & Rockets Book 15: Hernandez Satyricon* (Jun) has been expanded from 112 pages to 160 pages, and the price of the softcover edition has been increased from $14.95 to $18.95. The prices of both the signed and unsigned hardcovers are unchanged.

Cancellations

The following items have been announced as canceled or postponed. If a publisher resolicits for any of these items, they will be listed again in the *CBG Calendar*.

Action Planet: *Action Planet Comics* #3 (Jun)
Monsterman #1, #2 (Jun, Jul)
Brahless: *Dirty Dog* #1 (Jul)
Image: *Stormwatch: Change the World* (Jun 15-21)
Pioneer: *El Hazard* #4 (Jul); rescheduled for August
Moldiver #4 (Jul); rescheduled for August.

COMIC SHOP DIRECTORY

The following is a listing of comic shops across the country, arranged by state. Be sure to mention that you saw it in CBG!

Retailers listed in bold sell Comics Buyer's Guide in their stores. For information on how you can sell Comics Buyer's Guide in your store contact your Comics Distributor or our Bulk Sales Department at 715-445-2214.

The stores bearing the CBRI logos are members of the Comic Book Retailers International and follow the CBRI code of ethics.

Stores interested in becoming a CBRI Member and being listed in this section should call 516-794-9129 if located in New York, 908-572-6930 if located in New Jersey, and 215-742-3611 if located in the Delaware Valley area.

California stores bearing the BACR logos are members of the Bay Area Comics Retailer Association.

Stores interested in becoming a BACR member and being listed in this section should call 510-825-5410.

The stores bearing the PACER logo are members of the Professional Association of Comics & Entertainment Retailers.

Stores interested in becoming a PACER member and being listed in this section should call 515-282-8192.

ALABAMA

Comic Shop, The
502 Andrew Jackson Way
Huntsville, AL 35801
205-536-5186
Offering the best in comics and games.

ARKANSAS

Hawghead Comics
1600 So. Greenwood
Fort Smith, AR 72901
800-500-1340 ● FAX: 501-783-6008
Offering complete service, mail-orders, want lists, web page http://home.earthlink.net/ ~ hawghead

ARIZONA

All About Books And Comics
Alan Giroux
517 E. Cambelback Rd.
Phoenix, AZ 85012
602-277-0757 ● FAX: 602-678-0065
Email: http: www.all-about-comics.com
Yes we carry CBG in our store! Voted Best Comic Book Store in Arizona. Huge Selection & Outstanding Service. Visit Our Store In Person Or On The Internet!

Dirt Cheap Cards, Comics & Toys
Bob Sprenger
5811 N. 7th Street
Phoenix, AZ 85014
602-279-5855 ● FAX: 602 279-5910
Huge Selection Of Discounted Comics, Trading Cards, Collectible Toys, Original Art And Related Memorabilia. Bringing Affordibility Back Into The Hobby With Our Dirt Cheap Prices!

Lost Dutchman
747 W. Camelback Rd.
Phoenix, AZ 85013
Phone/FAX: 602-263-5249
E-mail: LDCOMICS@NETZONE.COM
Store Hours: 10-7pm Daily.
50,000 + Silver Age Comics; Stop by for coffee.

CALIFORNIA

Fotos By Fairchild, Ltd.
Capt. William R. Fairchild, R.P.N., Ret.
2626 W. 156th Street
Gardena, CA 90249-4619
Graphic Artist & More . . .

CONNECTICUT

Legends Of Superheroes
1269 West Main St.
Waterbury, CT 06708
203-756-2440 ● FAX: 203-757-1909
Exit 18 off I-84. Mon., Tues. 10-7, Wed 1-8, Thurs-Sat. 10-7

DELAWARE

Captain Blue Hen Comics & Cards
280 East Main Street
Newark, DE 19711
302-737-3434
Serving Delaware Since 1980.

FLORIDA

South Miami Comics
6927 Red Road
Coral Gables, FL 33143
305-665-4020 ● 800-826-3089
Specializing In Superb Quality Golden And Silver Age.

GEORGIA

Gallop's Comics & Games
17066 Hwy. 67 South
Statesboro, GA 30458
912-681-2592 ● FAX: 912-871-6522
South Georgia's Largest Comics & Games Store.

ILLINOIS

Comic Kingdom
5941 West Irving Park Road
Chicago, IL 60634
773-545-2231
Our traditional comic store with over 100,000 back issue comics from 1938 to the present currently in stock.
Comic Kingdom II
139 West Prospect Ave.
Mt. Prospect, IL 60056
847-398-6060
A contemporary comic store serving Chicago's northwest suburbs. Open 7 days. Visa/Master/Discover accepted
Keith's Komix Inc.
528 S. Roselle Rd.
Schaumburg, IL 60193
847-534-9436 ● FAX: 847-534-9454
Specializing in new comics, back issue, toys, cards and friendly service. Open 7 days a week.
Paper Escape, The
205 West First St., Dixon, IL 61021
815-284-7567
New & Back Issue Comics, Paperbacks, Trading Cards, Games & Accessories.
Tomorrow Is Yesterday, Inc.
5600 N. Second St., Rockford, IL 61111
815-633-0330
Area's largest selection of comics, games, cards and books. Open 7 days.

INDIANA

Comic Cave
3221 17th Street, Columbus, IN 47201
812-372-8430
Thousands Of Back Issues! Toys! Non-Sports Cards! Magic Cards! Gaming Area! Official ARENA site! Subscription Service!
D's Books
5313 W. 10th Street
Indianapolis, IN 46224
317-247-9575
New & Used Books & Magazines, Comics, Subscription Services.

KENTUCKY

Great Escape, The
2433 Bardstown Rd., Louisville, KY 40205
502-456-2216
Louisville's Only Full Service Comic Book Store.
Pac-Rat's Inc.
Greenwood Station
1051 Bryant Way
Bowling Green, KY 42103
502-782-8092
Widest Selection Of Comics Within 50 Miles. Open Every Day.

MARYLAND

Adventure Comics
1055 Rockville Pike, Rockville, MD 20852
301-251-2888
Maryland's Premier Comic Entertainment Store!
www.erols.com/advcomix/
In the TALBOT Center.

MAINE

Eagle Hill
422 Main Street
Presque Isle, ME 04769-2601
207-764-5701 ● FAX 207-764-5701
Excitment! New Comics, 7,000 Back Issues, Sports, Non-Sports, Gaming Cards, Coins, Stamps, Bidboard, Auctions

MICHIGAN

Amazing Book Store, Inc.
3718 Richfield Rd., Flint, MI 48506
810-736-3025
Since 1982 Offering Discounts On New And Tons of Back Issues, Most Independents, Subscription Service.
Dave's Comics & Collectibles
407 S. Washington, Royal Oak, MI 48067
810-548-1230
Open 7 Days In Row!
Michigan's Biggest/Best Inventory!
New/Old + UG/ALT Comics, Movie/TV Mags, Toys, Action Figures, Non-Sport Cards, BLBs, Etc.
Dave's II Comics & Collectibles
623 E. William, Ann Arbor, MI 48104
313-665-6969
Open All 7 Days! The Super Service Stores! Free Pulls, Generous Discounts, Huge Selections! Check Out Our New/Improved Graphic Novel/TPB Section.

MINNESOTA

DreamHaven Book & Comics
912 W. Lake St.
Minneapolis, MN 55408
612-823-6161
The Twin Cities' largest and most complete comic book store. Open 7 days.
DreamHaven Book & Comics
1309 4th St., SE
Minneapolis, MN 55414
612-379-8924
Our original store still carries the largest selections of comics, sci-fi, and games.
Midway Book & Comic
1579 University Ave. (at Snelling Ave.)
St. Paul, MN 55104
612-644-7605
Golden & Silver Age Comics - Bought & Sold. 32 years same location.

MISSOURI

Mo' Better Comics
Andrew Johnson
P.O. Box 1931 (Mail Order Only)
Cape Girardeau, MO 63702-1931
888-334-1702 ● 573-334-1702
Silver Age Comics! Underground Comics! Men's Magazines! New Comics Subscription Service! M.C./VISA/Dis.!
Not Just Comix
339 W. Main Street, Park Hills, MO 63601
573-431-4587
30% Off Mail Order Service! No Orders Too Small! Free Catalogs Sent With Each Order!
Star Clipper Comics & Games
379 N. Big Bend
University City, MO 63130
314-725-9110 ● FAX: 314-725-9110
Mainstream & Alternative Comics, Graphic Novels, Anime, Gaming (role playing, strategy, & card), and their supplies.

NEBRASKA

Ground Zero Comics
794 Fort Crook Road, So
Bellevue, NE 68005
402-292-0556
Just Comics
11814 S. 25th St.
Omaha, NE 68123-1523
402-292-3337
Email: mbesser653@aol.com

NEVADA

Alternate Reality Comics
4800 S. Maryland Pkwy. Suite D
Las Vegas, NV 89119
702-736-3673 ● FAX: 702-736-8348
Comics! Comics! Comics! No Cards! Serving Planet Earth for ten years in a row!
Silver Cactus Comics
560 N. Nellis Blvd., Suite E8/9
Las Vegas, NV 89110
702-438-4408 ● FAX: 702-438-5208
New & Old Comics, Non Sports Cards, Models, Games, Posters & T-Shirts, MC/VISA/Discover Accepted.

NEW HAMPSHIRE

Comics, Etc.
9 Main St
Keene, NH 03431
888-352-2639 (Toll Free) or 603-352-2624
New Comics, Back Issues, Anime, Action Figures And More. Mail order service. Celebrating our 14th year in business.

NEW JERSEY

Amazing Heroes
960 Stuyvesant Ave.
Union, NJ 07083
908-687-4338
Hrs. M-F 12-8, Sat. 11-6, Sun. 12-5, Easy Access From Rt. 22 & GSP.
Cantina Comics & Toys
Colin O'Malley
116 E. Rt. 30, Clementon, NJ 08021
609-783-5141
Specializing in Silver Age Comics. Subscription Service, 60's - 70's Toys. Mail order available.
The Comic Books Shop
Route 15 South
Lakeside Shopping Center
Lake Hopatcong, NJ 07849
800-290-8688
Eldorado Comics
Cross Country Plaza, 2110 E. Rt. 70
Cherry Hill, NJ 08034
609-489-1199 ● FAX: 609-489-8727
Specializing in hard to find items: Modern & Silver Age Comics; Star Wars, Spawn, Marvel & DC Toys; Star Wars & Magic Gaming Cards. Visit the best selection in the Delaware Valley! Mail order and international service too. We buy collections.
Steve's Comic Relief
165 Mercer Mall
Lawrenceville, NJ 08648
609-452-7548
Large selection & good cheer.
Steve's Comic Relief
12 Heritage Square
Delran, NJ 08075
609-461-1770
Large selection & good cheer.
Vector Books
902 Broadway, Bayonne, NJ 07002
201-437-2228
Mon. to Sat. 11 to 6. Exit 14A N.J. Tpk - 43rd St.

NEW YORK

Amazing Comics and Collectibles
12 Gillette Avenue
Sayville, NY 11782
516-567-8069
The best "Mom and Pop" comic book shop in New York, and proud of it!

Bailey's Comics
237 S. Wellwood Ave.
Lindenhurst, NY 11757
516-427-5929
"Comics, Gaming Models, T-Shirts and A Whole Lot More.

Bay Ridge Comics & Cards
382 94th St (between 3rd & 4th Avenue)
Brooklyn, NY 11209
718-833-8338 ● FAX: 718-768-3302
Comics, New & Old, Sports & Non-Sports Cards, Action Figures, Posters, Supplies. Open 7 days. All major credit cards accepted.

Best Comics Distribution Center
252-02 Northern Blvd.
Little Neck, NY 11362
718-279-2099
New, Silver, Golden Age, Trading Cards, And Action Figures. Discounts - Open 7 Days, VISA/MasterCard. Buy & Sell Ltd. Ed. Statues.

Chameleon Comics
70-11 Austin Street
(Near Continental Ave.)
Forest Hills, NY 11375
718-575-8815 ● 718-263-5830
Hot New Toys! Cool Recent Back Issues! Beanie Babies, Tamagotchis, Lots Of Spawn! New & Old Star Wars Items Every Week! Open 7 Days! Computerized Sub-Service.

Chameleon Comics & Cards
36-59 Main St.
(Near Shea Stadium)
Flushing, NY 11354
718-461-4675
Open Every Day At 11 A.M. State Of The Art Computerized Subscription Service Up To 40% Off. Accepts Orders Directly From Preview Magazine. Great Selection At Super Low Price.

Chameleon Comics & Cards
3 Maiden Lane
(Near Wall Street Area)
New York, NY 10038
212-587-3411
Computerized Subscription Service, Full Line Of Supplies, Non-Sports And Sports Cards, And Comics From Every Publisher.

Fantastic Planet
24 Oak Street
Plattsburgh, NY 12901
518-563-2946
Comics, Science Fiction, Fantasy, Humor. "We Take Your Fun Seriously."

Fourth World Comics
35 Route 111
Smithtown, NY 11787
516-366-4440
The Best Comic Store On Long Island

Funny Business Comics, Ltd.
660B Amsterdam Ave.
(92nd St.)
New York City, NY 10025
212-799-9477 ● FAX: 212-501-8294
Over 500,000 In Stock, Current, Recent, Silver-Age, Non-Sports Cards, 10% Discount With This Listing.

COMIC SHOP DIRECTORY

NEW YORK

Wizard World, Inc.
51 Rockland Center
Nanuet, NY 10954
914-624-2224 • FAX: 914-624-1220
Comics - Cards - Games - Toys
"The Niftiest Place On Earth!"

Wonderland Comics
1620 Penfield Road
Rochester, NY 14625
716-248-0450 • FAX: (716) 248-9753
Full selection, Silver Age to present. Serving fans and collectors for 17 years.

NORTH CAROLINA

Tales Resold
3936 Atlantic Ave.
Raleigh, NC 27604
919-878-8551
Computerized subscription service. Huge Silver Age selection.

OHIO

B & L Comics, Cards & Nostalgia
5591 Ridge Rd.
Parma, OH 44129
216-886-3077
20 Minutes From Rock & Roll Hall Of Fame In Cleveland's Largest Suburb. Large Selection.

Bookery Fantasy
16 W. Main Street
Fairborn, OH 45324
937-879-1408 • FAX 937-879-9327
7,000 sq. ft.: Comics 1930s-Present, RPGs, Sci-Fi, Movie-Posters, Video - Ohio's Pop-Culture Superstore!

Gateway Comics
158 Columbus Ave.
Sandusky, OH 44870
419-626-8381
Comics, Sports and Non-Sports Cards, Star Wars, Magic & more.

Home Plate II
1216 E. Ash Street
Piqua, OH 45356
937-773-1760 • FAX: 937-773-1957
All-Sports, Non-Sport Cards, Highland Mint, Starting Lineups, Comics, Figures, Want Lists Filled

Kenmore Komics & Games
1020 Kenmore Blvd.
Akron, OH 44314
330-745-5530
One of NE Ohio's Finest Comic and Game Specialty Stores for Selection, Service, and Satisfaction.

PENNSYLVANIA

Brave New Worlds
300 Old York Road
Jenkintown, PA 19046
215-887-3335
New And Old Toys, Non-Sports Cards, Shirts, Posters, And Japanimation For Rental And Sale.

Claude's Comics
59 South York Road
Hatboro, PA 19040
215-67-COMIC
Owner-Operated Means The Doggone Best In Service, Selection And Savings.

Comic Collection And Compact Disc
931 Bustleton & Street Roads
Feasterville, PA 19053
215-357-3332
We Buy All Toys, CD's, etc. We Do Mail Order.

Comicards
8110 Bustleton Avenue
Philadelphia, PA 19152
215-742-3611
Delaware Valley's Comic Book And Video Game Store.

Cyborg 1 Comics And Collectibles
5 South Main Street
Doylestown, PA 18901
215-348-1451 • 800-669-3802
Mail Order Specialists For Comics, RPG, CCG, Miniatures, Manga/Anniv. & Star Wars.

Fat Jack's Comicrypt
2006 Sansom Street
Philadelphia, PA 19103
215-963-0788
Philadelphia's Premier Comics Establishment. Four Locations Serving You. Largest Back Issue Selection In Delaware Valley.

Galaxy 2 Comics & Sports Cards
776 RE 113 Hilltown Plaza
Souderton, PA 18964
215-721-5301 • FAX 215-721-5371
One Stop For The Fullest Selection Of Comics And Sports Cards. We have Aneive/Manga, Action Figures Everything For Total Entertainment!

Ontario Street Comic Shop
2235 E. Ontario St.
Philadelphia, PA 19134
215-288-7338
New and Back Issues. Open 7 Days. Mail Order Available. Comic Collectors Club Meeting 2nd Thursday Every Month!

Showcase Comics
874 W. Lancaster Ave.
Bryn Mawr, PA 19010
610-527-6236
"Philadelphia's Back Issue Specialists. Wholesale Comics And Comic Supplies".

Showcase Comics 3
424 South Street
Philadelphia, PA 19147
215-625-9613
Hip Location Eccentric Staff - We Like Small Press And We Do Games Stuff.

Showcase Comics
Granite Run Mall
Rte. 1
Media, PA 19063
610-891-9229
"Minutes From Delaware. Huge Selection Of Comics And Role Playing Games".

Steve's Comic Relief
4153 Woerner Ave.
Levittown, PA 19057
215-945-7954
Large selection & good cheer.

TENNESSEE

Collector's World #1
1511 East Main St.
Murfreesboro, TN 37130
615-895-1120
Comics, CDs, Sports, Non-Sports Cards, Gaming, Toys, In House Magic, Open Every Day.

Collector's World #2
Hickory Plaza S/C, 5751 Nolensville Rd.
Nashville, TN 37211
615-333-9458 • FAX: 615-833-0717
Comics, Gaming, Toys, Videos, Movie Posters, T-Shirts, Star Wars, Discount Subscription Service, Cards, Sci-Fi - Open Daily.

Clinton Cards, Comics & Collectibles
372 Market Street
Clinton, TN 37716
423-457-5273 • FAX 423-457-5273
Largest Card/Comic Store In Mid-South. 250,000 Comics, Buy/sell comics with long SASE

Collector's World
10820 Kingston Pk. #10
Knoxville, TN 37922
423-675-6830 • FAX: 423-675-3134
Comics, Videos, Gaming, Sci-Fi, Supplies, T-Shirts, Toys, Discount Subscriptions, Minutes From UT. Open Every Day.

Collector's World
4006 Granny White Pk.
Nashville, TN 37204
615-385-8136
Comics, In House Gaming, Toys, CDs, Videos, Star Wars. Web: http://www.edge.net/collectors

Great Escape, The
Gallatin Road At Old Hickory Boulevard
Madison, TN 37115
615-865-8052
Comics, CDs, Records, Tapes, Video Games, Movies, Cards, Gaming, Toys, Comic-Related Items. Open Daily.

Great Escape, The
1925 Broadway
Nashville, TN 37203
615-327-0646
Comics, CDs, Records, Tapes, Video Games, Videos, Baseball Cards, Gaming Toys, Science Fiction, Non-Sports Cards.

TEXAS

Atomic Age
1661 Midway Road #209
Carrolton, TX 75006
214-248-2669
Computerized Sub Service, Star Wars toys, wacky T-shirts, Non-sport card Kings!

Atomic Age
1311 Plaza Drive #150
Garland, TX 75041
214-613-9757 • FAX: 214-613-9758
Computerized Sub Service, 50,000 back issues, send us your want list! Keithsc@Metronet.com

Dragons Lair Comics & Fantasy
616 W. 34th Street
Austin, TX 78705
512-454-2399
Comics! Games! Anime! Miniatures and supplies. Cats & Corgies (For petting only).

Cliffs Comics
2205 West Berry St.
Ft. Worth, TX 76110
817-927-7172
Email address: cliffs@flash.net
http://www./flash.net/~cliffs/
Best Comic Store In Town.

Good Time Charlies
114 W. Knox
Ennis, TX 75119
972-875-9737
Two floors of collectibles from the 1930s to present. 40,000+ new and used back issue comics. Our 7th year.

Houston's Favorite Game And Comics Emporium
2007 South West Freeway
(US-59) At Shepherd
Houston, TX 77098-4805
713-520-8700
Sci-Fi/Fantasy, And Super-Hero Comics, Magazines, Toys, Models And Games. Something For Every Member Of Your Family.

Keith's Comics
5736 E. Mockingbird
Dallas, TX 75206
214-827-3060
Computerized Sub Service, Anime Rentals, White Wolf Mega-Center, Mail Order.
Keithsc@Metronet.com

TEXAS

Keith's Comics
581 W. Campbell Road #19
Richardson, TX 75080
214-680-9353
Computerized Sub Service, Games, Workshop minis and paint, Game room, Anime Rentals.
Keithsc@Metronet.com

Nan's Games and Comics, Too!
2011 Southwest Freeway At Shepherd
Houston, TX 77098-4805
713-520-8700
Full New Comic Selection, 100,000 Reasonably Priced Back-Issues, Trade-Paperbacks, Graphic Novels, Magazines, Collector Cards, Subscriptions.

VIRGINIA

Comic Cubicle
Williamsburg Crossing Shopping Ctr.
5251-50 John Tyler Hwy.
Williamsburg, VA 23185
757-229-5299
Read Pakkin's Land, Touch Of Silver, Troublemakers, And Acme Novelty Library! E-Mail At CMCCubicle@aol.com.

WISCONSIN

Power House Comics And Games
807 W. College Ave.
Appleton, WI 54914
414-733-9339
Full Line Of New And Back Issue Comics. Over 120,000 Back Issues Available. Role Playing Games A Specialty. Non-Sports Cards. Magic Cards.

CANADA

L.A. Mood Comics And Collectibles
202 Dundas St.
London Ontario Canada N6A1G7
519-432-3987
http://www.lamood.on.ca Comics RPG's email lamood@netcom.ca CCGS, ANIME

Silver Snail Comics
2374 Yonge Street
Toronto, Canada
416-481-4152
Canada's Premiere Comic and Specialty Store.

This section features listings for retail comics stores around the world. Traveling comics collectors of all types search for new stores to dig through on their vacations, business trips, etc. Advertise your establishment here, including approximately ten words of miscellaneous description, for only $3.50 an issue. You can buy this space in increments of 26 or 52 issues, for $91.00 or $182.00 respectively. Send in your store name, address, phone number, and approximately ten words of description, along with your payment. If you stock Comics Buyer's Guide we'll put your listing in boldface type.

☐ **1 year $182.00** (52 issues) ☐ **6 months $91.00** (26 issues)

Send your listing with payment to: Comics Buyer's Guide 700 E. State St., Iola, WI 54990-0001 or call 715-445-2214

Name: _____

Contact person: (This will not appear in the listing) _____

Address: _____

City: _____ State: _____ Zip: _____

Phone: _____ FAX: _____ Do you carry Comics Buyer's Guide in your store _____

Description: _____

DEMAND THE BEST FROM YOUR COLLECTION

√ Check Out These Great Titles

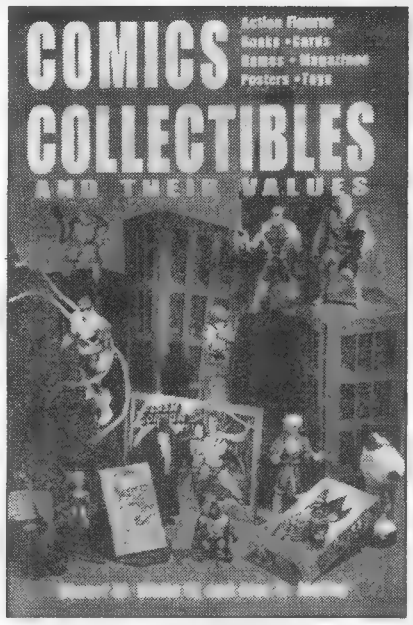

Comics Collectibles and Their Values
by Stuart W. Wells III and Alex G. Malloy
This is where the action is! Everything from action figures to art portfolios and comic cards to posters and toys. Zero in on the background and histories of collecting categories, get accurate prices for everything, and explore more than 600 detailed photos. 81/4x107/8 SC • 352p • 600+ photos • **CCTV $17.95**

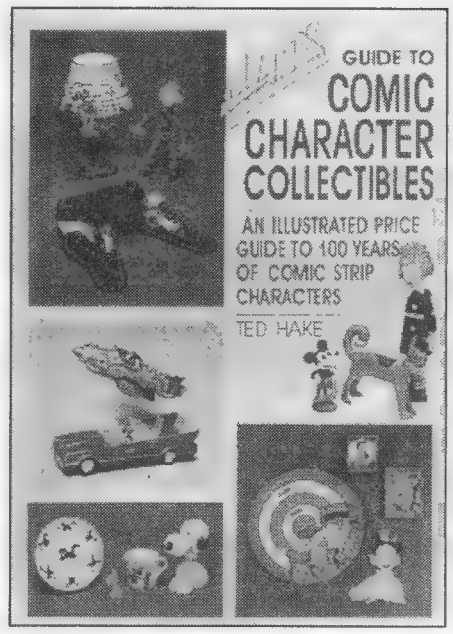

Hake's Guide to Comic Character Collectibles
by Ted Hake
A cavalcade of comic-strip characters are assembled by author Ted Hake for this review. Lunch boxes, puzzles, and many other objects are pictured and priced from the last 100 years. More than 1,500 character collectibles in all! From Wallace-Homestead. 7x10 SC • 192p • 8p color section • **HGCCC $17.95**

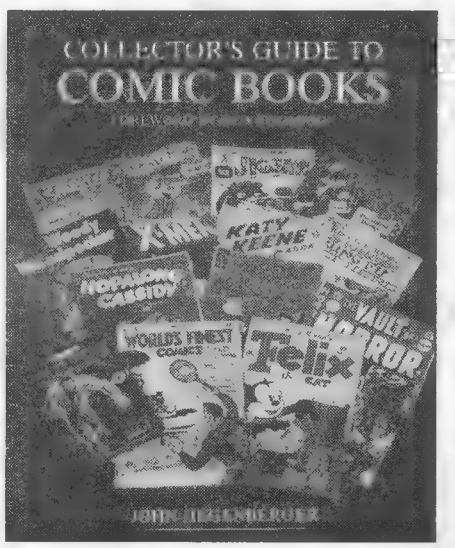

Collector's Guide to Comic Books
by John Hegenberger
Maximize the fun in your comic book hobby. Beginners will learn how to start and maintain their comic book collection, experienced collectors will benefit from the sections on spotting fakes and reproductions. A must for comic enthusiasts everywhere! 7-1/4x9 SC • 240p • 8p color section • **CGDB $12.95**

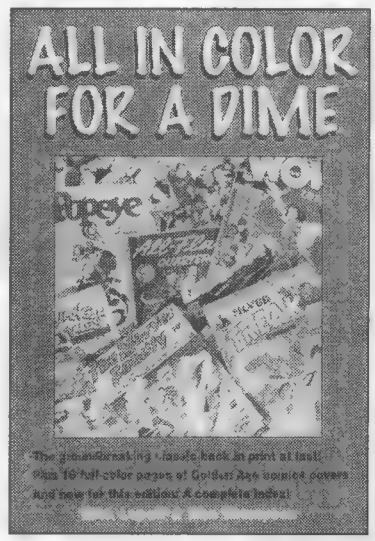

All In Color For A Dime edited by Dick Lupoff & Don Thompson, You'll relive the golden days of comics with the return of this long-unavailable classic. Follow eleven comic book creators, collectors and writers as they recall their - and possibly your -- favorite childhood superheros - more than 100 in all. Includes 16 pages of classic comics in color. 6x9 SC • 8-1/2x11 • 272p • 50 photos • 16p color section • **ACD01 $14.95**

❑ PLEASE SEND ME THESE KRAUSE COLLECTOR BOOKS

❑ PAYMENT ENCLOSED
❑ MC ❑ VISA ❑ DISC ❑ AMEX

Name
Address
City
State Zip
Phone
Card No.
Expires: Mo./Yr.
Signature

Complete and mail payment to:
Krause Publications •
Book Order Dept. **D7HB**
700 E. State St., Iola, WI 54990-0001

QTY	TITLE	CODE	PRICE	TOTAL

❑ Please send me a FREE Krause Publications all-product catalog — FREE

SHIPPING: $3.25 1st book; $2 ea. add'l.
Call for rates outside U.S., overnight or UPS delivery.
Sales Tax: WI residents, 5.5%; IL residents, 7.75%

SHIPPING	
SUBTOTAL	
TAX	
TOTAL	

Tempted?
Order Now!

SATISFACTION GUARANTEE
If for any reason you are not completely satisfied with your purchase, simply return it within 14 days and receive a full refund, less shipping.

☎ Credit Card Calls Toll-free ☎
800-258-0929 Dept. D7HB
Monday-Friday, 7 am. - 8 p.m. • Saturday, 8 a.m. - 2 p.m., CST
Visit our web site: http://www.krause.com

SUPER TRADERS

Super Trader ads are available for $108.00 each. Super Traders are designed by the advertiser on 8-1/2" x 8-1/2" paper. We reduce the ad to 5" x 5" size. Super Trader ads are a low cost form of advertising. Because of this, CBG does not typeset, screen photos, add logos, artwork or credit card symbols to Super Trader ads.

NEW ITEM!! **LADY DEATH SNOW GLOBE!!** NEW ITEM!!

(Limited & Numbered)

- Sculpted by Clayburn Moore
- Huge 13" Tall
- Bats Swirling In Glass Globe
- Musical-Wagner's Ride of the Valkyries
- Massive 5 1/2" Globe

Reg. $160 **Sale $139.95**

NEW FROM HORIZON!!

Mr. Freeze 1/8 resin model kit.... $119.
Penguin 1/8 resin model kit ..... $99.
Two-Face 1/8 resin model kit ..... $99.
Joker/Throne 1/8 resin model kit $119.
Batgirl 1/8 resin model kit ..... $99.

IN STOCK NOW!!

NEW ITEM!! **LADY DEATH ACTION FIGURES!!** NEW ITEM!!

(Limited & Numbered)

- Lady Dealth • Purgatori
- Lady Demon • Evil Ernie

$9.95 Each plus $6.00 S&H
Complete Set $34.95 plus $9.50 S&H

CLAYBURN MOORE COLD CAST PORCELAIN ORIGINAL SHI STATUE

Vaults Are Open!!

Available In Limited Quantities
Sale $175

NEW STATUES

Catwoman Statue..... $175.
Green Lantern Statue... $175.
Batgirl Statue..... $195.
Destiny Statue..... $195.

DC STATUES

Bronze Batman ..... $1599.
Bowen Superman..... $299.
Wonder Woman ..... $139.
Joker Statue ..... $199.
Flash Statue ..... $149.

CREATIVE LICENSE MARVEL STATUES

Spidey/Venom ... Reg. 175 **Sale $149.**
Hulk/Thing ..... Reg. $175 **Sale $149.**
Wolverine Fist .... Reg. 90 **Sale $69.95**
Elektra ..... Reg. $140 **Sale $129.**
Magneto ..... Reg. $200 **Sale $189.**
Bishop ..... Reg. $175 **Sale $150.**

WITCHBLADE
Limited Quantities Left

Cold-Cast Pocelain Statue. Sculpted by Clayburn Moore. Ltd. Edition 5000 Pieces
$175

We Buy All Comic Limited Edition Statues • Prices In Ad Expires 8/31/97 • Dealer Inquires Welcome • Add $9.50 To Each Piece Shipping & Handling • Authorized Marvel & Clayburn Moore Statue Dealer

Best Comics & Hobby Center

252-02 Northern Blvd., Little Neck, NY 11362
Phone: (718) 279-2099 • Fax: (718) 279-2216
Hours: Monday - Saturday 10:30 to 8:00, Sunday 11:00 to 5:00

MasterCard VISA MONEY ORDERS

HORROR 20% OFF IF OVER $100! **TERRY'S COMICS**

ADV. INTO DARKNESS #11 G+ $25,#11 G $18,
ADV. INTO THE UNKNOWN #2 PR $24, #4 GVG $44, #5 G- $34, #6 PR $14, #7 VG/FN $64, #9 VG $54, #10 GVG $34, #11 VG $38, #12 GVG $34, #13 VG $44, #17 VG- $40, #17 G $24, #18 GVG $30, #18 G+ $22, #20 G $36, #21 GVG $22, #21 VG $30, #21 FN $52, #22 VG+ $42,#22 VG- $312, #23 PR $12., #23 FN $52, #25 VG $32, #25 VG $30, #26 FN+ $54, #27 G(t) $22, #30 FN $42, #35 VG/FN $24, #39 VG $21, #45 VG $21, #48 VG $21, #49 VG $21, #58 G+ $35, #59 VG $24,
AMAZING ADV. (Z-D) #5 G- $28, #5 G -(BgChIns) $22
BAFFLING #5(PgOut)$8, #10 FA- $10, #11GVG $18, #12 G $12, #24 FA/G $10,
BLACK CAT MYSTERY #40 FA $18, #41 FA/G $16, #41 VG $28,
BEWARE TERROR TALES #2 FA $22,
BEYOND #2 VG/FN $70, #10 G $16, #11 VG+ $20, #11 G/VG $15, #14 FA $12, #19 G/VG $15,
BLACK MAGIC #4 VG $36, #V2#2 VG- $22, #15 VG- $42, #16 VG- $38,, #17 GVG $32, #30 G $18, #32 GVG $22,
CHAMBER OF CHILLS #23(#2) GVG $34, #5 FA $16, #7 G/VG $38, #7 G+ $34, #11 FA $15, #14 VG- $25, #15 G+ $19, #22 GVG 424, #25 VG $36,
CRIME MYSTERIES #15 G- $35,
CITY OF LIVING DEAD nn G/VG(T) $75,
ERRIE #5 G+ $38,
FANTASTIC WORLDS #7 G- $16,
FIGHT AGAINST CRIME #9 G(PcFc) $35, #17 FA $22 #12G+ $29, #18 VG/FN $48, #21 VG/FN $44,
FORBIDEN WORLDS #2 VG $90,#9 VG/FN $70, #13 FN/VF $60, #17 VG+$40 #19 GVG $24, #24 FA $10,
HAND OF FATE #19 GVG $15
JET POWERS#2 PR $14,
JOURNEY INTO FEAR #1 G- $42, #3 G+ $28, #16 GVG $24, #21 G- $12,
LAW CRIME #1 GVG $95
LAWBREAKERS SUSPENCE STORIES #13 G $18,
LOST WORLDS #5 PR $12,
MYSTERIOUS STORIES #2 FA-(NBC) $12
NIGHT OF MYSTERY (AVON) nn FN- $50,
NIGHTMARE #1 FA $20, #1 FA/G $28, #12 GVG $42, #13 G/VG$35, #13 G- $25,
SPACE ADVENTURE #2 G $15, , #13 G $18,
SPACE DETECTIVE #2 G- $36, #4 FA/G $20,
SPACE WESTERN #44 FA/G $28,
SPOOK #30 FA/G $20, #22 G+ $30,
STARTLING TERROR #10(#1)FA/G $42, #9 G $22, #9 G/VG $34,
STRANGE ADVENTURES #2VG/FN(r) $230,
STRANGE SUS. STORIES #3 FA $36, #4 VG 60,
STRANGE TERRORS #2 FA+ $16,
STRANGE WORLDS (AVON) #3 FN+ $400, #19 G $26,
SUSPENSE DETECTIVE #1 GVG $35, #2 G- $22,
TALES FROM THE TOMB #1(1961Dell) $30,
TALES OF HORROR #1 G+ $28, #2 FA $22, #2 G $28,
THE THING #10 GVG $75, #11 VG+ $95, #16 $25,
THIS MAGS IS HAUNTED #1 FA(PcFc)$33,#2 FA(ss) $22 #7 FA/G $16,#13 G+ $75, #13G(PcFc) $60, #15 G $55,
3-D HOUSE OF TERROR VG(r) (NotOrg.Glass) $28,
UNKNOWN WORLD #1 G+ $28, #1 FA $22
TERRIFYING TALES #15 FA- $16,
TOMB OF TERROR #1 G $34, #3 G $29, #5 FA $16, #9 GVG $24, #11 GVG $36, #14 GVG $42
VODOO ANN #1 G $140,
WEB OF EVIL #2 FA+ $16, #4 GVG $46, #14 G- $16,#17 G(PcBc) $18
WEB OF MYSTERY #1 G- (SOS) $17, #2 FA $17 #7 GVG $23, #8 G $18, #16 GVG $18,#20 FA/G $16, #23 G+$15, #24 G(PcBc)$19 #25 FA/G $12,#27 FA/G $12
WEIRD ADV.ENTURES #3 VG $34,
WEIRD HORRORS #4 (PrnDft O/W FN) $28, #5 G/VG $16, #9 G $15, #9 G- $10,
WEIRD SCIENCE #13 G+ $65,
WEIRD THRILLERS #5 G/VG $38, #5 G $28, #5 FA $18,
WITCHCRAFT #1 G-(PcFc)$32, #1 G- $28, #3 G- $26, #4 FA/G $32, #4 FA- $16,
WITCHES TALES #5 GA+ $18, #6 NM $98, #8 FA $18, #10 FA+ $15, #12 FA/G $18, #13 G+ $22, #134 GVG$24, #23 GVG $26, #26 G+ $22, #27 FA $12, #27 G+ $18, #27 VG $21,

VISA/MASTERCARD ACCEPTED. CA. RESIDENTS MUST ADD 8.25% SALES TAX.

TERRY O'NEILL
P.O.BOX 471
ATWOOD, CA. 92811

#154

PLEASE ADD $5.00 FOR SHIPPING COSTS, ANY QUESTIONS? CALL.
(714) 528-3937

JACK KIRBY PRINTS FOR SALE!!

TRIBES TRILOGY

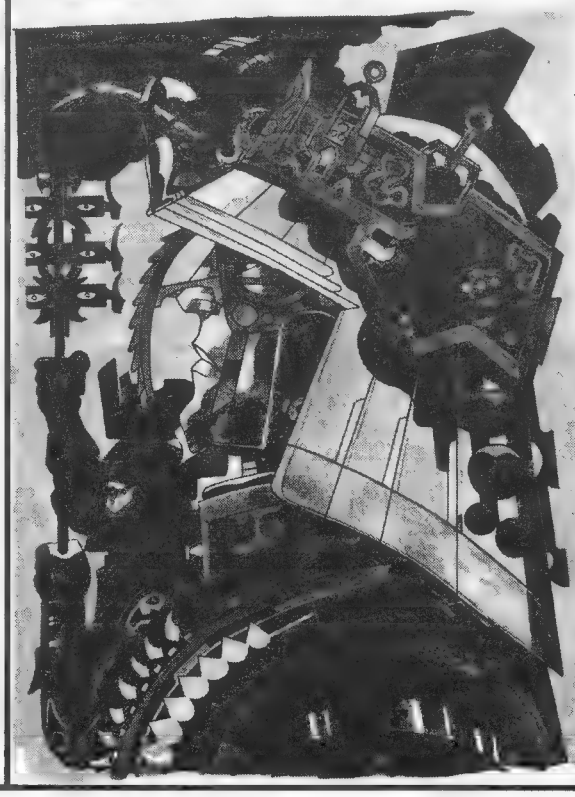

Full Color Print:15 x 20
Actual Size of Original
Only $25.00

Price Includes Shipping
Add $3.00 Outside U.S.
Authorized by
the Kirby Estate

Send To: Ed Grekoski
1039 Sweetbrook Way
Orlando, Fl 32828

Information:
407-273-8214

SUPER TRADERS

Super Trader ads are available for $108.00 each. Super Traders are designed by the advertiser on 8-1/2" x 8-1/2" paper. We reduce the ad to 5" x 5" size. Super Trader ads are a low cost form of advertising. Because of this, CBG does not typeset, screen photos, add logos, artwork or credit card symbols to Super Trader ads.

"The name says it all"

DIRT CHEAP

CARDS, COMICS and TOYS

5811 N 7TH ST PHOENIX, AZ 85014
602-279-5855 FAX 602-279-5910
MAKE CHECKS TO: DIRT CHEAP
SHIPPING $5.00 VISA, MC, AMEX

AVENGERS
12 FAIR- 5.00
15 G 16.50
17 FAIR 4.00
18 VG 22.50
19 VG 22.50
20 VG 15.00
21 VG 15.00
22 VG 15.00
23 G 8.00
24 G 8.00
25 VG 12.00
26 VG- 10.00
26 VG 11.00
28 G 5.50
30 VG- 9.00
33 F 12.00
33 VG 9.00
36 G 4.50
45 VF 15.00
45 F 10.00
45 VG 7.50
53 G 5.75
57 G 11.25
74 VF 8.00
82 VG 8.00
83 VF 8.00
96 VF 24.00
97 VG 8.75
111 VG+ 7.00
125 VF 10.00

CAPTAIN AMER CA
101 VG+ 26.00
101 G 12.50
103 VG 13.00
106 VG 13.00
113 VG 21.00
114 VG 7.00
115 VF- 16.50
117 VG+ 10.00
118 F 11.00
119 G 4.50
120 VG 7.00
121 F 5.00
128 F 4.25
130 F 4.25
133 F 4.25
134 F 4.25
172 F 6.00

CONAN
1 VG 67.50
CENTERFOLD LOOSE #1
2 VG+ 24.00
3 G 18.75
4 VG 16.50
5 VG 18.00
6 F 18.00
5 VG 12.00
7 VG 12.00
8 G 6.00

CONAN
9 VF- 30.00
9 G 6.00
10 VG 15.00
11 F 22.00
11 G 7.50
12 G 4.00
13 VG 8.00
14 VG 14.00
14 G 6.00
15 VG 13.50
16 VF 18.00
16 VG 7.25
18 VG 7.25
19 VG 7.25
20 VG 7.25
21 VG 7.00
22 VG 7.00
23 VG 10.50
24 F 13.5
24 VG 9
31 NM 5
34 VF+ 4

DOCTOR STRANGE
169 F 36.00
169 G 20.00
170 VG 14.00
171 F 20.00
172 F 20.00
172 VG 13.50
173 VG 14.00
174 F 20.00
174 VG 14.00
175 VG 14.00
178 VF 26.25
178 F 15.00
179 VG+ 12.00
181 F 15.75
1 F 13.00

GROO - PACIFIC
1 VF 21
1 VG 8.5
3 VF 12
6 VF 11
7 F 8.5

GROO MARVEL
1 VF 7.5
2 VF 4.5

FANTASTIC FOUR
34 G 12.50
42 G 9.00
35 G 12.50
40 VG 12.00
41 VG 18.00
42 VG 20.00
46 G 8.00
47 G 10.00
51 VG 14.50
52 VG 30.00

FANTASTIC FOUR
53 G 12.50
55 G 11.25
56 VG 9.50
59 VG 18.00
61 VG 12.00
62 VG 12.00
63 VG 12.00
64 VG 12.00
65 F 18.00
65 VG 12.00
66 VG 27.00
66 G 14.50
67 VG 31.00
68 F 18.00
68 VG 12.00
69 G 6.50
70 F 12.00
71 VG 9.00
75 F 15.00
75 VG 9.50
78 VG 9.00
79 VG 9.00
80 F 13.50
81 VF 15.75
83 F 9.75
84 VF 15.75
91 VG 4.50
98 F 7.75
107 VG 4.25
115 VG 4.00
121 VG 4.75
127 VF 6.75
129 VG 7.00

IRON MAN
4 VG 17
8 VG 12.5
10 VG 12.5
11 G 4.5
14 VF 20
14 F+ 10
14 VG 8.5
15 F 12
15 VG+ 10
16 F 9.5
17 VF 16.5
18 F 9.5
19 VG+ 8
19 VG 6.5
20 VG 6.5
24 F 6.5
28 VG 4.5
30 VG 4.5
36 VF 10.5
42 F 8
128 F 6

LUKE CAGE HERO FOR HIRE
1 VG 12

DAREDEVIL
11 VG- 17.00
14 G+ 15.00
14 VG 21.00
17 G 12.50
21 VG- 10.00
22 G 5.00
23 VG 11.00
24 VG 11.00
25 VG 11.00
25 G 6.75
26 VG 11.00
27 VG 12.00
28 G+ 6.00
30 VG 11.00
31 VG 8.00
34 VG 8.00
35 VG 7.75
43 VG 6.00
48 F 12.00
62 VG 8.50

JOURNEY INTO MYSTERY - THOR
119 VG- 20.00
120 VG- 20.00
121 VG- 20.00
124 VG- 20.00
125 G 10.00

THOR
126 VG 38.00
126 G+ 25.00
131 VG 13.50
131 F 20.00
131 VG 13.50
132 VG 14.00
132 VF 33.50
133 VG 13.50
133 VG+ 16.50
134 VG 16.50
135 VG 13.50
135 VG+ 16.50
136 VF 32.50
136 VG 13.50
136 G 6.50
137 VG 13.50
137 VF 33.50
137 G 6.75
138 VG 13.50
138 VG+ 16.00
139 VG 13.50
140 VG 15.00
141 VG 9.00
142 VG 9.00
143 VG 9.00
144 VG 9.00
144 F 13.00
144 VG+ 10.50
145 VG 9.00
145 F 13.00
146 VG 9.00
147 VF 22.50

THOR
147 VG 9.00
148 F 13.00
148 VG 9.00
149 VG 9.00
150 F 13.00
151 F 13.00
151 F+ 17.00
152 F 13.00
152 VG 9.00
153 VG 9.00
155 VG 9.00
156 F 13.00
156 VG 9.00
160 F- 19.00
162 VG 9.00
165 VG 15.00
166 F 18.00
166 VG 13.00
167 F 9.00
169 VG 9.75
171 VG 6.00
171 F 8.00
173 VG 6.00
174 VF 18.00
177 F 8.50
179 F 8.50
181 F- 5.00
181 VF 5.25

STRANGE TALES
126 VG 18.50
130 G 8.25
130 VG 18.50
131 G 8.25
131 VG 18.50
133 G 8.25
134 G 8.75
136 G 6.50
135 VG 30.00
138 G 6.00
138 FAIR+ 4.00
139 VG 12.00
139 G 6.00
140 VG 12.00
140 VG 6.00
142 VG 12.00
143 VG 12.00
144 G 7.00
145 G 7.00
145 VG 12.00
146 VG 12.00
147 VG 12.00
147 G 6.00
148 VG 18.50
149 VG 12.50
149 G 8.50
150 VG 12.00
150 G 6.50
151 VG 15.50
152 VG 11.00
153 VG 10.50

STRANGE TALES
154 G 5.25
154 VG 11.00
155 VG 11.00
156 VG 11.00
157 VG 12.00
158 F- 14.00
158 VG 11.00
159 VG 11.00
160 VG 9.00
161 VG 9.00
162 VG 9.00
163 VG 9.00
163 F 13.50
164 F 13.00
165 F 13.00
166 F 9.00
167 VG 14.00
167 G 7.25
168 VG 9.00
178 NM 20.00
181 NM 9.00

SUB MARINER
3 VG 9.00
6 VG+ 7.75
7 F 14.50
7 G 5.00
8 VG 8.00
9 G 5.00
10 VG 10.50
11 VG 7.50
14 F 16.00
24 F 3.50
25 F 3.50
36 F 3.50
37 VF 6.00
49 VF 3.50
51 G 2.25

SGT FURY & HOWLING COMMANDO
14 G 10.00
15 G 10.00
16 VG 18.00
18 VG 18.00
19 G 10.00
20 G 10.00
21 VG 12.00
22 VG 12.00
28 VG 12.00
28 VG 12.00
49 F 8.50
51 F 7.75
52 F 7.75
53 F 7.75
55 F 7.75
57 F 7.75
65 VF 10.75
84 F 4.75
86 VG 3.25
88 VF 8.00

TAKE 50% OFF LISTED PRICES ON THE ENTIRE AD. NO MINIMUM!!!

TALES OF SUSPENSE
54 VG 21.00
60 VG 36.00
64 VG 21.00
66 G- 16.00
66 G 20.00
68 VG 15.00
69 VG 15.00
70 F- 20.00
70 G 8.00
70 VG 15.00
71 VG 11.00
72 VG 15.00
73 VG 15.00
74 VG 15.00
75 VG 15.00
77 VG- 12.00
77 F 22.50
78 VG- 12.00
78 VG 15.00
79 VG 19.50
79 FAIR 5.00
80 VG+ 13.00
80 VG 18.00
81 VG 15.00
82 VG 15.00
84 G 7.50
85 F 22.50
85 F 21.50
89 VG 15.00
90 VG 15.00
93 VG 15.00
93 F 21.50
94 VG 15.00
95 VG 15.00
96 F 21.50
97 F 21.50
99 F 29.00
99 G 9.50
99 VG 19.50

TALES TO ASTONISH
62 VG 18.00
62 G 9.00
64 VG 18.00
65 VG 18.00
66 VG- 14.50
66 G 9.00
67 VG 19.50
67 G+ 11.00
67 VG- 13.00
68 VG 19.50
68 G 9.50
70 VG 24.00
71 VG- 10.00
73 F- 18.00
73 VG 14.00
74 VG 13.50
76 VG- 10.00
78 F- 22.00
78 VG 13.50

TALES TO ASTONISH
79 VG 15.00
80 VG 13.50
81 VF+ 40.00
81 VF 37.50
81 F+ 30.00
82 VG 18.00
83 VF 33.50
83 VG 14.00
84 G 8.00
84 VG 13.50
85 VF- 30.00
85 F+ 28.50
85 G 7.50
86 VF- 30.00
87 F 20.00
87 VG 13.50
88 VG- 10.00
90 F 20.50
91 F 20.50
91 VG 15.00
91 G 7.00
92 F 20.50
92 VG 17.00
94 F 20.50
96 F 20.50
97 VG 13.50
97 VG+ 17.00
98 F 20.50
100 VG 17.00
101 G 11.00

BRAVE + THE BOLD
60 VG 22.50
67 VG 12.00
70 VG 9.00
74 G 5.50
88 F 8.75
88 VF 15.50
92 VG+ 5.00
99 F 5.00
100 VG+ 12.50
102 F 4.25
111 VF 7.75
118 VF 8.50
118 F 5.00
129 F 5.00
130 VF 9.00
141 VF 9.00

CAPTAIN ACTION
1 VG 22.50
3 F 19.50
4 F 15.00
4 VG 10.50
5 VF 33.75
5 G 6.75

JOHN CONSTATINE HELLBLAZER
2,3 NM 10

DETECTIVE
329 G 8.50
333 G 6.50
335 F 17.00
340 G 6.50
341 G 8.00
342 G 8.50
342 VG 12.75
343 VG 12.75
343 G 6.25
346 G 6.25
347 G 6.25
348 VG 12.75
351 G 6.25
351 VG 12.75
352 VG 12.00
153 VG 12.00
357 G 6.25
365 G 9.00
365 FAIR 5.25
366 G 8.50
402 VG 7.25
403 VG 4.50
419 VG 5.25
430 VF 9.00
433 F 5.00
438 G 3.50

FLASH
122 G 21.00
138 G 17.25
150 G+ 17.50
162 G 7.00
167 F 20.00
177 F 17.00
182 VG 8.50
187 VG 10.00
192 VG 8.50
193 VF 21.00
194 VF 21.00
197 VF 21.00
200 VG+ 10.00
209 VG 3.50

GREEN LANTERN
31 G 15.50
32 FAIR+ 10.00
33 VG 31.50
37 VG 31.50
38 VG+ 36.50
39 VG- 23.00
46 F 28.00
47 VG 19.50
55 G 7.50
56 VG 15.50
57 F 22.50
61 F 22.50
76 VG 43.00
77 VG 15.00
83 F- 14.00

HAWKMAN
11 G 8
22 G 26.75
27 G 6.5

HOUSE OF MYSTERY
154 G 12.5
158 VG 25
162 VG 18
167 VG 18
171 VG 18
177 VG 6
180 F 6.5
185 F 5.25
188 VG 4.25
249 VF 5.25
269 VF 5.25

JOKER
1 NM 15
1 VF 11.5
1 F 6
3 VF 6
4 VF 4.5
8 NM 5

JUSTICE LEAGUE
12 G 24.00
18 FAIR 15.00
20 G 21.00
20 VG 45.00
22 G 40.00
22 G- 34.00
23 VG- 19.75
25 VG 27.00
25 G 13.00
29 G+ 27.50
34 VG 17.00
34 G 8.25
35 F 23.50
40 VG 18.00
44 G 6.00
46 G 11.00
55 G 7.00
57 F 15.75
65 VG 9.00
94 VG 15.00

KAMANDI
1 NM 40
1 VF 30

HOUSE OF SECRETS
81 F 4.25
83 F 4.25
87 F 4.25
89 F 4.25

MARVEL PREMIERE
WARLOCK
1 VF- 25

METAL MEN
4 G 15.00
9 FAIR+ 6.00
10 G 10.00
17 VG 15.00
20 VG 15.00
28 VG 12.00

METAMORPHO
1 VG 25.00
3 VG+ 11.00
4 F 18.00
4 F- 14.00
7 VG+ 7.25

MYSTERY IN SPACE
70 G 21.00
76 FAIR 8.00
94 F 13.25
100 G 5.00

THUNDER AGENTS
6 VG 8.00
7 VG 8.00
8 F 13.00
9 VG 7.50
10 VG 8.00
11 F 11.00
12 F- 9.00
14 VG 7.00
15 VG 7.50

SHOWCASE
53 VG 18.00
54 VG 18.00
41 G 23.50
60 VG 65.00
73 VG 30.00
74 VG 19.50
75 G 12.00
76 VG 13.50
79 F 23.00

SPECTRE
1 VG 27.5
1 G 13.25
2 VG- 14.75
4 VG 20
4 G 9.75
6 VG 12.5
10 VG 12.5

TEEN TITANS (1ST)
1 FAIR 17.50
1 VG- 33.00
3 G+ 11.00
4 VG+ 17.50
6 VG+ 14.50
6 FAIR 4.00
10 VG 12.00

CBG Customer Service Award - 1997

Add number 30

NORWICH COMIC CONNECTION

727 Boswell Ave. Norwich, CT 06360
John Sedgwick 860-887-0483 or Jim Carper 860-464-1533

Call to reserve, please don't call after 9:30 pm EST. Grading using Overstreet standards. 10 day return policy. Make checks payable to the "COMIC CONNECTION". Add $5.00 P&H plus $1.00 if insurance is desired. Thank you!

ALL STAR # 4 G-VG $550 # 18 F $525
AMAZING ADVENTURES #3 VG $75 ZIFF-DAVIS
AMERICAS GREATEST # 3 VG-F $ 210
AVENGERS #4 F $ 295
BAFFLING MYSTERIES # 21 VG $ 30
BLACK CAT MYSTERY # 37 VG
BLUE BEETLE # 39 G- $ 21 # 60 F $ 40
B-BAR-B RIDERS # 13 VG $ 52 FRAZZETA COVER
BOY COMMANDOS # 1 VG+ $ 900 NICE BOOK
CAPT. MARVEL JR # 50 F+ $ 40 MISSTAPLED
CAPT MIDNIGHT # 57 G+ $ 30
CAPT MARVEL # 18 COMIC CARDS CLIPPED BC OTHERWISE VG FIRST MARY MARVEL $ 100
COMMANDO # 20 G+ $ 20 CANADIAN 1942
DYNAMIC # 14 G STORE STAMPS $32
EERIE #4 G-VG $69
EERIE # 5 VG $ 80
FAMOUS CRIMES # 18 VG $22
FANTASTIC FOUR # 9 G $65
FANTASTIC FOUR # 12 G+ $ 125 # 16 G $ 30
FANTASTIC FOUR # 48 F $ 250
FANTASTIC FOUR LOT : 55, 71, 71, 79, 80, 86, 87, 87, 101, 112, AVERAGE VG $ 40
FEATURE # 143 VG $ 19
GREEN LANTERN # 3 VG- $575
HOUSE OF MYSTERY # 143 F+ $ 65
HOUSE OF MYSTERY # 149 VF $56
HUMAN TORCH #32 G+ $ 100
JO JO # 14 VG $72
JIMMY OLSEN # 27 F $ 42
JIMMY OLSEN # 54 F+ $25
JUNGLE # 24 G $ 40
JUNGLE # 35 G $33

FIGHTING YANK # 18 VG $ 75
FIGHTING YANK # 27 G TEAR SEALS $ 30
THIS MAG IS HAUNTED # 2 VF- $ 160
TOMB OF TERROR # 13 F $ 58
TWO FISTED TALES # 27 F $ 42
VAULT OF HORROR # 27 F $70
WEB OF EVIL # 10 G+ $ 26
WEIRD ADVENTURES # 10 F+ $80 ZIFF-DAVIS
WEIRD FANTASY # 14(#2) VG $100
WEIRD SCIENCE # 6 G $ 35
WEIRD SCIENCE # 7 VG $ 75
WEIRD SCIENCE # 17 VG+ $ 65
WEIRD TERROR # 12 G+ $ 38 SCARCE
WITCHES TALES # 7 G $ 20 # 10 G+ $22 # 14 VF- $76 #15 VG $ 27 # 16 VG $ 27 # 26 F $ 32
WORLD OF FANTASY # 10 F $ 30
YOUNG ROMANCE # 18 VF $ 40 # 24 VF $ 34
ZIP # 45 G $ 30

JUNGLE # 74 VG $ 40 # 89 G $ 15 # 98 G $ 29
JUNGLE # 139 g $ 15
JUNGLE GIRL # 1 VG FIRST NYOKA $ 170
JUNGLE JO NN VG $ 60
JUNGLE LIL NN VG $ 55
LARS OF MARS # 10 VG $ 125
LAW-CRIME # 1 F $ 160 L.B. COLE
LOIS LANE # 25 F $ 25 # 26 VF- $ 45
MARVEL TALES # 100 F- $ 100
MARVEL MYSTERY # 76 F $ 260
NIGHTMARE # 2 G+ $ 32
OUR ARMY AT WAR # 87 G+ $ 35
PLANET # 41 FR-G $ 38 PLANET # 49 G+ $ 55
PLANET # 59 FR $ 35
PLASTIC MAN # 4 FR $ 34
PUNCH # 22 VG $32
RANGERS # 30 VG $46
SHOCKING MYSTERY CASES # 59 F+ $55 L.B.COLE
SPACE PATROL # 2 G $ 40
STRONGMAN # 3 G+ $ 20 POWELL ART
SUPERMAN # 100 VG-F $ 295
SUPERMAN 3-D F- $ 200 1953 GLASSES LOOSE
STARTLING # 6 VG $ 85
STARTLING # 36 VG- $ 70
SHADOW V2#3 VG FIRST SUPERSNIPE $ 165
SHADOW V2#5 G $ 50
TERRORS OF THE JUNGLE # 10 G $ 22
TALES OF SUSPENSE # 42 VG $ 70 # 43 VG+ $ 85 #44 F- $ 65 # 45 F $ 120 # 48 F $ 90
TALES OF THE UNEXPECTED # 19 G $ 19 # 61 F $ 35 # 61 F+ $ 45 # 63 VG $ 27
TALLEY HO # 1 F FIRST FRAZETTA ART SCARCE $150
THING # 16 F $ 99 # 17 VF $225

BRAVE & BOLD # 34 G TEAR SEALS $ 75
CAPT MARVEL # 68 F $ 40
ADVENTURE # 132, 133 F $ 95 @
IRON MAN # 1 F $ 95
IRON MAN LOT. # 1 G ,25 F, 38 G, 76 F, 77 F, 81 VF 82 VF, 85 F, 86 VF $50
UNCANNY TALES # 26 F+ $ 55 SPIDERMAN
TALES TO ASTONISH # 13 VG $ 60 # 14 F $ 85 #22 F $50
SPACE ACE # 5 G $ 20
STEVE CANYON # 1 VG $ 29
STRANGE WORLDS # 6 G $ 35 AVON
SAMSON & DELILAH VG $ 40 FOX
USA IS READY nn G $ 35
NATIONAL # 67, 68 VG $ 20 @
HAUNT OF FEAR 15 (#1) VF- $ 650 Nice BooK
MASKED BANDIT nn F $ 30 AVON
WORLD OF MYSTERY # 4 VG $ 20
TOP NOTCH # 7 F $ 275

SUPER TRADERS

Super Trader ads are available for $108.00 each. Super Traders are designed by the advertiser on 8-1/2" x 8-1/2" paper. We reduce the ad to 5" x 5" size. Super Trader ads are a low cost form of advertising. Because of this, CBG does not typeset, screen photos, add logos, artwork or credit card symbols to Super Trader ads.

CARDS!

FREE Shipping!

DISCOVER NOVUS · MasterCard · VISA — No Fee!

CBG Customer Service Award Winner

UNOPENED BOXES

GAMING CARDS

Arcadia Story or Char.	$35
Arcadia King Ironheart	$39
Battletech Lim. Booster	$105
Battletech Lim. Starter	$109
Battletech Unlim. Booster	$56
Battletech Unlim. Starter	$57
Battletech Counter Srike	$58
Dark Age F.L. Booster	$44
Dark Age F.L. Combo	$75
DC Overpower Booster	$33
DC Overpower Starter	$49
DC Overpower Justice Lg.	$57
Doomtrooper Unlim Boost	$29
Doomtrooper Unlim Start.	$29
Doomtrooper Golgotha	$38
Doomtrooper Inquisition	$15
Dragon Dice Undead Cs	$58
Guardians: Dagger Isle	$46
Guardians: Drifter's Nexus	$69
Highlander Lim. Booster	$49
Highlander Lim. Starter	$55
Hyb. Gates Boost or Start	$14
Illuminati Boost. or Starter	$11
Jyhad Booster	$25
Jyhad Starter	$19
L5R Emerald Ed. Booster	$53
L5R Emerald Ed. Starter	$58
L5R Shadowlands Booster	$53
L5R Forbidden Knowledge	$44
L5R Anvil of Desp. Boost.	$44
L5R Anvil of Desp. Starter	$47
L5R Battle of Beiden Pass	$14
L5R Crim & Jade Booster	$69
L5R Crim & Jade Starter	$69
Magic Legends Box	$875
Magic Legends Pack	$26
Magic Ital. Legends Box	$394
Magic Antiquities Box	$882
Magic Amer. Dark Box	$398
Magic Amer. Dark Pack	$7
Magic Fallen Empires	$42
Magic Booster (3rd ed.)	$259
Magic Booster (3rd) Pack	$8
Magic Starter (3rd ed.)	$253
Magic Starter Deck (3rd)	$28
Magic Booster (4th ed.)	$56
Magic Starter (4th ed.)	$48
Magic Booster (5th ed.)	$51
Magic Starter (5th ed.)	$53
Magic Jpnese Chronicles	$109
Magic Jpnese 4th Start.	$89
Magic Ice Age Booster	$47
Magic Ice Age Starter	$39
Magic Chronicles	$55
Magic Frnch Renaissance	$89
Magic Homelands	$53
Magic Alliances	$99
Magic Alliances Set	$175
Magic Mirage Boosters	$57
Magic Mirage Starters	$61
Magic Pro Tour Coll. Set	$104
Magic Rivals Set	$13
Magic Multiverse Gift Set	$16
Magic Visions	$58
Magic Encyclopedia	$13
Marvel Overpower Booster	$29
Marvel Overpower Starter	$25
Marvel Overpower Surge	$33
Marvel OP Miss. Control	$17
Marvel Overpower IQ	$63
Middle Earth Lim. Booster	$83
Middle Earth Lim. Starter	$89
Middle Earth Unlim. Boost.	$54
Middle Earth Unlim. Start.	$50
Middle Earth Dragons	$43
Middle Earth Dark Minions	$58
Monty Python Booster	$49
Mythos Dreamlnds Boost.	$57
Mythos Dreamlnds Starter	$48
Mythos Limited Starter	$29
Mythos Miskatonic U.	$29
Mythos Necronomicon	$29
Mythos Cthulhu Rising	$29
Netrunner Booster	$53
Netrunner Starter	$48
Netrunner Proteus	$57
Rage Unlimited Booster	$10
Rage Unlimited Starter	$12
Rage Umbra	$10
Rage Wyrm	$21
Rage Legacy of the Tribes	$31
Shadowfist: Netherworld	$89
Shadowfist: Flashpoint	$32
Star Trek Dice - Borg	$47
Star Trek Dice -Federation	$47
Star Trek Unlim. Booster	$52
Star Trek Game Tin Set	$35
Star Trek Alternate Univ.	$49
Star Trek Q-Continuum	$49
Star Trek 2-Player Case	$89
Star Trek Boosters(Fleer)	$16
Star Trek Starters(Fleer)	$18
Star Wars: Lim. Booster	$117
Star Wars: Lim. Starter	$84
Star Wars: Unlim. Booster	$59
Star Wars: A New Hope	$56
Star Wars: Hoth	$59
Star Wars: Dagobah	$94
Vampire: TES Starters	$35
Vampire: Dark Sovereigns	$27
Vampire: Ancient Hearts	$54
Vampire: Sabbat	$52
Wildstorm Unlim. Boosters	$79
Wildstorm Conflicts	$105
Wildstorm Image Universe	$57
Wyvern Lim. Betr or Strtr	$12
X-Files Booster	$53
X-Files Starter	$39

Comic/Non-Sport Cards

101 Dalmations	$53
Abbott & Costello	$33
Achellios II	$25
Aladdin Jumbo	$25
Amalgam	$22
American Bandstand	$5
Archie (Krome)	$51
Avengelyne I or II	$59
Babylon 5 (Skybox)	$51
Bard Wire	$19
Batman Forever Metal	$19
Batman Master Series	$33
Beauty & the Beast (Pro)	$39
Beauty & the Beast (UD)	$25
Beavis & Butthead (Ultra)	$27
Bone I	$19
Boris II	$17
Boris III	$45
Casper Jumbo	$35
Cinderella	$12
Coca-Cola III	$21
Coca-Cola Super Prem.	$29
Coke Sign of Good Taste	$25
Conan II	$26
Conan III	$25
D.C. Legends Chrome	$27
D.C vs. Marvel	$25
Doomsday	$49
Double Impact	$59
Dragonheart Widevision	$22
Elvis I & II	$9
Evil Ernie: Master of Ann.	$51
Fox Kids Network	$17
Frazetta II	$16
Frazetta, The Best of	$39
Garfield (Krome)	$44
Hercules	$49
Hildebrandt II	$16
Hunchback of Notre Dame	$36
James Bond: Con. I or II	$51
Kingdom Come	$39
Kirby, Jack (21st Cent.)	$11
Lethal Strike	$34
Lion King I or II	$15
Lois & Clark	$22
Mars Attacks Widevision	$48
Marvel II	$22
Marvel III	$22
Marvel Flair '94	$28
Marvel Flair '95	$48
Marvel Masterpiece I	$59
Marvel Masterpieces II	$17
Marvel Masterpieces '94	$15
Marvel Masterpieces '95	$51
Marvel Masterpieces '96	$66
Marvel Metal '95	$44
Marvel Motion	$56
Marvel Onslaught Retail	$39
Marvel Universe '94	$19
Marvel Universe '94 Jum.	$19
Marvel Vision	$42
Milk & Cheese	$25
Monty Python. Holy Grail	$32
MTV Animation	$27
Muppets	$13
Olivia I	$69
Olivia II	$41
Olivia Omni-Chrome	$44
Olivia Obsessions	$44
Pocahontas	$12
Ren & Stimpy (Dynamic)	$35
Rowena	$29
Royo, Luis II	$31
Royo, Luis: Secret Desires	$36
San Diego Zoo	$13
Shi II: Golden Empire	$59
Simpsons (Tempo)	$43
Skeleton Warriors	$12
Sliders	$45
Snow White II Jumbo	$25
Sorayama I	$49
Sorayama: Silver & Satin	$59
Space Jam II	$26
Species	$19
Spiderman II	$17
Spiderman Premium '96	$44
Star Trek I	$16
Star Trek II	$39
Star Trek Episodes II	$44
Star Trek Epis. III or IV	$49
Star Trek Episodes V	$16
Star Trek Episodes VI	$36
Star Trek Mast. Ser. I or II	$51
Star Trek, 30 Yrs - I	$39
Star Trek, 30 Yrs - II	$11
Star Trek Voyager I or II	$34
Star Wars Finest	$15
Star Wars Galaxy I	$22
Star Wars Galaxy II	$48
Star Wars Galaxy III	$22
Star Wars Pogs (Topps)	$22
Star Wars Shadow of Emp	$28
Star Wars Widevision	$48
SW Empire Widevision	$59
SW Jedi Widevision	$17
Star Wars 3-D	$15
Star Wars Trilogy Hobby	$51
Star Wars Trilogy Retail	$66
Strain, Julie	$44
Stupid Smiles	$56
Superman, Return of	$39
Tales from the Crypt	$19
Tom & Jerry	$19
Toy Story I	$42
Toy Story II	$25
Vampirella	$32
Vampirella Mastervision	$27
Wolverine	$13
X-Files I Jumbo	$69
X-Files I Merlin	$41
X-Files II	$44
X-Files III	$44
X-Files Contact (Intrepid)	$12
X-Files Mastervision	$35
X-Files Showcase	$29
X-Men 2099 Oasis	$31
X-Men Ultra '94	$36
X-Men Ultra '94 Jumbo	$13
X-Men Ultra '95	$59
X-Men Ultra Wolverine	$43
X-Men '95 Chromium	$12
X-Men '97	$45

POTOMAC DISTRIBUTION
(703) 883-3999
FAX: (703) 883-3997
8480-D TYCO ROAD
VIENNA, VA 22182
E-MAIL: POTDIST@CAIS.COM

Price Updates Instantly!
- Internet World-Wide Web Pages at http://www.cais.net/potomac
- 24 hour Fax-on-Demand system. (703) 883-3998. Docs. #8572 & #8573.
- Automatic weekly price updates via email. Just send us your email address.

VISA · MasterCard · DISCOVER NOVUS — No Fees!

TERMS: Ad placed: 5/7/97
1) Minimum order - $100.00
2) No shipping fee in cont. US.
3) Visa/Mastercard/Discover accepted - no fee
4) C.O.D Cash - add $4.75
5) Checks-2 weeks to clear.
6) Prices subject to change.
7) All sales final.
8) Hours: 10 - 5 EST Mon-Fri

RETAILERS!

Build store traffic and generate sales: Sell the leading comic publication at no risk.

COMICS BUYER'S GUIDE

COMICS BUYER'S GUIDE

Call Krause Publication's Bulk Sales Dept. for a free sample copy and more information, or write to us at 700 E. State St., Iola, WI 54990-0001.

EVENTS
From Page 52

Jul 25 NY, Massapequa. Monthly Toy, Collectibles, Dolls & Action Figures, Elks Lodge. 2162 Veterans Blvd., SH: 9am-3pm, T: 40, A: $1. Paul DeCarlo, PO Box 1354, Massapequa, NY 11758. PH: 516-289-7398.

Jul 26 NY, Freeport. Comic Book & Sports Card Show, Recreation Ctr. 130 E. Merrick Rd., SH: 10am-4pm, T: 35-6' & 12', F: $35.-$55., A: free. "Play The Game" Show Promos., Inc., PO Box 0121, Baldwin, NY 11510. PH: 516-623-2781.

Jul 27 NY, Brooklyn. Comic Book, Cards, Toys & Collectibles Show, Temple Hillel. 2164 Ralph Ave. (at Ave. L), SH: 10am-5pm, T: 50, F: $40., A: free. Sunrise Prods., Scotty O'Donnell, PO Box 340625, Ryder Station, Brooklyn, NY 11234. PH: 718-251-2075 or 241-6477.

Jul 30 NY, Westbury-L.I. Wed. Night Comic Book & Card Show, Holiday Inn. 369 Old Country Rd., downstairs, SH: 5pm-9:30pm, T: 40, F: $50., A: free. Fred or Deborah Kassinove, PH: 516-365-4402.

Aug 1-3 NY, Middletown. Comic Book & Sports Card Expo, Galleria at Crystal Run. Exit 120, Rt. 17. SH: mall hrs., T: 48-8', F: $150. for 1, $280. for 2, A: free. Marty Leibowitz, 7 Jonathan Ln., Poughkeepsie, NY 12603. PH: 914-473-7165 eves.

Aug 1 NY, Brooklyn. Comic Books, BB Cards, Toys & Collectibles Show, St. Dominics Church. 20th Ave. & Bayridge Pky. (75th St.), SH: 6pm-10pm, T: 50-9', F: $40. Sunrise Prods., PO Box 340625, Ryder Station, Brooklyn, NY 11234. PH: 718-251-2075 or 241-6477.

Aug 2 NY, Sayville-LI. Monthly Comic Book, Sports Cards, Toys & Collectibles Show, Attias Mart Indoor Flea Market. 5750 Sunrise Hwy., corner of Sunrise & Broadway, SH: 10am-4pm, T: 40, A: free. Paul, PH: 516-289-7398.

Aug 2-3 NY, Hempstead. Comic Book & Sports Collectors Show, Hofstra Univ. Student Ctr. Meadowbrook Pky. to Exit M4W, Hempstead Tpke. W. to Main, SH: 10am-4pm, T: 80-6' & 8', F: $140.-$180., A: $3. Lerner Enterprises, Inc., Allan Lerner, PO Box 70, Old Bethpage, NY 11804. PH: 516-752-7557.

NORTH CAROLINA

Jul 5 NC, Raleigh. Dreamcon: Summer Bash, Marriott Crabtree. 4500 Marriott Dr., Hwy. 70 (Glenwood Ave.), across from Crabtree Valley Mall, SH: 10am-4pm, T: 32-8', F: $65., A: $3. Collectible Dreams Promos., Inc., Sue Furman, PO Box 20886, Raleigh, NC 27619. PH: 919-234-0095 or FAX: 919-234-0116 or E-mail: Dreamcon@juno.com

Jul 12-13 NC, Raleigh. 25th Toy & Hobby Show, State Fairgrounds. 1025 Blueridge Blvd., SH: Sat. 9am-5pm, Sun. 10am-4:30pm, T: 285. Carolina Hobby Expo, PH: 704-786-8373.

Jul 26-27 NC, Charlotte. 6th Toy & Hobby Show, Hornets Training Ctr. I-77 "South Carolina", Exit 88, SH: Sat. 9am-4pm, Sun. 10am-4pm, T: 320. Carolina Hobby Expo, PH: 704-786-8373.

NORTH DAKOTA

Aug 2-3 ND, Fargo. Comic Book & Sports Card Show #35, Holiday Inn. 13th Ave. S. & I-29, SH: Sat. 10am-5pm, Sun. 11am-4:30pm, T: 42, F: $60. for 1, $50. for 2 or more. Lantern News, Kevin Bergson, 520 Broadway, Fargo, ND 58102. PH: 701-235-2562.

OHIO

Jul 3 OH, Mentor. Comic Book & Sports Card Show, Travelodge Hotel. Rts. 2 & 306 S. (7701 Reynolds Rd. Rt. 306), SH: 6pm-10pm, T: 35-8', F: $30., A: $1., 16 & younger or senior citizens free. Infield Promos., Irene Pike, 9391 Mentor Ave., Ste. 133, Mentor, OH 44060. PH: 216-255-2606.

Jul 13 OH, Sheffield Lake. Card, Comic & Collectibles Show, Community Ctr. Lake Rd., 2 mi. W. of Rt. 307, SH: 10am-4pm, T: 32-6', F: $25. for 1st, $20. ea. add'l., A: free. Janet Pleska, 58 Maple Ave., Wakeman, OH 44889. PH: 216-839-2737 or FAX: 216-839-5138.

Jul 13 OH, Columbus. Buckeye Comic Con, Holiday Inn-West. I-270 at Exit 10 (Roberts Rd.), SH: 10am-4pm, T: 30-6', F: $55., A: $3., 6 & under free. Jeff Harper, 5220 Loma Linda NE, Canton, OH 44714. PH: 330-499-6056 or E-mail: jeffharpro@aol.com

Jul 13 OH, Columbus. Comic Book & Non-Sports Card Convention, Holiday Inn East. I-70 & Hamilton Rd., Exit 107, SH: 10am-4pm, F: $60. for 1, $50. ea. for 2 or more. Jubilee Enterprises, 11910 Asbury Dr., Ft. Washington, MD 20744. PH: 301-292-4587 or FAX: 301-203-0159.

Jul 20 OH, Eastlake. Comic Book & Sports Card Show, Community Ctr. 600 E. 349th SR 91 & Roberts Rd., SH: 10am-5pm, T: 48-8', F: $30., A: 50¢. Goal Line Promos., Kevin Stich, 1642 Travers Ave., Madison, OH 44057. PH: 216-428-0582 or 888-201-0616.

Jul 26-27 OH, Columbus. Comic Book, Sports Card & NASCAR Show, Veterans Memorial. 300 W. Broad St., SH: 10am-5pm, T: 150, F: $85., A: free. Roger Edwards, 873 W. Main St., Westerville, OH 43081. PH: 614-523-2179.

Jul 27 OH, Cincinnati. Comic Book & Non-Sports Card Convention, Holiday Inn North. 2235 Sharon Rd. I-75, Exit 15, SH: 10am-4pm, F: $60. for 1, $50. ea. for 2 or more. Jubilee Enterprises, 11910 Asbury Dr., Ft. Washington, MD 20744. PH: 301-292-4587 or FAX: 301-203-0159.

Aug 2-3 OH, Akron. Canton Comic Con; Tadmor Hall. I-77 at Exit 120, SH: Sat. 11am-6pm, Sun. 10am-4pm, T: 72-6', F: $150. until Jul 1st, $175. thereafter, A: $6. per day, $10. for both days, 6 & under free. Jeff Harper, 5220 Loma Linda NE, Canton, OH 44714. PH: 330-499-6056 or E-mail: jeffharpro@aol.com

OKLAHOMA

Jul 19 OK, Tulsa. Com-X-Con Comic Book & Toy Show, Econo Lodge. I-44 & Garmett, F: $50. for 1, $85. for 2, $115. for 3. Comic World Promos., Cecil Johnson, 11361 Samples Rd., Alexander, AR 72002. PH: 501-794-3394.

PENNSYLVANIA

Jul 5-6 PA, NE Philadelphia. Independence Day Blast, National Guard Armory. US Rt. 1 (Roosevelt Blvd.) & Southampton Rd., 1 mi. South of PA turnpike, exit 28. SH: 10am-5pm, T: 175-8', F: $135., A: free. Eric or Neil Poppel PH: 215-579-0731.

Jul 13 PA, Allentown. Comic Book, Magic & Non-Sports Card Show, Holiday Inn West. I-78, Exit 14A, SH: 10am-4pm, T: 30-6', F: $50. for 1st, $30. for 2nd, $25. ea. add'l., A: $2. Comicquest, Tom Jones, 1328 Chestnut St., Emmaus, PA 18049. PH: 610-966-9660.

Jul 13 PA, Philadelphia. Red Diamonds Comic Extrava-Con, Penn Tower Hotel. 34th & Civic Center Blvd. (next to Phila. Civic Ctr., Exit 40 off I-76), SH: 10am-4:30pm, T: 65-6', F: $65., A: $3. Michael Luong, PH: 215-217-5662.

Jul 19-20 PA, Langhorne. Comic Book & Sports Card Show, Sportland. 6 mi. north of Philadelphia, US Rt. 1 Bypass & Oxford Valley Rd., 2 blocks west of Oxford Valley Mall, SH: Sat. & Sun. 10am-5pm, T: 85-8', F: $105. Eric or Neil Poppel PH: 215-579-0731.

Jul 26 PA, Langhorne. Comic Book & Toy Show, Sheraton Bucks County. Across from Sesame Place, SH: 9am-3pm, T: 56-6', F: $40., A: free. Eric Poppel, 93 Grant Dr., Holland, PA 18966. PH: 215-579-0731 or Greg Petrino, PH: 215-968-8577.

Jul 27 PA, Pittsburgh. Three Rivers Comic Convention, Holiday Inn-Greentree. 401 Holiday Dr., I-279 to Exit 4 off Mansfield Ave., SH: 10am-4pm, T: 30-6' & 8', F: $45.-$50., A: $2., 6 & under free. Jeff Harper, 5220 Loma Linda NE, Canton, OH 44714. PH: 330-499-6056 or E-mail: jeffharpro@aol.com

Aug 1-3 PA, Pottstown. Comic Book & Sports Card Collectibles Festival, Coventry Mall. Rt. 100 & Rt. 422, SH: Fri. & Sat. 10am-9:30pm, Sun. 12noon-5pm, A: free. EMCEE Conventions, PO Box 151, Hightstown, NJ 08520. PH: 609-448-7585.

SOUTH CAROLINA

Jul 4-6 SC, Myrtle Beach. Comic Books & Sports Card Collectibles Show, Inlet Square Mall. Hwy. 17 S., Murrells Inlet, SH: mall hrs., T: 35-8', F: $100. for 1, $190. for 2, A: free. Coastal Connection, Vic Young, PO Box 1888, Pawleys Islands, SC 29585. PH: 803-997-6300 or 237-5048.

Aug 2-3 SC, Columbia. Comic Book & Toy Show, Dutch Square Mall. Intersection of I-26 & I-20, SH: Sat. 10am-9pm, Sun. 12:30pm-5:30pm, T: 50-8', F: $100. for 1, $250. for 3, A: free. Chris Foss, 1563-B Broad River Rd., Columbia, SC 29210. PH: 803-799-9823.

TENNESSEE

Jul 18-20 TN, Columbia. Monthly Comic Book, Sports Card & NASCAR Show, Shady Brook Mall. James Campbell Blvd., SH: Fri. & Sat. 10am-9pm, Sun. 1pm-6pm, T: 50-6', F: $50., A: free. AF Promos., 320 Pulaski St., Lawrenceburg, TN 38464. PH: 615-766-1168.

Jul 18-20 TN, Murfreesboro. Comic Book, Sports Cards, NASCAR, Coins, Toys & Stamps Show, Stones River Mall. SH: mall hrs., T: 55, F: $95. Bases Loaded Promos., Inc., 295 Bryan Rd., McMinnville, TN 37110. PH: 615-939-3063 or 939-2006.

Aug 1-3 TN, Morristown. Comic Book, Sports Card & Racing Show, College Square Mall. I-81, Exit 8 to 2550 E. Morris Blvd., SH: reg. mall hrs., T: 45-8', F: $75., A: free. Bill Henderson, 346 Fuller Estate Cir., Morristown, TN 37813. PH: 423-581-8386 or 581-3041.

TEXAS

Jul 12-13 TX, Austin. Collectors Expo, Palmer Auditorium, (lower level). South First & Riverside, SH: Sat. 9am-6pm, Sun. 10am-4pm, T: 200, F: $80., A: $2.50 good for 2 days, under 12 free with adult. Sally Wallace, 6702 Lexington Rd., Austin, TX 78757. PH: 512-454-9882.

Jul 13-14 TX, Austin. Collectors Expo, Palmer Auditorium, (lower level). South First & Riverside, SH: Sat. 9am-6pm, Sun. 10am-4pm, T: 220, F: $80., A: $2.50 good for 2 days, under 12 free with adult. Sally Wallace, 6702 Lexington Rd., Austin, TX 78757. PH: 512-454-9882. E-mail: austex-23@aol.com

Jul 13 TX, Texarkana. Com-X-Con Comic Book & Toy Show, Four Point Inn. 5301 N. State Line Ave., F: $50. for 1, $85. for 2, $115. for 3. Comic World Promos., Cecil Johnson, 11361 Samples Rd., Alexander, AR 72002. PH: 501-794-3394.

Jul 18-20 TX, Dallas. 18th Big-D Super Collectibles Show, Sheraton Park Central. Hwy. 635 & Coit Rd., SH: Sat. 10am-5pm, Sun. 10am-3pm, F: $30.-$40., A: $5. Don Maris, PO Box 200725, Arlington, TX 76006. PH: 817-261-8745.

Jul 20 TX, Austin. Comic Book, Sports Card, Toy & Collectibles Show, Holiday Inn South. IH-35 at Woodward Exit, SH: 10am-5pm, T: 30, F: $40. for 1, $75. for 2, $100. for 3, A: $1.50. Paperworks, PH: 512-442-8876.

Jul 26 TX, Arlington. Action Figure-Comic Book & Toy Show, Community Ctr. at Vandergriff Park. 2801 Matlock Rd., SH: 10am-5pm, T: 80-8'. PH: 903-675-4670 or Email: tip-toy@aol.com

Aug 2-3 TX, Dallas, Collectors Convention, Big Town Mall Convention Ctr. I-30 at Big Town Blvd., SH: Sat. 10am-7pm, Sun. 11am-5pm, F: $225., A: $8. per day, $14. both days. James Mayfield, PH: 972-530-2486 or John Fairless, PH: 903-831-2335.

VIRGINIA

Jul 13 VA, Tysons Corner. Comic Book & Gaming Card Show, Westpark Hotel. Exit 10 W. (Rt. 7) off I-495 (Washington Beltway), SH: 10am-4pm, T: 90-6', F: $65. for 1st, $60. for 2nd, $55. ea. add'l., A: $2., under 5 free. Jeffrey Rocen, 7952 Arden Ct., Vienna, VA 22027. PH: 703-912-1993 or FAX: 703-883-3997.

(EVENTS Continues on Page 72)

TRADERS

Trader ads are available for $40.00 each. Traders are designed by the advertiser on 8-1/2" x 8-1/2" paper. We reduce the ad to 3-1/4" x 3-1/4" size. Trader ads are a low cost form of advertising. Because of this, CBG does not typeset, screen photos, add logos, artwork or credit card symbols to Trader ads.

COMIC MAGAZINES

Following are all from a great collection - all are different, bagged & graded -
ACE - #2,5,7,9,11,15-21,23,25,27,28,34,47,38,41-80,82-86,88-94,96,97,99-131,136,138,147 and 150. Most fine & better. 1997 Overstreet - $8455 for a net of - $8000
In all these lots - most are fine & better, also I see in ads that early issues are usually priced over Guide so that these should be attractive buys.
BIG SHOT - #2,8,10,15,18,21-23,27-29,31-34,36-72,74,76-78. Lists at $3560 for - $3250
THE COMICS - #2-5,8,9,11. Overstreet lists them at $1345 for a net of - $1200
COMICS ON PARADE - #1 thru 29 an absolutely great run all in superior condition plus these31,33,34,36,37,39,40,45,46,48,49,51,54,56,58,59 totals $7331 for only - $6500
CRACKAJACK COMICS - #2,3,5-13,15,18,19,23,25,28,29,31-36 lists at $4985 for - $4500
THE FUNNIES - #2-9,11-15,17-19,22-24,26,28,34,35,37,40,41,43,46,47,49,51-53,55,56. John Carters are in here. Overstreet is $7155 & I want $7000
JOE PALOOKA - First series - #1-4; Second series - #2-30,33-41,43-45,47-49,53,54,58,60, 61,69,77,97,113-15,117,118. Lists out at $2550 for only - $2200
KERRY DRAKE - #1-nn,2,3,5-8,10-31,33. Overstreet is $1470 for - $1600
Will list more from this collection on future lists - Popular, Super, Tip Tops and more. If you are seriously interested in other reprint runs - I can quote price.

Other comic mag lots -
ROY ROGERS - 18 diff issues from #67 to #90. Mainly NM and now should list at over $400 in Overstreet and should be a good buy at only - $260
ROY ROGERS & TRIGGER - 17 different issues from #92 on with an Overstreet value of over $500 for a low net of $200

SUPER DEAL of 44 diff nice condition comic mags - Tomo, Tomahawk, Indian Chief,Ben Bowie & various Dell movie issues like The Vikings. Most are Dell in the 1950's & 1960's with an Overstreet value of over $700. A real bargain at - $400

Here's a couple of single ones -
JUNGLE #69 VF at $120 MILITARY #38 VG at $95
ADVENTURE #75 ab.VG but fc badly chipped so only $150 BATMAN #65 VF/NM a beaut -$500

Some EC's - including the 1963 Fred von Bernewitz original EC checklist - $25
PICTURE STORIES FRPM THE BIBLE - Complete Old Testament edition and the Complete New Testament edition about fine with the Old Testament in F-VF. These list out at $160 in Overstreet. I'll sell both for - $100

A MAD group includes MAD #42,51,69,92,111; Panic #4 and MAD FOR KEEPS a 1960 hardcover with a nice dust jacket. Mags are G & better. Cheap at only - $35

DEFECTIVE COMIC MAG LOTS -
#1 - 9 better cpl coverless includes Lorna Jungle Girl, Planet, Adventure #179, Durango Kid #32, very early Strange Advs, Mad #9, Action Oct.1951 & 2 more - $70
#2 - 7 covers incl Marvel Mystery #17, Jungle #62, Wings #11, Tip Top #40,Famous Funnies #59, WD Comics & Stories #48 -all VG + a fair Shield-Wizard #2 - all only - $70
#3 - SUPER MAGICIAN lot of 4 nice ones - not defective - May 1942 #5 VF & Vol.2 #4 + Vol.4 #5 & 11. Overstreet is $200. All for less than what #5 would cost - $125
#4 - 42 early 1950's coverless & some have FH includes Operation Peril,Red Ryder,Andy Panda,Bugs Bunny,Capt.Marvel Jr.,various loves etc - very cheap at - $20
#5 - 17 older coverless & mostly cpl -Sensation #46,Adventure with Frazetta,Archie #5, Submariner #2(FH),Hutt & Jeff #24 and more and only $125 for the 17
#6 - A big batch of 35 diff coverless - all cpl but for 2. Better includes - all from early 1950's - Blackhawk,Buccaneers,All-Star Western,Daredevil,FireHair,Hit,Fritzi Hitz, Archie,Gabby Hayes,Abbott & Costello etc. A bargain at only - $55
#7 - 15 different all cpl & with covers from 1940's thru 1960's - includes Boy #26, Terry #13,Romantic Love #1,Miss.America V2 #3NM,3 Stooges,Get Smart,Man From Uncle. Abbott & Costello + a older March of Comics - the works at only $250
#8 - KING COMICS - 15 diff coverless issues 1937-1938 issues between #11 & 37. Some have center or outer leaf out but all contain terrific reprint comics - $150
#9 - Large lot of 32 better coverless incl Batman #55 & 93, Detective #117,Wonder Woman 125,Our Gang #8,Sky Sheriff #1 etc. Should retail out at over $300 for only -$125
#10 - 15 better Golden-agers all with covers but FH-mostly center folds. Incl Real Fact 5, Sensation 89, Master 45, Kaanga 1, Star Spangled 85,Suspense 9 with Cole cover, Hit 46, Kid Eternity 9, Jumbo 63, Mr.NA #1 & more. Retail over $500 for only - $250
#11 - A big lot of 50 mostly golden agers - all with covers but some only fair & some are PM. Many better including Archie #10, Shadow 61, Detective 60, Gangbusters #1, Feature Book #10, Suspense #6 with Cole cover, Mighty House #1, Americas Best 16, Kerie Advs 1, Lone Ranger 21 + uncounted old covers etc. Retail over $900 all for - $400
#12 - ENGLISH COMIC PAPERS FROM 50's & early 60's-Dandy,Topper,Beano etc-129 diff - $150

Call 716-634-4842 to reserve any items up to 7 days.

CLAUDE HELD PO Box 515 Buffalo,N.Y. 14225

★ ★ ★ ★ ★ ★ ★ ★ ★ ★ ★ ★ ★ ★ ★

SINCE 1981 **PHIL'S COMIC SHOPPE** SINCE 1981

6512 W. ATLANTIC BLVD., MARGATE,FL 33063

(954) 977-6947 -- HOURS: 2 P.M. - 8 P.M.

RAY BRADBURY CHRONICLES HARDCOVER VOL. 1 *(MANY SIGNATURES)*	$ 50
VOL. 2 thru 5 *(MANY SIGNATURES) EACH*	$ 40
MARVEL MASTERWORKS X-MEN 1-10 *1ST PRNT*	$ 50
UNITY (VALIANT) *ALL 18 CHAPTERS*	$ 25
GEN 13 #1 thru 5 (1st SERIES)	$ 70
KNIGHTFALL 1 thru 19	$ 30
AMAZING SPIDERMAN 300 *NEAR MINT*	$ 70
BATMAN 404 thru 407	$ 20
JLA 70 NEWSTAND- *10 FOR*	$ 15
MAN OF STEEL 19- *10 FOR*	$ 10
ACTION 683- *10 FOR*	$ 15
ACTION 684- *10 FOR*	$ 15
ADV. SUPERMAN 497 *-10 FOR*	$ 20
SUPERMAN 75 1st PRINT NEWSTAND- *10 FOR*	$ 20

CALL OR WRITE FOR OUR FREE 8-PAGE CATALOGUE - COMICS, ORIGINAL ART & MORE!!

TERMS: $5.00 PLUS 1% OF TOTAL ORDER FOR POSTAGE & INS.
MASTERCARD, VISA AND MONEY ORDERS ONLY PLEASE.

★ ★ ★ ★ ★ ★ ★ ★ ★ ★ ★ ★ ★ ★ ★

Memorabilia

BOOKS

Disneyana - Cecil Munsey HC w/DJ 9 x 11" 1974 386 pgs. Out of Print Full of photos of memorabilia - Near Mint.. $ 30
Celebration of Comic Art & Memorabilia - Robert Lesser HC w/DJ 9 x 11" 1975 294 pgs Out of Print - Full of comic memorabilia photos NM $ 20
Collecting Toys - Richard O'Brien SC 9 x 11" 1985 380 pgs. Out of Print Photos and Toy prices - Excellent .. $ 10
Comic Strip Toys - Kenny Harman SC 9 x 11" 1975 120 pgs. Photos of comic character toys. Out of Print - VFine $ 10
Official D.C. Comic Book Price Guide - 1st Edition 1983 4½ x 5½" 240 pgs. SC Cover of D.C comic characters. Near Mint.. $ 5
The Fantastics- Guide to Pulp Magazines - Michael Resnick 1976 SC 5 x 7" 212 pgs. Photos and prices of pulp magazines. NM $ 10
The Lone Ranger - Whitman Books 1120 5¼ x 7" 1940 94 pgs. Color cover of the Lone Ranger (loose from cover) VFine Rare $ 20
Zorro - Whitman 1586 Disney Edition 6 x 8" 284 pgs. 1958 Color cover and illustrations. Near Mint $ 20
The Incredible Hulk - Marvel Pocket Book 1978 4¼ x 7" 160 pgs. Color reprints of Hulk # 1 - 6. Near Mint $ 5
Twilight Zone - Paperback Set of 3 - Stories From, More Stories, New Stories Bantam Books 1983 4¼ x 7" Near Mint. All 3 - $ 10
Mad Lot - Boiling Mad Paperback 1966 192 pgs. VFine, Alfred E. Nueman Postcard 1960's unused 3½ x 5½", Mad Alfred E. Nueman enamel face pin with backer(premium still attached to card) Mint.. All 3 - $ 10

[redacted]

Dave Butler Autographed Cartoon Character Card 6 x 9" Pictures all the comic and cartoon characters he did voices for including - Huckleberry Hound, Yogi Bear, Quisp, Capt Crunch,more. Mint .. $ 30
Mel Blanc Autographed Photo Cartoon Character Card. 4 x 7" Photo of Mel with his cartoon characters in Color + Mel Blanc Ticket 9/30/1980 Kalamazoo Michigan + That's Not All Folks (Autobiography) 1st Edition 9½ x 6" 276 pgs SC. Near Mint all 3 - $ 90

Peter A. Lind P.O.Box 4211 Muskegon Heights, Michigan 49444 (616) 759-0870
Postage and Insurance add $ 5 for 1st item and $ 1 for each additional item.

[redacted]

VHS 290 page detailed catalog $ 15 Largest Catalog in the World of Network Broadcast prints with original commercials, Uncut Pilots and Previews, and Kinescopes 1948 - 1984 High Quality/Low Prices/Fast Service

---

Nick Machcinski, 10387 Friars Rd., #109, San Diego, CA 92120
Phone/Fax/Message: (619) 583-8888 All comics are vf-nm, unless noted. Add $3.25 plus .03 per book for shipping and handling. Checks take 10 days. Call or write for free list. Thanks

Judge Dredd (Quality) 1- 1.00, 3,4,11- 90 each
Judge Dredd Crime File 1- 1 05, 4,5- 90 each
Judge Dredd Crime File Vol 1 ($5 95 cover)- 3 40
Judge Dredd: The Early Cases 2,3,4,5- 90 each
Judge Dredd America 1- 1.80
Judge Dredd The Megazine 1- 3.15, 3- 2 70
Jurassic Park Raptor 1(un ong bag)- 3.00
Jurassic Park Raptors Hijack 1- 2.25
Justice (Antarctic) 1- 2.25
Justice Four Balance 1- 1 80, 3- 1 05
Justice Inc. 1- 2.70, 2- 2.25
Justice League (1987) 1- 4 05, 2- 2.25, 4- 1.05, Annual 1- 1.05
Justice League America #0- 1.35, 31,32,33,34,46,48, 49- 1 05 each, 52,87,92- .90 each
Justice League Europe 1- 1 80, 50- 1.80
Justice League International 7- 1 80, 9,68- .90 each
Justice League Of America 32 f- 6.30, 40- 14.00, 160,161, 162,174,175,176, 177,178,179,180, 187,188,189- 1 05 each, Annual 1- 1 55, 2- 1.05
Justice League Quarterly 1- 1 80
Justice League Task Force #0- 1 35; 1- 1 35
Justice Machine Annual 1- 2 05
The New Justice Machine (Innovation) 1- 1 05
Kafka 1- 1.50
Katmandu 1- 2 00
Kazar The Savage (1981) 1- 1 00
Kid Eternity (1993) 1- 1 75, 16- 1 50
Killing 1- 2 50
Killing Stroke 1- 2 25, 3- 2 00
Killpower The Early Years 1- 2 25
Killroy Was Here #0- 2.25
Kindred 4- 2 00
King Conan (Conan The King) 1- 2 00
Kingdom Of The Dwarfs 1- 3.75
King Of The Dead #0- 1.75, 1- 1.50, 2- 1 35
Knightmare 1- 2.25
Knightwolf 1- 2.00
Kobalt 1-1.25
Kree Skrull Warn 1,2- 2 00 each
Kull The Conqueror 5- 3.25, 12,13,14, 17,27- 1 50 each
Lady Crane 1- 2 00
Lance Barnes Post Nuke Dick 1- 1 75
Landra 1- 2.00
Lar Of Mars 3-D 1- 1 75
Last American 1- 1 75
Last Days Of The Justice Society 1- 2.00
Last One 1- 2 00
Laurel And Hardy In 3-D 1- 2.00, 2- 1 75
Law Dog 1- 2.25
League Of Champions 1- 2 00
Legacy 4- 2 00
Legends 3,4- 1 75 each, 6- 3 75
L.E.G.I.O.N.'89 1- 1 75
Legionnaires #0,1- 1 00 each
Legion Of Superheroes #0- 1 50, 263,300, Annual 1- 1.25 each
Legion Of Superheroes (1984) 1- 1.50, 45- 2.25, Annual 1- 1.75
Legion Of Superheroes (1989) 1- 1 50, 54- 2.25
Leonardo Teenage Mutant Ninja Turtle 1- 6 00
Libby Ellis 1- 1.50
Light And Darkness War 4,5,6- 1.50 each
Lightning Comics Presents War Party And Dread Wolf 1- 2 75
Lionheart 1- 1 80
Lobo #0- 1 35, 1(99 cent cover)- 3 45, 2- 1.80
Lobo A Contract On Gawd 1- 1 50
Lobo In The Chair 1- 1 75
Logan's Run 1- 2.75
Lois And Clark The New Adventures Of Superman ($9 95 cover)- 6 50
Lone Ranger And Tonto (Topps) 1- 2 00, 2- 1 75
Lone Wolf And Cub 6,17,18,19- 2.00 each, 32- 2 25
Longshot 1- 8.00, 5- 5 50, 6- 6 00
Lorelei 2- 1 75
Lovely Ladies 1- 2 75
Lost In Space (Innovation) 1- 2.00, 7- 1 75
Low Life 1- 2 00
Lux And Alby (Dark Horse) 1- 2.00, 2- 1.75
Lyo (Vyz) 1- 2.00

SILVER AGE

UP TO 60% OFF !!!!

BOOKS 10 DAY RETURN, AVG. G -VF

AMAZ SPIDER-MAN	2 - 330	IRON MAN	1- 290
AVENGERS	1 - 290	KAMANDI	1- 40
BATMAN	120 - 458	SURFER	1- 15
CAPTAIN AMERICA	100 - 377	THOR	99 - 440
70'S MARVEL & DC		SUB-MARINER	ALL
DAREDEVIL	2 - 290	T ASTONISH	44 - 99
FANTASTIC FOUR	6 - 380	X MEN	2- 200
FLASH	105 - 260	DC 100 PAGERS	NM
GREEN LANTERN	3 - 55	WEREWOLF	1 - 45

OVER 40,000 SILVER, BRONZE AND LEAD AGE AVAILABLE,
FAX ME YOUR WANT LIST, IF I HAVE IT I 'LL SELL IT !!!

FAX TO, (415) 347-2305

BRIAN FORNESI
1243 BROADWAY AVE.
BURLINGAME, CA 94010
415 343-6521 OFFICE LV. MESSAGE

The Complete Directory to Science Fiction, Fantasy and Horror Television Series

A Comprehensive Guide to the First 50 Years 1946 to 1996

The Complete Directory to Science Fiction, Fantasy and Horror Television Series - A Comprehensive Guide to the First 50 Years 1946 to 1996 a book that has been years in the making has been completed and will be out in mid 1997 This is the only book of its kind to give episode guides to every genre television series from the very first (*Lights Out* in 1946) all the way to the end of the 1995-1996 television season, over 360 series in all. Both extremely popular series such as *Doctor Who, Babylon 5* and *Bewitched* are covered as well as obscure series such as *Out There, Snakes & Ladders* and *R3* are included. At almost 1000 pages in length the book includes all English language genre series from The United States, The United Kingdom Canada and Australia. Included in the book's guides are an overview of each series giving all the series regulars, episode titles plot synopsis of each individual episode guest cast, orignia broadcast date, writer and director

To order your copy you can send a check or money order for $32.95 ($29.95 + $3.00 for shipping) Canadian orders send $36.90 ($29.95 + $6.95 shipping) in US funds to. Alan Morton
2800 SW Adams
Peoria, IL 61602
Credit card orders call (309) 263-0793 or FAX (309) 263-2377
- DEALER INQUIRIES INVITED -

The Complete Directory to Science Fiction, Fantasy and Horror Television Series is out now, retail price is only $29.95. It is now available from better comic shops or can be ordered direct. ISBN 0-9657558-0-X

BT & WD GILES
PO Box 271
Keithville, La 71047
Phone 318-925-6654

Please send $4.00 post & hand. 3 day return priviledge for refund of purchase price. However, items must be received by us in the same condition as sent. PRICES SUBJECT TO CHANGE TO REFLECT NEW PRICE GUIDE.

Amazing Spiderman	
83 F-	15.50
90 F ex CD	12.00
84,85,93-95VF	31.00
90 VG	12.00
94 VF-NM	52.00
100 VG-F	60.00
87,92,95F-VF	24.00
94 G	8.50
94 F	25.00
97,98 VG-F	27.50
Annuals	
2 VF+ ex Logo M Fair	23.00
3 F	36.00
9 VF-NM	24.00
9 F	12.00
12 NM	8.00
Other Issues Avail.	
America's Biggest Comic Book	
1944 F-VF	161.00
Andy Hardy	
5 Fair	1.90
5,6 G+	3.00
6 VG	5.40
Andy Panda	
FC240 Fair-G	5.80
326 Fair	2.65
326 G	3.80
23 VG-F	3.00
24 G+	1.30
31 G-VG	1.20
35-38 F	2.40
39 VG-F	2.00
Angel	
2,12 VG	2.40
2,4,6 VG-F	3.00
6 F	5.00
12 G	1.20
12 G-VG	1.80
Animal Comics	
23 G	8.00
30 VG	16.00
Animal Antics	
20 G ex1PM *NS*	7.00
23 G	10.00
24 G-VG	15.00
25 Poor-fair	6.00
26 Fair-G	8.50
Annette	
FC905 VG-F	65.00
Annie Oakley & T.	
FC438 VG-F	32.50
575 F-VF	36.00
575 VG-F	18.75
575 G-VG	11.25
4,5,10 F	21.00
4-6,8,9 VG	13.60
4,5 VF	49.50
4,5,9 F-VF	32.75
4,6,9 VG-F	17.00
5 F-	18.00
11,13,14 F	18.00
12 VG+	13.00
8 Fair	4.75
Aquaman (1st)	
1 VF	403.00
2 VG	68.00
3 G-VG	28.50
7 VG	24.00
13 G	10.00
19 F	30.00
23 F	23.50
42 F	12.00
61 NM	8.00
Archie	
25 Fair, POC cfm	18.00
121 Fair-G	1.70
146 VG	2.00
148 G	1.00
159 F	3.00
164,180 VF	3.90
175 F	1.80
Archie & Me	
1 VG	27.00
6 Poor	1.00
Archie's Girls	
71 G ex 2cfm	2.75
77 Poor-Fair	1.70
Archie's Girls	
127 F ex1SAD	3.00
91 VG-Fexcfm	2.80
Annuals	
4 VG	56.00
5 G	28.00
Archie as Pureheart Powerful	
1 VG	12.00
Archies Jokes	
139 VG-F	10.00
Archies Pals N Gals	
1 G+	68.00
5 G-VG	40.50
AriatoKittens	
6,7 VG-F	3.75
Astonishing	
12 Fair-G	17.00
41 Poor	5.00
61 Poor-fair	6.00
Astonishing Tales	
1 ('70) VF	15.75
2 F	4.20
3 G	2.15
3 F	6.50
5 Poor	1.10
7 VG-F	4.10
25 NM-	27.00
25 VF-NM	26.25
26-28,30VF-NM	10.40
31-36 VF-NM	8.55
The Atom	
6 G-VG	25.50
7 VG	68.00
8 VG	34.00
12 VG+	25.30
12 VG-F	26.75
12 G+	12.65
15 F	34.00
16 VF	44.00
17,20 F	26.00
21 F	21.00
26 VF	35.50
29 VF	97.00
32 VF-NM	41.00
Atom the Cat	
9 F	22.50
Avengers	
1 VG	460.00
1 VG-F	575.00
1 F	690.00
2 VG-	122.00
2 Fair	47.50
3 VG+	103.00
3 Poor	23.50
4 VG	270.00
4 F-VF	654.00
3 VG-F	117.50
5 F	96.00
5 VG-F	80.00
6,7 F	73.00
6 VG-F	60.00
7 G ex ccNS	14.00
7 G+	26.50
7,8 VG	48.00
8 VF-	112.00
8 VF-NM	150.00
8 G-	21.50
8 G-VG	36.00
8 NM	175.00
8 F-VF	98.50
9 VG-F	65.00
9 G	26.00
9 F	77.00
10 F	64.00
10 1 PM NS poor	10.50
10 VF	107.00
10 FexSubcr	42.00
11 F	75.00
11 VFexltcrc	100.00
11 G-VG	37.50
11 VG	50.00
12 F	43.00
12-15 G	14.00
13,14 VG-F	35.00
13,15 G-VG	21.00
13,15 VF	76.50
13,14 VF-NM	93.50
14,15 VG	28.00
14,15 F-VF	56.00
15 VG	32.00
16 F	47.00

NORWICH COMIC CONNECTION
727 Boswell Ave. Norwich, CT 06360
John Sedgwick 860-887-0483 or Jim Carper 860-464-1533

Call to reserve, please don't call after 9:30 pm EST. Grading using Overstreet standards. 10 day return policy. Make checks payable to the "COMIC CONNECTION". Add $5.00 P&H plus $1.00 if insurance is desired. Thank you!

AMAZING FANTASY # 15 VG Slightly trimmed on right edge 2 small tear seals right cover edge No tape, writting or pieces out. A decent copy at less than half guide. $ 1600

AMAZING SPIDERMAN # 1 VG Spine is in very nice shape. Right edge has some small abrasions Cover image is clean, no creases or other defects Back Cover is VF. We equired it as" F" Lets call it VG. $ 1200

SPIDERMAN # 12 G $40 stain BC
#28 G $30 | #71 F $13
#29 G $14 | #72 VG $10
#36 F $44 | #73 F $13
#38 VG $22 | #74 VG $9
#38 F $40 | #75 F+ $16
#51 F- $30 | #76 VG $9
#52VG $15 | #77VG- $8
#53 Fr $5 | #78 VG $8
#54 VG $13 | #79GVG$8
#55 G $7 | #80 F $13
#56VG- $7 | #81 F $10
#57 F- $15 | #83 VF $26
#58VG $9 | #84 VF+ $29
#59 F- $15 | #85 VG $11
#60 F- $15 | #86 F $ 15
#61VGF$13 | #87 F $15
#62 F- $10 | #88 F- $12
#63VGF$10 | #89 VG $10
#64 F- $10 | #90 VG $10
#65 F $15 | #91 VG $10
#66 F $13 | #92VGF $10
#67 F+ $13 | #93VGF $10
#68 F+ $15 | #94 F $ 16
#69 F+ $15 | #95 VG $10
#70 VG $11 | #96 VG $20

MAD MAGAZINE LOT #27 Fr, 32 G
#37 GVG 38G 39Fr 40VG 49VG
#50VG 51VG 52GVG 53 Fr 55Fn
#56VG 57Fn 58VG 59Fn 60Fn
#61Fn 62VG 63VG 64VG 71VG
#78Fn 79Fn 84VGF 86Fn 130Fn
#135Fn 140VF- Guide, $ 505
Our Price $295 Includes P&H

ATOM #1 F $198
BATMAN ANN #7 VF- $40
COLOSSAL FEAT MAG.#3 $20
CRACKAJACK #8 VG $100
FIGHTING YANK #24 Missing Most of Front Cover O\W G $11
HULK #3,4 VG $200@
HOME RUN #3 G $17
PERFECT CRIME#8G $10 #21VG $12
RALPH KINER G+ $55
SAMSON & DELILAH VG $42
STRANGE SUSPENSE STORIES #3 F Great Cover !! $105
WEB OF EVIL #10 G+ $26
VAULT OF HORROR #27F $70
SHOWCASE # 36 G $38
POGO PARADE VGF $38 Cheap!!

TRADERS

Trader ads are available for $40.00 each. Traders are designed by the advertiser on 8-1/2" x 8-1/2" paper. We reduce the ad to 3-1/4" x 3-1/4" size. Trader ads are a low cost form of advertising. Because of this, CBG does not typeset, screen photos, add logos, artwork or credit card symbols to Trader ads.

FREE Catalogs

☐ Our latest 56 page catalog featuring all sports, non-sports, albums, game cards (Magic-Star Trek, etc.), supplies, promos, chase cards, close-outs and price reduction items, plus out -of-print Comics, Wooden Toys, Special Barbies® Star Wars® Figures.

☐ Adult catalog & CD-ROM price list

Paul & Judy's Coins & Cards, Inc.

P.O. Box 409 CBG, Arthur, IL 61911
PH: (217) 543-3366
U.S. FAX: (800) 500-3117
Overseas Fax: (217) 543-3732
Send fax to: (Attn: CBG)
Internet e-mail: pjcc@dial.illinois.net
View our full Catalog on theWorld Wide Web at:
www.pjcc.com

We Carry STAR TREK® & THE X-FILES™ CLOTHING & MERCHANDISE

Name (print)_____
Street_____
City_____State____Zip_____
Ph:_____Fax, e-mail_____

I certify I am over the age of 18. (If ordering adult product)
Signature_____

ACTION FIGURES FOR SALE
AMY ANDERSON (972)842-2286 8AM-9PM CST
1755 STAINBACK, RED OAK, TEXAS 75154

JUBILEE (ROBOT FIGHERS)	$11	XENA II	$10
STORM (ROBOT FIGHTERS)	$15	BRANIAC (ANIMATED)	$10
STORM (WATER WARS)	$11	LA LUNITICA (xmen 2099)	$8
PHOENIX (BLUE CARD)	$10	CONQUEROR (TOTAL CHAOS RARE)	$15
DARK PHOENIX	$10		
FIREBALL HUMAN TORCH	$12	BLACK SEA VENOM	$10
ELECTRA (LIGHT UP)	$9	10" SHE HULK	$10
PSYLOCKE (LIGHT UP)	$8	ARCHANGEL (battle brig.)	$10
ROGUE (MUTANT ARMOR)	$11	ULT. ICEMAN (water wars	$8
MYSTIQUE (MUTANT ARMOR)	$13	WIDOWMAKER (spawn)	$10
CAPTAIN AMERICA (electro wars)	$13	TIFFANY (spawn)	$14
MANGLER (SPAWN)	$12	SABRE (SPAWN 8)	$10
VANDALIZER (1ST)	$12	VANDALIZER (REPAINT)	$10

SHIPPING $5 PER ORDER
ALL ITEMS MOC/ IN PACKAGE
FREE LIST INCLUDED WITH ALL ORDERS

KOPLOW GAMES, INC.

You can never have enough dice!™

The NICE DICE Company

You can never have enough dice!™

The NICE DICE Company

KOPLOW GAMES, INC.

THREE RIVERS COMIC BOOK & Non-Sport Card Convention
Pittsburgh, PA

Admission $2.00 Age 6 & under FREE!

Sunday, July 27, 1997
10:00 AM to 4:00 PM
Holiday Inn-Greentree
401 Holiday Dr.
I-279 to Exit 4,
off Mansfield Ave.

* FREE Comic to First 25 Customers
* Door Prizes
* Magic Cards
* Action Figures
* 1,000's of Golden, Silver & Modern Age Comics

TM MCG 1997
Jeff Harper Productions • Info 330-499-6056 or e-ma Jeffharpro@AOL.COM

516-932-8581 **GOLDEN MEMORIES #56 ODD HEROES!**

LOOK FOR SPECIAL SALE ITEMS ++++ INC $6 P&H/ VISA-MC

DICK TRACY (TAKE 50% OFF EVERY DICK TRACY COMIC !!!)
29 FN+ $70, 30,31,36 VF $65, / 46,47,49,51,69,70,75 VF/NF+ $55
55,58,63,71,72,73,74 NM $65, 81 VF+ (CLASSIC CVR) $85 57 NM $80

DOLL MAN 40 VG $50, ELSIE (THE COW) 2 VG+ $30, FEATURE 66 NICE DOLL-MAN WAR COVER $65, BLACK CAT 7 FR $2

DOUBLE LIFE OF PVT STRONG, ALL S& K ART, , FIRST FLY, RE-INTRODUCES MLJ GOLDEN AGE HEROES ! VG $125, / 2 VG+ $75, FLY 1 VG+/FN+ ALL S&K ART $30, / 2 VG $60/ 3 G+ $40

IDEAL 4 "RICHARD THE LION HEARTED" K. SCHAFENBERGER CVR &ART FN $100, SUPER RABBIT 5,7 VG+ $25 , TOR 1 FN $55,

PHANTOM LADY 2ND SERIES 3 VG $100, KID ETERNITY I G+ $65,

MAGNUS ROBOT FIGHTER 1 G+ $70, 2 VG+ $60, 3 VG+ $25, 10 G+ $5, 11,13 VG $12, 15,16,18,21 VG+ $12, 18,19 FN $20, 23,24 FN $12,

PHANTOM LADY 2ND SERIES 3 VG $100,

TARZAN (TAKE 50% OFF ALL TARZAN COMICS) 9 VG $60, 39,42 FN+ $35, 33,34,36,37 G $10, 45,48,51 VG $10, 39,42 FN+ $35

PLASTIC MAN 63 VG+ $60, 81 VG+ PHOTO CVR $9

BOY COMICS 75,78 FN $18, 76,79,80,86,87 VG+ $14

CBG Customer Service Award - 1997

516-932-8581 250 BROADWAY HICKSVILLE ,N.Y. 11801

Modern Comic Dealer
CROSSROADS OF IMAGINATION

P.O. Box 210342 WOODHAVEN, N.Y. 11421-0342

$2.00 plus .15 /book - for Shipping

Money Orders ship within 2/3 days. Personal Checks allow 2-3 weeks. If not satisfied with order return books in same condition for REFUND.

All books are Near-Mint to Mint Condition unless specified

All books come bagged !

COMICS
Soundtracks
Sci-Fi / Kaiju

Tales of the Witchblade #2	$2.50	SPAWN #1	$10.00
SHI # 18	$2.50	#9	$ 5.00
Poison Elves #50, 51	$2.25	#12, 13	$ 2.00
SPAWN #50	$1.50	Amazing Spider-Man # 361	$ 4.00
Curse of the SPAWN #5	$1.50	Fantastic Four #347, 348 $40	$ 2.50 ea.
DARKCHYLDE #4	$2.50	Punisher War Journal #3	$ 2.00
Darkness #3	$2.25	Uncanny X-Men # 351	$ 2.00
Evil Ernie vs. the Movie Monsters	$2.50	# 357	$ 7.50
X-Files #50	$2.50	# 359	$10.00
TENTH #1	$3.00	X-Men Days of Future Past (Trade)	$ 2.75
Gen 13 Bootleg #3	$2.25	Wolverine (series) # 2	$10.00
Chastity Theatre of Pain #1	$2.50	# 3	$ 6.00
Astro City (vol.2) #6	$2.50	# 4	$ 6.00
Gen 13 # 18	$2.00	# 5	$ 6.00
Gen 13 Annual #1	$2.50	What If ...? (2nd series) #7	$ 3.00
The Nameless #1	$2.50	Batman: Shadow of the Bat # 2	$ 1.00
Hitmen # 19	$1.75	#45-47	$ 1.25
Wonder Woman # 139	$1.50	Punisher #81-85	$ .75
Aquaman # 30	$1.50	Marvel Comics Presents #73, 74	$ 2.50
Spectre #51	$2.00	#83 73	$ .75

ECLIPSE PAPER CONSERVATION

A NEW ADDRESS, Effective IMMEDIATELY!!!

Tracey Heft
Eclipse Paper Conservation
1395-A South Columbia Road, #105
Grand Forks, North Dakota
58201

Full line of restoration and conservation treatments for the collector

Same low rates ($35.00 US/hour)
Estimates always free!!!

And to serve you better, a new number!!!

TOLL FREE!!!!

1-888-836-2821

ECLIPSE PAPER CONSERVATION
-ENSURING YOUR TREASURES LAST A LIFETIME-
www.ivideo.mb.ca/eclipse

40% Below Overstreet Guide

Books in this ad are priced at Overstreet Guide. Take 40% off these prices

Big Shot 20	Gd	$27.00	Police Comics 19	VG+	$100.00
Big Shot 36	VG+	$36.00	Strange Worlds 5	Fn	$130.00
Big Shot 44 GVG, 69	VG+	$20.00	Fight Comics 61	VG	$45.00
Space Western 40	G+	$60.00	Wacky Duck #2	FVF	$60.00
Space Western 41	Fn	$120.00	Kid Colt #3	G+	$40.00
Feature Presents 5	VG+	$90.00	Tales from Crypt 43	Gd	$36.00
The Flame 5 (#1)	G-	$28.00	Advs Into Darkness 14	GVG	$18.00
Fight Comics 44	Gd	$21.00	Legends Danl Boone 4	GVG	$60.00
Jungle Comics 154	VG+	$40.00	Shock Suspenstries 8	VG+	$65.00
Jumbo Comics 156	G+	$22.00	Marvel Tales 140	VG	$38.00
Wild Bill Hickock 4	F-	$14.00	Captain Gallant 1	VFNM	$50.00
Airboy V8 #2	VG-	$25.00	Midnight #1 (Ajax)	F-	$26.00
Casper #20	Gd	$15.00	Suspense 28 (Atlas)	VG+	$30.00
Supersnipe V2 #7	F-	$85.00	Captain Action 1	VF	$60.00
Captain Flash 4	VG+	$48.00	Fantastic Four 48	VG+	$225.00
Law Breakers Susp 13	Fn	$30.00	Red Ryder 61	VG+	$14.00
Strange 3	FVF	$25.00	Red Ryder 106	VG+	$10.00
Sparkling Stars 3	VG+	$14.00	Strange Adventures 120	G+	$35.00
4Most V8#3 LB COLE	Fr	$8.00	Caught #2	G+	$12.00
Giant Comics Ed. 2	Fr	$10.00	Ding Dong 3	G+	$10.00
True 48, 49	VG+	$10.00	Justice League 22	VG+	$100.00
Black Cat Mystic 61	VG	$24.00	Sugar & Spike 44	F+	$32.00
Advs Weird Worlds 3	VG-	$35.00	Sugar & Spike 61, 67	F+	$24.00
4 Clr 128 (Santa)	GVG	$22.00	Sea Devils 34	FVF	$24.00
4 Clr 1143 (Pluto)	F+	$12.00	Betty & Veronica #1	Gd	$125.00
Danger Comics 3	F+	$25.00	Amazing Spiderman 3	VG+	$500.00
Mad Comics 14	Fr	$30.00	Amazing Spiderman 4	VG	$300.00
Bill Battle 1	VG+	$24.00	Amazing Spiderman 6	VG+	$300.00

Ordering Instructions:
Add $5.00 + .05 per book postage.
Call to Reserve books: (719)630-8577
or (800) 229-0492 code 56
Please call from 9-30 AM 9:30 PM MST.
You can send me a fax on this line, too.
You can send me inquiries or orders via E-MAIL: MLCOMICS@MSN.COM
I have thousands of other books so E MAIL, fax or send me your want lists!

MARK LOWENHERZ
1215 North Corona St
Colorado Springs, CO 80903
CBG Customer Service Award 1997

Take 40% off books in this advertisement
All collections purchased
All orders will be shipped promptly.
Satisfaction Guaranteed!

RESURRECTION MAN
1.... 4.95 3....2.95
2.... 3.95

TENTH
1.... 4.95 3....2.95
2.... 3.95

UNKNOWN SOLDIER
1.... 5.95 3....2.95
2.... 4.95 4....2.95

LEAVE IT TO CHANCE
1.... 5.00 2.... 3.50

BODY BAGS
1....4.95 2....7.95
4....3.25

ARCANUM
1,2,3.....3.25
1a,3a.....4.50

SUSPIRA
1....4.25 3....3.50
1....3.25
1 LIMITED ED.....13.95

WITCHBLADE
6....14.95
7....11.95 11....3.75
8....8.95 12,13.2.75
10.... 4.95 14....2.75

TALES OF WITCHBLADE
1a Variant.....10.75
2.....3.25

MARS ATTACKS IMAGE #2 2.95
Witchblade cover

WOLVERINE/WITCHBLADE.3.95

ESPERS
1-up Volume 1....3.95
1 Volume 2.....2.95

DARKCHYLDE
1 Roses.....15.95
1 Lofield's Dam 15.95
1 Magazine....24.95
1 San Diego Ed...22.95
1 Wrap Around... 15.95
2 .....13.95
3 ..... 4.95
3a.....14.95
4..... 2.95
4 FEAR....22.95
GLORY/ ANGELA 6.95

DARKNESS
0..... 11.95
½,1,1a. 16.95
2..... 7.50
3..... 4.25
4..... 3.95
5..... 1.95
Preview 14.95
0 GOLD SIGNED 29.95
PREVIEW SIGNED 35.95

PAINKILLERJANE/ DARKNESS SET OF 4.....12.95
D.F. LIMITED ED..... 3.75
SET OF ALL 5.....15.95

WITCHBLADE 10..... 4.25

.99¢ EACH

Gen 13 8,10,11,12,
Gen 13 Ordinary Heroes 1,2
Gen 13 Unreal World 1
Wildcats/ Spawn 1,3,4
Backlash/Spidy 1,2
Tomoe 0
Amazing Fantasy 16,18
Shi #7
Shi Fan App #2
Shi Senryaku 1,2,3
Wolverine 45,46,56
Vamps 5
Wild Cats Trilogy 1,2
Tomoe 2
Shi/Cyblade
Razor Burn 3,4,5
Razor Suffering 1
Safty Belt Man 2
Sade 1
Razor Uncut 13-17,19,21
Ripclaw 1
Lathal Strike ½,0,1,2
Lady Death Heaven & Hell 2
Gen 13/Max 1
Ghost 4,5
Glory 3,4,5,6
Glory / Avengelyne 1
Egypt 1-7
Pang 1,2,3

SPURR COMICS
4932 CURRIE DRIVE
LAS VEGAS NV 89110-4745
PHONE 1-702-459-7652

ORDER BY PHONE
VISA WITH VISA/MC MasterCard
ORDER BY MAIL
SEND CHECK OR M.O. / ORDER

SHIPPING & HANDLING
5°° &.05 Per Book

TRADERS

Trader ads are available for $40.00 each. Traders are designed by the advertiser on 8-1/2" x 8-1/2" paper. We reduce the ad to 3-1/4" x 3-1/4" size. Trader ads are a low cost form of advertising. Because of this, CBG does not typeset, screen photos, add logos, artwork or credit card symbols to Trader ads.

RESTORATIONS

- Professional comic book and paper restoration services
- 17 years of professional archival and preservation experience
- Comics, sports cards, posters, magazines, checks, lobby cards, photographs, money, documents and all other paper items.
- Tear repair, stain removal, re-glossing, sharpening of edges, re-inking, crease and wrinkle removal, dry cleaning, replacement of missing pieces etc., etc.
- First one to utilize technological advances in comic book and paper restorations
- References available
- $30.00 an hour
- Please call for more information

Shawn Leubner, Conservator
SIERRA RESTORATION SERVICES
P.O. Box 1072
Grass Valley, CA 95945
(916) 265-6101

TIMELYS! NEDOR !

TIMELY	#	(*)	$
Blonde Phantom	15 VG	4	150
Captain America	15 F+	5	1350
Captain America	17 VG+	5	650
Captain America	47 G-	5	170
Captain America	52 G-	4	160
Captain America	64 G/VG	5	250
Captain America	67 FR-	6	95
Captain America	73 G/VG	5	450
Captain America	74 G+	8	1595
Captain America	75 VG-	7	450
Complete	2 G+	6	195
Daring	10 F/VF	5	450
Daring	12 G-	5	90
Human Torch	1 VG+	6	4950
Human Torch	25 VG+	4	250
Human Torch	30 VG	5	230
Human Torch	34 VG	4	180
Marvel Mystery	57 VG-	5	220
Marvel Mystery	60 G+	5	160
Marvel Mystery	61 VG-	5	200
Marvel Mystery	65 VG-	4	200
Marvel Mystery	67 VG	6	210
Marvel Mystery	70 VG-	5	175
Marvel Mystery	71 VG	5	210
Marvel Mystery	76 VG-	6	175
Marvel Mystery	81 VF	5	550
Marvel Mystery	83 VG	6	200
Marvel Mystery	85 G/VG	5	150
Marvel Mystery	88 G	5	115
Men's Adventure	27 G+	6	150
Men's Adventure	28 G+	6	135
Red Raven (coverless)	1 G+	7	395
Submariner	23 G	5	115
Submariner	26 VG	4	210
Submariner	38 G	6	95
Submariner	39 VG	5	155
Sungirl	1 G	5	170
Young Allies	19 F	5	270
Young Men	25 VG	5	220
Young Men	26 G+	5	150
Young Men	27 VG+	4	250

NEDOR	#		(*)	$
America's Best	13	VG-	5	70
America's Best	19	VG+	4	90
Black Terror	13	G/VG	4	70
Black Terror	14	F/F+	4	120
Black Terror	16	VG	4	80
Black Terror	18	VG-	5	75
Black Terror	19	G+	5	60
Black Terror	20	VG	6	200
Exciting	10	G-/G	5	250
Exciting	25	FR+	6	75
Exciting	27	G+	6	75
Exciting	31	G/VG	6	75
Exciting	37	G+	5	60
Exciting	38	G+	6	60
Exciting	42	G-	5	45
Exciting	47	G+	5	65
Exciting	58	G/VG	5	75
Exciting	66	G/VG	6	65
Fighting Yank	4	G+	4	90
Fighting Yank	9	G+	4	75
Fighting Yank	17	VF++	5	495
Fighting Yank	19	F/VF	4	165
Fighting Yank	25	VG-	6	125
Startling	28	G/VG	5	65
Startling	40	VG+	4	200
Startling	44	G-	5	45
Startling	52	FR-	6	40
Thrilling	5	G	6	60
Thrilling	45	VG	5	50
Thrilling	49	VG+	4	60
Thrilling	55	VG-	4	45
Thrilling	58	G-	5	40
Wonder	4	G-	5	60
Wonder	16	G	4	50

GOODGIRL	#	(*)	$
Blue Beetle	49 G/VG	4	190
Blue Beetle	52 VG-	6	270
Fight Comics	44 NM-	6	275
Rulah (SOTI)	21 G/VG		100
Silver Streak	23 VF/NM	7	395
Spy Smasher	3 VG	5	195

PRE-CODE HORROR!

Adventure Into Terror	8 G		25
Adventure Into Terror	10 G/VG		28
Adventure Into Terror	23 G+		20
Adventure Into Unknown	4 G		50
Adventure Into Unknown	22 G/VG		40
Astonishing	18 VG+		50
Astonishing	28 VG+		32
Baffling	12 VG		32
Baffling	21 VG+		38
Baffling	22 VG-		30
Beware	7 G		20
Beware Terror Tales	2 VG-		50
Beyond	7 VG+		30
Beyond	26 VG		20
Black Cat Mystery	34 F+		50
Black Cat Mystery	36 F-		50
Black Magic	19 G+		25
Chamber of Chills	7 G-		20
Chamber of Chills	22 G-		15
Eerie (1947)	1 G+		275
Eerie (1951)	1 G/VG		65
Hand Of Fate	14 VG-		25
Journey Into Fear	19 VG-		30
Journey Into Fear	21 VG-		30
Journey Into Mystery	25 G-		25
Marvel Tales	99 G/VG		75
Menace	6 VG		75
Menace	10 FR+		28
Men's Adventure	26 VG+		40
Monster	1 G+		50
Monster	2 VG		90
Mysteries (Weird & Strange)	8 VG		25
Mystery Tales	1 VF		270
Mystery Tales	6 FR		18
Mystery Tales	7 F-		70
Mystery Tales	11 G/VG		32
Mystery Tales	15 VG		45
Mystic	11 F-		65
Mystic	36 VG		35
Spellbound	1 VG-		80
Strange Mystery	3 VG-		35
Strange Mystery	12 G+		20
Strange Mystery	14 VG+		32
Strange Mystery	18 VG+		32
Tales Of Terror	2 G+		20
Tomb Of Terror	2 G		20
Uncanny Tales	20 G+		30
Uncanny Tales	22 VG-		32
Web - Mystery	6 VG-		50
Worlds of Fear	6 VG-		45

(*) INDICATES GERBER SCARCITY INDEX

1.$5 FOR POSTAGE, HANDLING & INSURANCE VIA UPS. (THIS APPLIES TO DOMESTIC ORDERS ONLY).
2.CALL (214) 750-7015 BETWEEN 7 PM & 10 PM CENTRAL TO RESERVE & DISCUSS GRADING DETAILS.
3.SEVEN DAY RETURN, IF NOT SATISFIED.
4.CHECK OR MONEY ORDER ACCEPTED.

ROLAND AGUILAR
1445 ROSS AVENUE
[redacted]
DALLAS, TEXAS 75202-2785
214-750-7015 (7pm-10 pm CST)

WANTED: Seeking below in reading condition only. Generally won't spend more than $15. Also wanted: 1950s hardboiled digests like MANHUNT with painted covers. Contact: Jeff Gelb, c/o R&R, 10100 Santa Monica Blvd., 5th floor, Los Angeles, CA 90067. (310) 788-1676.

ADVENTURE 250 -254, 256
ALARMING TALES 3,5
AMAZING ADVS. (early 60s) 1,2,4-6
AVENGER 4
BATMAN 238
BATTLE 65,66,68
BLACK MAGIC V1 5,6; V4 2,3,5; V5 1,2,3
DETECTIVE 429
FANTASTIC FOUR 48, 50
FOXHOLE 2,3,5,6
FROM HERE TO INSANITY 11
HEADLINE 23,24,25-28,32-36
HOUSE OF MYSTERY 63,65,66,70,72,76,84,85
HOUSE OF SECRETS 3,4,8
JOURNEY INTO MYSTERY (60s) 51,52, 62,66,69,71,73
JUSTICE TRAPS THE GUILTY 1,6,7,9
MANDRAKE (King) 4,9
MY GREATEST ADV. 20
PHANTOM (Charlton) 46
PLOP 4
POLICE TRAP 6
REAL CLUE V2 2,5,6,7
STRANGE TALES 67,68,69,70,71,73,75,76,77,79,80,82,87,88,89,95,96,97
TALES OF SUSPENSE 3,4,6,8,9,10,11,12,13,15,16, 20,21,22, 31,32
TALES OF UNEXPECTED 12,13,15,16,17,18,22,23,127,162
TALES TO ASTONISH 1,5,6,7,9,16,20,21,22,26,27,35,36
TARZAN (Dell) 1,2,15, all 4-colors
WHERE MONSTERS DWELL 37

PANDORA'S BOX
invites you to visit us at

The Chicago Comicon, July 4-6

Booth # 793

Across from the RES Service Center/Concession Area (look for the big black backdrop)

Please Note:

We will be buying Gold and Silver Age Comics and related collectibles during the entire show - let us know what you have!!!

PANDORA'S BOX

1-888-692-6649

e-mail: br248@freenet.carleton.ca
fax: (204) 256-9556

DON'T FORGET TO BID ON VAMPI # 113 (NM). CALL (815) 722-0673 FOR DETAILS.

ROBS COMICS
ROB SIMPSON
CALL (815)722-9679
"MAIL ORDER" "TRADE"
1301 N. RAYNOR
JOLIET, IL. 60435

CBG Customer Service Award - 1997

Hello & welcome to ad #44. Thanks to all who ordered from the last one. All books are graded by overstreet stanards, 7 day refund if you are not fully satisfied. P.&H. runs $5.00. Checks & money orders accepted. Please make out to Rob Simpson. To order call or write. Thanks & enjoy.

EERIE	CONT.
36F-	4.50
37F-	4.50
38F-	4.50
41VG	3.00
42VG+	3.50
42VG+	3.50
45VG+	3.50
46VG	3.00
46VG	3.00
47VF+	9.00
47NM	10.00
48VF-	8.00
49F-	3.25
53VG	2.25
53F	4.25
54F	6.00
57F	4.25
59VG	2.25
59VG+	2.50
61F	4.25
63F	4.25
64VG	2.25
65VG	2.25
68VG	2.50
69VG	2.25
70F-	3.25
72VG	2.25
72F	4.25
73VG	2.25
73VF-	6.00
73VG	2.25
73NM	7.00
74VG-	2.00
74VG	2.25
75VG+	2.50
76VG	2.25
77VG	2.25
78F	4.25
79VG	2.25
80NM	7.00
80VG	2.25
82VG-	1.50
88VF	4.25
90F	2.50
92VF	4.25
92F	3.00
92F+	3.75
93VF-	4.00
93VF	4.25
93NM	5.00
99VG+	2.00
101VF+	4.50
104F-	2.50
105NM	5.00
107F	3.00
108F-	2.25
111VF-	4.00
113NM	5.00
114VG	1.50
119F-	2.50
122VG	1.50
129NM	5.00
137VG	1.50

FAMOUS FILMS	
1VG	13.00
1VG	13.00
2VG	8.00
2VG	8.00
2VG	8.00

FAM. MONSTERS	
50G+	3.00
52F-	6.00
67F--	6.00
100VG	4.50
110F	5.00
111F-	4.50
117VG	4.00
121VF-	6.50
136G+	2.50
143F	5.50
149VG	4.00
152VF+	7.00
161VG	4.00
162VG	3.50

F. M.	CONT.
162VG	3.50
168VG	3.50
169VG	3.50
169F-	5.00
172VG+	4.00
173VG+	4.00
178VG+	4.00
183NM	8.00
202NM	8.00

FANGORIA	
1VG	28.00
3NM	15.00
4F	10.00
12NM	9.00
13NM	9.00
15NM	9.00
16NM	8.00
19NM	8.00
20NM	8.00
22NM	7.00
24NM	7.00
25NM	7.00
26NM	7.00
28NM	7.00
29NM	7.00
30NM	7.00
31NM	7.00
33NM	7.00
34NM	7.00
35NM	7.00

FANGO	CONT.
38NM	6.00
39NM	6.00
39NM	6.00
41NM	6.00
42NM	6.00
43NM	6.00
44NM	6.00
45NM	6.00
46NM	6.00
47NM	6.00
48NM	6.00
49NM	6.00
59NM	6.00
70NM	6.00
73F+	4.00
73NM	6.00
74NM	6.00
74NM	6.00
79NM	6.00
79NM	6.00
80NM	6.00
80NM	6.00
82NM	6.00
84NM	6.00
93NM	6.00
93NM	6.00
102NM	6.00
104NM	6.00
104NM	6.00
106NM	6.00
106NM	6.00
109NM	6.00
109NM	6.00
112NM	6.00
120NM	6.00
123NM	6.00
127NM	6.00
137NM	6.00
139NM	6.00
144NM	6.00
152NM	6.00
153NM	6.00
154NM	6.00

BLOODY BEST OF FANGO.
1NM 10.00
2NM 8.00
4NM 8.00

FILMFAX
23NM 10.00

FRANKENSTEIN
23F+ 8.00

FUTURE WORLD COMIX
1VG 3.25

TERROR

CHAMBER of HORRORS

What do you want?

Just send us your want list and we'll compare it to our large inventory of Modern Age comics!

Marvel • DC • Image • Dark Horse
Malibu • Valiant • Independents

Our prices are always below guide!

Send, fax or E-Mail your want list to:

Mail-Order Heroes
Suite B, 2116 Blackstone Street
Elmont, NY 11003
Phone/Fax: (516) 358-9465
E-Mail: MOHeroes@aol.com

For COMICS BUYER'S GUIDE Advertising Information Call:

Cheryl Clementi (715) 445-4612, ext. 781
John Diser (715) 445-4612, ext. 232
Jim Owens (715) 445-4612, ext. 438

Credit Card Customers Place Classified Words Ads TOLL FREE
1-800-942-0673
7:00 a.m. - 7:00 p.m. Weekdays CST

To Subscribe to COMICS BUYER'S GUIDE Call 715-445-2214 ext. 257

GOLDEN AGE COMICS FOR SALE — Call (804) 288-3540 DAN HERING

ACTION 34 GOOD+	$115.00	* MOVIE COMICS 4 fn	$95.00
ADVENTURE 253 GOOD+	65.00	* PEP 9 good/vg	90.00
AMERICA'S BEST 8 f/vf	250.00	* PHANTOM PLANET FC-1234 (1961) vg+/fn	45.00
BATMAN 48 vg+/fn	195.00		
BATMAN 99 vg+/fn	95.00	* PLANET 68 vg/fn	75.00
BIG 3 #5 g/vg	75.00	* PLANET 73 fine	75.00
BLACK TERROR 9 fine+	175.00	* POPULAR 20 (1937) vf	195.00
BLACK TERROR 26 fine+ (minor scratch f.c.)	85.00	* PRISON BREAK 3 vf	75.00
		* PRIZE 39 fn+/vf	75.00
BLUE BOLT v8#1 good	10.00	* RACE FOR THE MOON 1 vf	65.00
BOB HOPE-ADV. 2 good	40.00	* RED CIRCLE 1 fine-	45.00
BOY COMICS 10 cvrless	15.00	* RED CIRCLE 3 fn	50.00
BULLETMAN 9 fn+/vf	250.00	* RULAH 19 fine	150.00
CAPT MARVEL ADV 18 fn	295.00	* RULAH 26 good+	40.00
CAPT MARVEL AV 125 fn	65.00	* SCIENCE 1 (1951) fn+	45.00
CAPT.MARVEL,JR.33 vg+	45.00	* SENSATION 22 fine	195.00
CAPT.MARVEL,JR.40 vg+	45.00	* SENSATION 51 vg+/fn	95.00
CAPT.MARVEL,JR.58 vg+	30.00	* SENSATION 58 vg	70.00
CHAS.CHAN 1 (1965) vf	25.00	* SHADOW V9#2 fine	95.00
CLUE V2#1 vf	90.00	* SLAM BANG 5 no covers	20.00
DETECTIVE 144 vg/fn	100.00	* SPARKMAN 1 fine	100.00
FLASH 129 vg+	65.00	* STAR SPANGLED 5 vg/fn	225.00
GREEN LANTERN 16 vg/f	245.00	* STARTLING 33 fine	100.00
GREEN LANTERN 76 fair	20.00	* SUPER 44 fn+	65.00
HAUNT/FEAR 27(EC) gd+	20.00	* SUPERMAN 34 vf (nice)	450.00
INCR.SCI-FI 32(EC) vg	50.00	* TARGET v5#2 vf	55.00
I SPY #1 (Cosby) fn	50.00	* TARGET v6#5 fr/good	8.00
JO-JO 15 fn+	150.00	* THRILLING 65 vg (nice)	55.00
JUMBO 128 fn	50.00	* WEIRD 9 g/vg (1940)	135.00
KATY KEENE 22 fn+	65.00	* WEIRD SI-FI 26 (EC)vg	40.00
KEY 3 good+	20.00	* WINGS 52 vg+	35.00
LEADING 2 vf (foxing)	295.00	* WINGS 68 fn+/vf	50.00
LOIS LANE 80pg #14 vg	15.00	* WOW 38 vg+/fn	40.00
MAJOR VICTORY 1 vg	100.00	* WOW 54 fn+/vf	55.00
MARY MARVEL 6 fn	85.00	* ZEGRA 4 good	40.00

Send $3.00 for PRIORITY mail shipment.
Return priviledge within 10 days.

DAN HERING 7805 Yolanda Rd.
RICHMOND, VA 23229 Tel.(804) 288-3540 (ANYTIME)

TRADERS

Trader ads are available for $40.00 each. Traders are designed by the advertiser on 8-1/2" x 8-1/2" paper. We reduce the ad to 3-1/4" x 3-1/4" size. Trader ads are a low cost form of advertising. Because of this, CBG does not typeset, screen photos, add logos, artwork or credit card symbols to Trader ads.

COMIC BOOKS COMIC BOOKS COMIC BOOKS COMIC BOOKS COMIC BOOKS COMIC BOOKS COMIC BOOKS COMIC

GOLDEN AGE

HUMAN TORCH
4(3) VG+ 800
10 G/VG 450
11 VG 400
15 G/VG 265
29 F+ 450
30 F/VF 500
31 VF 575
35 VF/NM 700
37 F/VF 390
38 F/VF 390

SILVER AGE DC

ATOM & F+ 100
BRAVE & BOLD
34 VF- 950
44 F+ 100
50 F+ 50
57 F- 50
59 VG/F 35
61 F+ 50
HAWK&DOVE
1 F/VF 20
HAWKMAN
1 VF- 300
HOUSE OF MYSTERY
143 F- 80
179 VF 45
HOUSE OF SECRETS
66 F 35
J.L.A.
21 VF- 125
Lite color touch
METAL MEN
1 F+ 200

SILVER AGE DC

MY GREATEST ADVENTURE
80 G/VG 65
SHOWCASE
30 VG+ 175
55 VG/F 75
STRANGE ADVENTURES
190 VG/F 45

SILVER AGE MARVEL

AMAZING SPIDERMAN
4 VG+ 300
28 VG 80
AVENGERS
2 F/VF 250
57 VF 60
58 VF- 32
CAPTAIN AMERICA
110 VF 65
111 VF 65
DAREDEVIL
1 VF+ 1300
7 VG+ 60
DR. STRANGE
169 VF 105
FANTASTIC FOUR
4 VG+ 500
25 VG 100

P.F. cont.
28 VG+ 75
48 VF/NM 750
52 F- 35
55 VG+ 25
56 F- 20
57 F- 20
58 F/VF 40
66 VF- 60
67 VF- 65
74-77 F(lot) 50
100 F/VF 45
ANN. 1 VG- 75

GHOST RIDER(73)
1 NM- 75
2 VF+ 25

IRON FIST
14 VF- 95
14 VF/NM 110
14 NM- 135

IRON MAN/ SUB-MARINER
1 VF- 85

JOURNEY INTO MYSTERY
83 VG+ 900

SGT. FURY
13 VG/F 85

SILVER SURFER
1 VG+ 100
2 F+ 70
3 VF 95
4 VF+ 350

STRANGE TALES
101 VG+ 175
103 VG 75
104 VG 75
107 VG+ 55
110 VG+ 175
110 VF+ 825
115 VG+ 125
116 VG/F 35

SUB-MARINER
1 VF/NM 100

TALES OF SUSPENSE
58 VG/F 95
59 VG/F 95
63 VG+ 45

OTHER ASST. TITLES

STRANGE TALES
79 VG/F 75

STRANGE WORLDS(58)
1 F- 175

STAR TREK (G.K.)
1 VF+ 400
5 VF+ 150
7 VF- 95

SPIDERMAN PLATINUM
1 NM 175

FOUR COLOR
1202 RAWHIDE
VG- 30

MANY MORE TO CHOOSE FROM. SEND WANT LISTS AND PAYMENT TO: JOE MARSELLA JR. 86 SARFIELD AVE. CRANSTON, R.I. 02920 PHONE: (401) 943-9049

PAYMENT BY CHECK OR MONEY ORDER FREE SHIPPING ON ORDERS OVER $100.00 OTHERWISE INCLUDE $5.00. 10 DAY RETURNS IN SAME CONDITION. PLEASE CALL TO CONFIRM OR RESERVE BEFORE SENDING PAYMENT

STEVEN SCHEIGE PO BOX 1551 WHEATON, MARYLAND 20915 (301) 681-5678

GOLD AND SILVER WELL BELOW GUIDE

Strict Overstreet Grading. Shipping: Orders under $200 add $6 (includes insurance). 10 day full return, in same condition as received for refund. To reserve call (301) 681-5678 evenings 7 pm-11 pm Eastern, any time weekends. No collect calls. PERSONAL CHECKS MUST CLEAR. Money orders shipped within 48 hours. References upon request. DISCOUNTS: (Discounts apply where one book does not constitute more than half the value of the order) $250-$350=10% $351-$500=15% Over $500=20%

Section 1. DC

Action
#160 VG (Dbl Cov) $75
#254 (1st Adult Bizarro-Pt1) VG $55
#255 (Part 2) VG $40

Adventure
#283 (1st P.Zn) Fine $50

All-Amer. Men of War
#34 VG $32
#44 Fine $40

Batman
#57 Good+ $65
#84 (Catwoman Cov) (Some glue on Spine) VG $95

Boy Commandos
#35 Fine $48

Detective
#159 VG $95
#165 VG $95

Detective (cont'd)
#208 G+ $40
#209 VG $75

Flash (Silver Age)
#123 VG $165

Mr District Attorney
#5 VF $110

My Greatest Adventure
#80(/1st Doom Patrol) VG $75

Mystery in Space
#13 VG $75
#32 VG+ $68
#33 VG- $60
#44 VG+ $50
#45 Fine- $75

Star Spangled
#111 VG $50
#117 VG $50

Superboy
#68 VG (1st Bizarro) $100

Superman
#39 (2X1 pc out bottom cover) o/w Appears Fine $65
#78 VG $85
#86 VG $80
#97 VG $65
#98 VG $65
#100 VG- $250
#107 VG $65
#109 VG $65
#117 VG $50
#120 VG+ $50
#125 VG $45
#149 VG $25
3-D VG (No Glasses) $110
#Gilbt. Hall of Sci. Fine (VF, But small tape on inside cover) $65

Steven Scheige PO Box 1551 Silver Spring, MD (301) 681-5678

Western
#9 VG $35
#11 Fine- $40

Wonder Woman
#21 Fine Dbl Cov (pieces out of pg.margins) $150
#33 G/VG $60

Section II. Fawcett

Captain Marvel
#111 VG $32

Captain Marvel, Jr.
#28 Fine (Raboy) $100

Gift Comics
#2 VG $250

Hopalong Cassidy
#22 VF $50

Marvel Family
#28 VG- $32
#36 VG $28
#62 Fine+ $30
#64 VG $20

Master
#55 VG/F $45

Wow
#50 VG/F $28

Section IV. Misc.

Archie
#31 VG $30

Comics On Parade
#23 VG+ $62
#24 VG- $55
#26 VG $60
#28 VG $60

Donald Duck (4 Color)
#408 VG/F $65

Fight
#53 Baker VG/F $38

Flying Saucers (Avon)
(1950, Wood) Good $55

Jumbo
#146 Fine $45

Jungle
#148 VG/F $35

Junior (Fox)
#12 Headlight VF $250

Large Feature
#1 Dick Tracy VG $195

Lone Ranger
#16 VG/F $23

Lone Ranger (cont'd)
#17 VG/F $23
#68 VG/F $12
#74 Fine $15

Mad
#9 VG- $90
#23 VG $68

Rocket to the Moon
#1 VG- $120

Smilin Jack (Dell)
#2 F/VF $25
#3 VF $20

Super Comics
#62 VF (pencilled arr. date-Flag cov) $65

Tip-Top
#51 VG/F $65

Overstreet Guides
#4 (JSA) VG $35
#5 (Tarzan) Fine $60
#6 (Spirit) Fine $45
#10 (Timely) VG $35

CARNAL COMICS GOES TO THE MOVIES!

The Golden Age Of Triple-X

#1 - JOHN HOLMES SPECIAL
"JOHNNY DOES PARIS" $5.00

An all new comic series adapting classic adult films into comic form. Includes rare behind the scenes photos and original poster art.

Triple-X Cinema: Cartoon History

MARILYN CHAMBERS * SEKA * LINDA LOVELACE * GINGER LYNN * JOHN HOLMES * CHRISTY CANYON * KEISHA * TRACI LORDS * AMBER LYNN * KAY PARKER * TERI WEIGEL * NINA HARTLEY * SAVANNAH , more

An illustrated history told by the stars and directors themselves, plus event timeline, rare photos original XXX ads, behind the scenes of *DEEP THROAT. DEVIL IN MISS JONES* & more!

#1: "Birth Of A Notion" 1900-1974

#2: 1975-1984 #3 (Ships July) 1985-1997 **$5.00 each**

RE-VISIONARY PRESS DEPT. OUI
BOX 15934 SAN DIEGO CA 92175

Must be over 18 - include signed age statement
(Send SASE & age statement for free catalog)

GOLD THRU PRE-SILVER

Classic Ditko, Kirby, L.B. Cole & More!

AMAZING ADVENTURES (MARVEL)
6 G+ $59

AMAZING ADULT FANTASY
7 G+ 83
8 G/VG 79
10 VG+ 106
11 F+ 174
12 F– 129
13 VG 94
14 VG/F 125

AMAZING MYSTERIES
32 F+ 248

BLUE BOLT
111 F/VF ... 146

CATMAN
20 G+ 50

CONTACT
6 G/VG 54
12 F+ 108

JOURNEY INTO MYSTERY
4 G 68
73 VG/F 156
78 VG– 36

MAD
21 VG/F 100

MARVEL MYSTERY COMICS
9 VG+ 3600

MARVEL TALES
93 VG/F 282
105 VF 320
127 F 79

MYSTERY TALES
53 VG 24

MYSTICAL TALES
4 F+ 70

OUT OF THE NIGHT
5 VG+ 48

OUT OF THE SHADOWS
10 VF+ 83

SHIP AHOY
1 F 39

SHOCKING MYSTERY CASES
53 VG 32

SPOOK
29 VG/F 43

STRANGE ADVENTURES
14 VG+ 115
180 VF 136

STRANGE TALES
1 VG+ 647
25 G– 27
45 VG 49
68 F 64
76 F+ 105
77 G 21
79 VG+ 68
82 G 19
89 G/VG 71
94 VG+ 45
95 VG/F 43
97 VG* 80
97 G 40
97 G– 37

STRANGE TALES OF THE UNUSUAL
9 F+ 53

STRANGE WORLD OF YOUR DREAMS
2 VG+ 90

STRANGE WORLDS
1 F 206

TALES OF SUSPENSE
1 VG+ 379
2 VG 130
16 F/VF 163
19 VG+ 74
30 VG/F 55
31 VG+ 65
32 VG/F 100
33 F+ 78
37 G/VG 33

TALES OF THE UNEXPECTED
41 F 107

TALES TO ASTONISH
6 F 128
14 F 92
15 VG 88
21 VG 72
22 VG 48
29 VG 48
33 F– 65

TERRORS OF THE JUNGLE
6 VG+ 55

THE THING (CHARLTON)
12 VG+ 140

Call 520-886-0885 To Reserve (9am-9pm PST). Strict Grading. 7-day return policy. Add $6.00 for shipping & insurance. Send cashiers check or money order payable to: ***David Flynn, 5551 E. Silver Street, Tucson, AZ 85712.***

DRAGONS
DUNGEONS
DRUIDS
...and a gingerbread man
gutwallow
copyright 1997 dan berger

BACK ISSUES

	Guide	Price
Preacher 1	$48 00	$35.00
Preacher 4	28 00	22.00
Preacher 5	24 00	17.00
Preacher 6	20 00	14.00
Preacher 7	15.00	11.00
Preacher 8,9	8 50	6.00
Preacher 10,11	7 50	5.00
Witchblade 1	35.00	26.00
Witchblade 2	32.00	22.00
Witchblade 4	15.00	11.00
Witchblade 9 variant	5.00	4.00
Witchblade 10 variant	15.00	11.00
Witchblade 10 var.,gld	??	17.00
Witchblade 10 DF cvr	??	17.00
Cyblade/Shi 1	12.00	8.00
Ash 1	15.00	11.00
Ash 2	10.00	8.00
Ash 6 Alternate	25.00	15.00
Cyblade/Shi 1 Variant	16 00	12.00
Wolverine 1 Mini	40 00	28.00
Wolverine 1 Reg	35.00	26.00
Darkness 1 Variant	15.00	11.00
Darkness 1 S&N	??	25.00
Dawn 1	12.00	8.00
Dawn Wizard ½	15.00	12.00
Dawn 1 Black Light	40.00	28.00
Lady Death 1	80 00	60.00
Lady Death 2	50.00	35.00
M. Spawn/Witch1(s/n)	??	27.00
Set 1-3 (s/n)	??	70.00
Shi 2	22.00	15.00
Shi 3	12.00	9.00
Sandman 1	80.00	60.00
Sandman 2	45.00	32.00
Spawn 1	18.00	13.00
Spawn 2, 3, 4	12.00	9.00
Uncanny X-Men 266	36 00	24.00
Uncanny X-Men 281	10.00	7.00
Uncanny X-Men 282	14.00	10.00

BACK ISSUES

	Guide	Price
Lady Death ½	$40 00	$28.00
Kabuki Fan Edition 1	15 00	11.00
Poison Elves Fan	15.00	11.00
Wolverine 2 Mini	25.00	14.00
Wolverine 3 Mini	25.00	14.00
Wolverine 4 Mini	27 00	14.00

Collectible Card Game Singles
Magic: The Gathering - Revised to Visions
X-Files
Star Wars
* All angles under Scrye low prices *

Buying CCG Singles
-contact me for current prices

Original Art
Jones, Kelly - signed
Pg 2 Doom Patrol 36 $150
Known, Dale - framed
Pg 3 Incredible Hulk 396 $500
Sikroce, Steve - pencilled sketch
Hulk 11" x 14" $50

GLEN JACK
2869 Lamont Road
Saanichton, B.C
V8M 1W5
E-Mail gsjack@compuserve.com
Fax: 250-652-6026
Home Phone: 250-652-8107
-between 3 30pm and 9:00pm PST
1) Call to reserve books.
2) Minimum Order - $25.00
3) Satisfaction guaranteed
4) Check or Money Order
5) Prices are in U.S. Funds
6) Contact me for a **FREE CATALOG**
7) **FREE SHIPPING** within North America
8) Offers welcome and Trades considered

Trader Tips

The Trader ads in CBG are an easy and economical way to advertise. Simply design your ad in a space that is 8½" wide by 8½" high and send it along with payment ($40.00 per Trader space) and complete reference form to:

COMICS BUYER'S GUIDE
Advertising Department
700 E. State Street
Iola, WI 54990-0001

We'll reduce your ad to the proper size and place it in the issue(s) you request. If no specific issue(s) is requested, we'll run your ad in the next available issue.

Keep in mind that CBG does not typeset, screen photos, add logos, artwork or symbols to Trader ads. The better your ad looks when you send it to us, the better it will look when it is reduced and published in CBG.

Hi Grade Clearance Sale!

Robert C. Storms
221 East 26th Apt 4A
NY, NY 10010

Call 212 213 5590 after 5pm to reserve books
7 Day Return Policy. Money Orders will be shipped next day
Personal checks must clear unless we have done business before

Amazing Spiderman
#7 NM- $ 950
#10 VF/VF+ $ 600
#12 VF/NM $ 375
#13 VF $ 250
#15 NM- $ 675
#16 VF/NM- $ 375
#18 NM-/NM $ 450
#20 NM- $ 350
#20 NM- $ 350
#25 NM- $ 325
#28 VF/NM $ 275
#33 VF+ $ 125
#35 VF+ $ 125
#42 NM-/NM $ 160
#44 NM- $ 90
#45 NM- $ 85
#46 NM-/NM $ 95
#46 NM- $ 75
#47 NM-/NM $ 95
#49 NM $ 95
#51 NM- $ 100
#97 NM $ 85
#129 NM- $ 140

Fantastic Four
#10 VF/NM $ 625
#12 VF/VF+ $ 675
#14 VF/NM $ 375
#18 VF+ $ 275
#35 NM $ 100
#41 NM $ 40

Fantastic Four cont'd
#44 VF/NM- $ 75
#47 VF/NM $ 65
#55 NM- $ 110
#59 NM- $ 45
#60 NM- $ 65
#76 NM- $ 35
#77 NM $ 35
#78 NM- $ 35
#80 NM- $ 30
#83 NM- $ 28
#87 VF/NM $ 20
#90 VF/NM $ 15

Incredible Hulk
#2 VF+ $2150
#4 NM- $1500
#102 NM $ 125
#104 NM $ 40

Journey Into Mystery
#112 VF+ $ 165

Silver Surfer
#1 VF/NM $ 275

Tales to Astonish
#70 VF+ $ 65
#79 VF+ $ 35
#82 VF+ $ 45
#86 NM- $ 35
#88 NM- $ 35

Tales to Astonish cont'd
#92 VF+ $ 45
#100 VF+ $ 45

Thor
#140 NM-/NM $ 45

X-Men
#9 VF/NM $ 300
#21 NM- $ 100
#23 VF/NM $ 75
#27 NM $ 100
#29 NM- $ 85
#31 NM-/NM $ 75
#32 NM-/NM $ 75
#34 NM-/NM $ 75
#36 NM-/NM $ 75
#37 VF/NM $ 65
#40 NM- $ 65
#49 NM-/NM $ 75
#50 NM-/NM $ 75
#50 NM-/NM $ 75
#60 NM- $ 50
#63 VF/NM $ 45

TRADERS

Trader ads are available for $40.00 each. Traders are designed by the advertiser on 8-1/2" x 8-1/2" paper. We reduce the ad to 3-1/4" x 3-1/4" size. Trader ads are a low cost form of advertising. Because of this, CBG does not typeset, screen photos, add logos, artwork or credit card symbols to Trader ads.

Martin Bartolomeo PO Box 38 City Island, NY 10464 Please add $4 postage/handling. Reserve at 914-576-5900 up to 9 PM EST. Reserves kept for seven days.

ODD AND INTERESTING STUFF + NORMAL STUFF

Harvey Kurtzman Annie Fannie print (sent to a collector in 1963, with a personalized letter to the collector, inside the original Playboy cardboard mailer) $50

Lynda Carter as Wonder Woman jigsaw puzzle, still shrinkwrapped (1978?) $30

Charlie's Angels board game in vg-fine condition $30

Charlie's Angels fan club kit(includes decal, 8 x 10 glossy, etc.) $25

Globe article (not a photocopy) from Dec. 1984 on Ernst Gerber with his comics collection $20

8mm and Super 8mm one reel films:
The Avengers (The Living Dead) super 8 sound $15
Radar Men from the Moon 8 mm silent $10
Adventures of Batman 8mm Episodes 1,2,3,4,6 $5 each
Planet of the Apes super 8 $10
Beneath the Planet of the Apes super 8 $10

Fanzines: (mostly in excellent condition)
Amazing World of DC Comics 6 $10
Comic Crusader (1971) $10
Dark Domain (Gray Morrow) $10
EC Lives (1972) $20
The EC Collector Illustrated 1(1972) in its original mailing envelope $25
Fantastic Exploits (EC) 19,22 $15 each
Flashback 1: Wood and EC (signed by Wood, Williamson, Orlando, Evans) $50
Heritage (Alex Raymond) $15
Squa Tront 1,2,3,4,5,6 $20 each
Witzend 1,2 and 3 (all three issues are in their original manilla mailing envelope from Wallace Wood) $100
Witzend 7,8 (also in their original mailing envelope) $75
The Wizard King (hardcover 1978) autographed by Wood $30
Alex Raymond Illustrator (in its original mailing envelope) $20
Monster and Heroes 1,2,3,4,5,6,7 $10 each
1970 Comic Art Convention program book $10

EC COCHRAN BOUND VOLUMES
Tales from the Crypt $90 read once
Two Fisted Tales $75 read once

Gold and Silver Age Comics at 30-40-50% Off !!!!
Lost Dutchman Comics 747 W. Camelback Rd Phx, AZ 85013
Phone/Fax# 1-(602)-263-1249 E-Mail us at. ldcomics@netzone.com
World Wide Web Address http //www.netzone.com/~ldcomics/
Order Info: Visa, MC, Amex accepted, Money Orders O.K., all checks must clear! Please add $3.50 for shipping in the Continental U S A all others please inquire Take Discounts Off of Listed Prices!!!!
DISCOUNTS: 30% off all orders!! 40% off all orders over $100.00!! 50% off all orders over $200.00!!!

Adventure
272 VG $20.00
273 VG $23 00
274 VG- $20.00
Adventure of the Fly
10 GD+ $12.00 (Tape)
16 GD+ $12.00
28 VG- $13 00
Amazing Spiderman
97 FN+ $38.00
Archie Giant
9 VG- $35.00 (Katy Keene)
Aquaman
25 VG+ $24.00
28 VG+ $24 00
Bamm-Bamm and Pebbles
1 GD $10.00
Batman
155 GD- $30 00 (Cover Detached)
Beany and Cecil Fo#477 VG- $30 00
1 VG+ $24.00
5 GD $10.00
8 VG- $28.00
Billy The Kid
12 GVG $10.00
Boy Detective . (Avon)
2 VG $20.00
Dairy Secrets
10 VG $24 00
Donald Duck and Uncle Scrooge
Luck of the North
2 VG- $20.00
Challengers of to Unknown
29 GVG $20.00
Dale Evans Comics
19 GVG $28.00
Doom Patrol
94 FVF $40.00
95 FVF $40.00
96 FVF $40 00
97 FN- $28 00
98 FVF $40 00
99 FVF $40.00
101 VF+ $40.00
102 VF+ $40 00
103 VF+ $40 00
104 VF+ $40 00
105 VF $35 00
106 VF+ $40.00
107 VF+ $40.00
108 VF+ $40.00
Fantastic Four
16 FR/GD- $25.00
19 GD $40.00
20 GD $38 00
21 VG- $48.00
Felix The Cat(DELL)
10 GVG $15 00
13 FR/GD- $10.00
17 GD+ $15.00
(60's)8 FN+ $8.00
Flash
130 GD $15.00
132 GD $22 00
138 GD $12 00
Four Color DELL
114 (Fairy Tale Parade)
FR $15 00
162 (Felix The Cat)
GD- $20.00
382(Snow White) FR/GD- $12.00
631 (Davy Crockett)
GD- $15.00
639 (Davy Crockett)
GD $15 00
684(Helen of Troy) VG- $20 00
693(Brer the Rabbit)
GD+ $20.00
794(Count of Monte Cristo)
GD $18 00
1121(Hercules Unchained)
GD+ $10 00
1137 (Master of the World)
VG $24.00
1199 (Absent Minded Prof)
GVG $10.00
1205(David and Goliath)
GD+ $14 00
Frisky Fables
Vol.486 GVG- $12.00
Green Lantern
76 VG- $24.00
Harbac
14 FN- $12.00
Hero for Hire
1 VF+ $30.00
Hit Comics
61 VG- $20.00
House of Mystery
104 GD $10.00
116 GD $10 00
Justice League of America
11 VG- $40.00
27 VG++ $30 00
Looney Tunes
50 GD $20 00
60 GVG $15.00
88 GD+ $10 00
Love Confessions
19 GD+ $18.00
Man From U.N.C.L.E.
3 FN++ $35 00
4 VG++ $30.00
6 FVF $30.00
9 FN- $12.50
10 FN+ $20.00
11 VG++ $9.00
12 FN+ $17 00
13 FN+ $17.00
14 FVF $28.00
18 VG++ $18.00
Man-Thing
1 FN $18.00
Marge's Little Lulu
33 FR $13 00
Maverick
10 GVG $20.00
Metal Men
1 GD $60.00
(P.O. 1st PG)
Mister Magoo #1255 FN- $24.00
Movie Classics
Mary Poppins GD+ $12 00
My Greatest Adventure
4 GD+ $60.00
16 FR $28.00
34 GD $14 00
43 VG $20.00
44 VG $20 00
46 GD+ $14 00
48 GD $10 00
56 GD+ $12 00
57 VG $20.00
60 GD $10 00
61 GD+ $15.00
63 VG+ $13 00
69 GD $18.00
74 VGF $14 00
77 VG+ $12.00
81 GVG $30.00
82 VGF $50.00
83 GVG $30.00
Mr. District Attorney
44 VG $22.00
Mystery in Space
83 VG $28.00
85 FN- $45 00
86 VG $18 00
Our Gang Comics
22 GD- $12.50
24 VG- $28.00
25 VG- $28.00
30 VG $28 00
36 GD+ $15 00 (Last BARKS)
38 VG- $12.00
Paul Terry's Comics
119 GD+ $10 00
Race for the Moon
3 GD $25 00
Realistic Romances
8 VG $15.00
Rip Hunter...Time Master
1 GD- $50.00 (Spine Split)
6 VG+ $28.00
7 VG- $30.00
10 VG $26.00
12 VG $28.00
14 VG $25 00
20 FN+ $35.00
21 FN+ $30.00
22 FN+ $35.00
24 FN+ $27.00
28 FN $20.00
29 FN+ $24.00
Roy Rogers and Trigger
141 VG+ $15.00
77 Sunset Strip
2 VG- $15 00
Special Marvel Edition
15 FN+ $28.00 (1st Shang Chi)
Snooper and Blabber Detectives
1 GD $10 00
Spectacular Spiderman
1 VF $45 00
2 VF $45.00
Strange Adventures
27 VG $85.00
29 VG $85 00
31 VG $90 00
32 VGF $100.00
34 FN $120.00
36 GVG $65.00
37 VGF $100.00
38 FN- $100.00
39 VGF $100.00
40 VG $70 00
56 GD- $18.00
57 FR $10 00
58 GD- $20.00
60 FR $15 00
62 GD- $28.00
63 VG $45 00
64 VG $40.00
65 GD $26.00
67 GD+ $26.00
69 VG+ $50.00
70 GD- $20 00
71 VG $26.00
183 FN+ $10.00
Sub-Mariner
10 FVF $20 00
Sugar & Spike
39 VG+ $35.00
Superman
154 GVG $14.00
Sword and the Stone
1 VG- $10 00
Tales of Suspense
66 GD+ $20.00
Terry Toons
63 GD+ $18.00 (2 inch BC Try)
65 GD $12 00
69 VG- $24.00
71 GD $10.00
TOR(50's)
4 GD $20.00
Torchy
16 VG+ $16.00 (Super comics reprint)
Tower of Shadows
1 GVG $8.00
Treasure Chest
Vol. 17 #16 VG $18.00 (Godless Comics)
Uncle Scrooge
35 GVG $18 00
38 VG $24 00
58 GVG $12.00
Wonder Woman
94 VG- $24.00
110 VG- $20.00
115 GD+ $10.00
118 GD+ $12.00
120 VG $17.00
125 FN- $14 00
128 GD+ $8.00
136 FN- $10 00
World's Finest
141 FVF $30 00
142 FVF $20.00
143 FVF $25 00
144 FVF $25 00
145 FVF $22 00
146 FVF $24 00
147 FVF $24 00
148 FVF $24 00
149 FVF $25.00
150 FVF $25 00
151 FVF $15 00
156 VG $24.00

EVENTS

From Page 67

Jul 18-20 VA, Chesapeake. Comic Book & Sports Card Show, Chesapeake Square Mall. I-664 Exit 11B Portsmouth Blvd., SH: Fri. & Sat. 10am-9pm, Sun. 12noon-6pm, T: 80-8', F: $140.-$160., A: free. Larry Webster, 4406 Holland Rd., Virginia Beach, VA 23452. PH: 757-486-0215 10am-6pm.

Jul 20 VA, Fair Oaks. Comic Book & Non-Sports Card Convention, Holiday Inn. Rt. 50, SH: 10am-4pm, F: $65. for 1, $60. ea. for 2, $55. ea. for 3 or more. Jubilee Enterprises, 11910 Asbury Dr., Ft. Washington, MD 20744. PH: 301-292-4587 or FAX: 301-203-0159.

Aug 2-3 VA, Virginia Beach. Comic Book, Sports & Non-Sports Card & Racing Show, Pembroke Mall. Intersection of Independence & Virginia Beach Blvds., SH: Sat. 10am-9pm, Sun. 12:30pm-5:30pm, T: 100-8', F: $110.-$130., A: free. Larry Webster, 4406 Holland Rd., Virginia Beach, VA 23452. PH: 757-486-0215.

WASHINGTON

Jul 4-6 WA, Bellevue. Comic Book & Sports Card Super Show, Factoria Mall. Jct. of I-405 & I-90, SH: Fri. & Sat. 10am-6pm, Sun. 11am-6pm, T: 60, F: $35.-$115., A: free. Twin Oaks Sportshows, Ron & Barb Oakden, 1309-8th St., #411, Marysville, WA 98270. PH: 360-653-5527.

Jul 11-13 WA, Kirkland. Comic Book & Sports Card Super Show, Totem Lake Mall. Exit 20B E. off I-405, SH: Fri. 10am-9pm, Sat. 10am-6pm, Sun. 11am-5pm, T: 55, F: $30.-$105., A: free. Twin Oaks Sports Shows, Ron & Barb Oakden, 1309 8th St. #411, Marysville, WA 98270. PH: 360-653-5527.

Jul 19-20 WA, Tacoma. Comic Book & Sports Card Super Show, Lakewood Mall. Exit 125 off I-5, SH: Sat. 10am-9pm, Sun. 11am-6pm, T: 55, F: $35.-$75., A: free. Twin Oaks Sports Shows, Ron & Barb Oakden, 1309 8th St. #411, Marysville, WA 98270. PH: 360-653-5527.

Jul 25-27 WA, Puyallup. Comic Book & Sports Card Super Show, South Hill Mall. 3500 S. Meridian, SH: Fri. & Sat. 10am-9pm, Sun. 11am-6pm, T: 60, F: $40.-$115., A: free. Twin Oaks Sport Shows, Ron & Barb Oakden, 1309-8th St. #411, Marysville, WA 98270. PH: 360-653-5527.

Aug 1-3 WA, Federal Way. Comic Book & Sports Card Super Show, SeaTac Mall. Exit 143 off I-5, SH: Fri. & Sat. 10am-9pm, Sun. 11am-6pm, T: 60, F: $35.-$115., A: free. Twin Oaks Sport Shows, Ron & Barb Oakden, 1309 8th St. #411, Marysville, WA 98270. PH: 360-653-5527.

WEST VIRGINIA

Jul 4-6 WV, Parkersburg. Celebrity Comic Book & Sports Card & Racing Collectibles Show, Grand Central Mall. Rt. 14 N., SH: mall hrs., T: 50-8', F: $90. for 1, $170. for 2, A: free. Badgley Promos., PO Box 3528, Parkersburg, WV 26103. PH: 304-485-8345.

Jul 11-13 WV, Clarksburg-Bridgeport. Celebrity Comic Book, Sports Card & Racing Collectibles Show, Meadowbrook Mall. Exit 121 off I-79, SH: mall hrs., T: 50-8', F: $90. for 1, $170. for 2, A: free. Badgley Promos., PO Box 3528, Parkersburg, WV 26103. PH: 304-485-8345.

CANADA

Jul 13 BC, Vancouver. Comic Book & Sports Card Show, Heritage Hall. 3102 Main St., SH: 11am-5pm, T: 45-6', F: $35.-$40., A: $2. Leonard Wong, PO Box 48873, Bentall Stn., Vancouver, BC Canada V7X 1A8. PH: 604-322-6412.

Convention Calendar Listing Form

Show site (city & state) _____
Date _____
Name of show _____
Location (hotel, etc.) _____
Street address _____
Hours of show _____
Admission charge _____
Number of tables and cost per table _____
Show promoter _____
Address _____
Phone _____

Mail to: **Comics Buyer's Guide, Con Calendar, 700 E. State St., Iola, WI 54990**

Wolff & Byrd, Counselors of the Macabre — By Batton Lash

For Out of this World Results ...

COMICS BUYER'S GUIDE

CLASSIFIEDS

REACH 30,000 COMIC FANS, DEALERS, RETAILERS, COLLECTORS AND PROFESSIONALS FOR

Only 35¢ Per Word

BOLD FACE TYPE Available - Only 10¢ A Word More!

4000 Announcements
4005 Personals
4010 Artists, For Hire
4011 Artists, Wanted
4015 Distributors
4020 Events/Cons
4025 Employment, Position Open
4026 Employment, Position Wanted
4030 Fan/Collector Club
4040 Writers, For Hire
4041 Writers, Wanted
4050 Small Press, For Sale
4051 Small Press, Wanted
4100 Archie, For Sale
4101 Archie, Wanted
4110 Black & White, For Sale
4111 Black & White, Wanted
4120 Classic, For Sale
4121 Classic, Wanted
4122 Comic Collections, For Sale
4123 Comic Collections, Wanted
4124 Comics Related, Employment
4125 Comic Show/Events
4126 Comic Supplies
4128 Dark Horse Wanted, For Sale
4130 DC, For Sale
4131 DC, Wanted
4140 Dell/Gold Key/Whitman, For Sale
4141 Dell/Gold Key/Whitman, Wanted
4150 Disney, For Sale
4151 Disney, Wanted
4156 Distributors
4160 EC, For Sale
4161 EC, Wanted
4170 Fawcett, For Sale
4171 Fawcett, Wanted
4180 Foreign, For Sale
4181 Foreign, Wanted
4190 Harvey, For Sale
4191 Harvey, Wanted
4200 Humor/Funny Animals, For Sale
4201 Humor/Funny Animals, Wanted
4204 Image, Wanted/For Sale
4207 Malibu, Wanted/For Sale
4210 Marvel/Timely, For Sale
4211 Marvel/Timely, Wanted
4215 Platinum Age For Sale
4216 Platinum Age Wanted
4220 Science Fiction/Horror, For Sale
4221 Science Fiction/Horror, Wanted
4240 Underground, For Sale
4241 Underground, Wanted
4250 Independents, For Sale
4251 Independents, Wanted
4255 Valliant/Voyager, Wanted/For Sale
4260 Westerns, For Sale
4261 Westerns, Wanted
4300 Golden Age, For Sale
4301 Golden Age, Wanted
4310 Silver Age, For Sale
4311 Silver Age, Wanted
4320 General Comics, For Sale
4321 General Comics, Wanted
4400 Original Art, For Sale
4401 Original Art, Wanted
4410 Big Little Books, For Sale
4411 Big Little Books, Wanted
4420 Books - General, For Sale
4421 Books - General, Wanted
4422 Collectible Card Games For Sale
4423 Collectible Card Games Wanted
4424 Computer Software/Supplies, For Sale
4425 Computer Software/Supplies, Wanted
4430 Paperbacks, For Sale
4431 Paperbacks, Wanted
4440 Pulps, For Sale
4441 Pulps, Wanted
4450 Magazines, For Sale
4451 Magazines, Wanted
4452 Science Fiction, For Sale
4453 Science Fiction, Wanted
4600 Reprints, For Sale
4601 Reprints, Wanted
4605 Phone Cards For Sale
4606 Phone Cards Wanted
4610 Portfolios/Posters, For Sale
4611 Portfolios/Posters, Wanted
4630 Trading Cards, For Sale
4631 Trading Cards, Wanted
4650 Oldtime Radio, For Sale
4651 Oldtime Radio, Wanted
4660 Miscellaneous, For Sale
4661 Miscellaneous, Wanted
4700 Novelties/Toys/Games, For Sale
4701 Novelties/Toys/Games, Wanted
4710 Role-Playing Games
4720 Video Games, For Sale
4721 Video Games, Wanted
4800 Fanzines, For Sale
4801 Fanzines, Wanted
4900 Newspaper Strips, For Sale
4901 Newspaper Strips, Wanted
4910 T-Shirts/Caps/Jackets

To order your classified ad:

1. From the list below, select the classified number in which you want your ad to appear. Put that number in the box in the upper corner of the order form.
2. Using one word per line, write your ad EXACTLY as you want it to appear in COMICS BUYER'S GUIDE. If you are advertising in more than one classification, circle or box each new classification.
3. Remember, your zip code is FREE.
4. Minimum order is $8.75 per ad per issue.
5. Your ad will run in first available issue.

Place Word Ads TOLL FREE

(VISA & MasterCard customers only)

800-942-0673

7:00 AM - 7:00 PM Weekdays CST
or FAX your ad copy:

715/445-4087

Please include your Mastercard or VISA card number and expiration date.

Print One Word Per Space

Classification # _____

Choose one from the classification list above.

35¢ per word, per issue

1	2	3	4	5	6	7
8	9	10	11	12	13	14
15	16	17	18	19	20	21
22	23	24	25	26	27	28
29	30	31	32	33	34	35
36	37	38	39	40	41	42

FOR OUR RECORDS ONLY: *We must have a street address and phone number before we will run your ad.*

Name _____

Address _____

City _____ State _____ Zip _____

Daytime Phone _____

MAIL WITH PAYMENT TO: COMICS BUYER'S GUIDE
Classified Ad Dept., 700 E. State St., Iola, WI 54990-0001

Payment:

❑ MasterCard ❑ VISA ❑ Money Order ❑ Check

Credit Card # _____

Exp. Date _____

Signature _____

AD DEADLINE:

Ad deadlines are every Tuesday

Make sure your ad copy is in Iola, WI by 4:00 p.m. on the deadline day. Your ad will be put in the next available issue unless otherwise specified.

FREQUENCY DISCOUNT CHART:

ISSUES	DISCOUNT
1-2	No Discount
3-6	10%
7-9	15%
10-12	20%
13-26	25%
27-52	30%

PAYMENT WITH COPY ON ALL CLASSIFIED ADS!

Words _____ **x issues** _____ **= total words**
(25 word minimum)

Total words _____ **x 35¢ (x 45¢ for Bold Type) = $** _____

Total Cost $ _____

Less frequency discount $ _____
(See chart above)

Amount Enclosed $ _____

CLASSIFIEDS

Call and Charge Classifieds Toll Free
1-800-942-0673
7 am-7 pm CST

4000 ANNOUNCEMENTS

THANK GOODNESS for the good things: God, family, friends, Starman, coffee, snow and a young woman I love, Holly Simpson.

PRESELLING BOXES. Send SASE for presell and current wax boxes, guaranteed low prices. C&C Collectibles, 10712 Ashby Pl., Fairfax, VA 22030.

BLUELINE BRISTOL, pre-ruled, bleed-proof paper for comic artists. This is the good stuff! 50 sheets: $44 ppd. TIS, 136 Echo Ridge Drive, Vernon, CT 06066 or illstudio@aol.com

GENE COLAN Fans! Starting up the official Colan fanzine and looking for contributions. Send SASE for information: The Dean's List, 111 East 14th #220, NYC 10003.

FIFTY ALREADY? "Nuff Said-APA" has comix tack, movie chat, spot illos and the Orz! Join us! S. Minstrel, 3158 Southcross, San Antonio, TX 78223.

BONGO COMICS TASTE LIKE PAPER!

©1996 BONGO ENTERTAINMENT, INC. THE SIMPSONS ©&TM TWENTIETH CENTURY FOX FILM CORPORATION. ALL RIGHTS RESERVED.

$ WANTED! $

Your mailing list of comic buyers/collectors

We'll pay you for the use of your mailing list of qualified comics names.
For more information call Peg Zabrowski at

Comics Buyer's Guide

715-445-2214 Ext. 373

Comic Statues

Wonder Woman	$110.00
Flash	100.00
Wolverine	110.00
Pitt	140.00
Death (mini)	45.00
Lady Death (mini)	33.00
Sandman Bookends	200.00
Superman/Doomsday	130.00
Mask	105.00
Flukeman (X-Files)	100.00

Call to reserve: (248) 673-1880
Postage is extra. All major credit cards accepted.

THE STORE
4230 Pontiac Lake Rd.
Waterford, MI 48328

MOVIE MEMORABILIA BY THE TON!!

The world's leading publication for collectors of:
★ MOVIE POSTERS
★ STILLS & CELS
★ AUTOGRAPHS
★ MOVIE BOOKS
★ RARE VIDEOS/TV

OVER 525+ CONSECUTIVE BI-WEEKLY ISSUES... FILLED WITH PAGE AFTER PAGE OF MOVIE RARITIES OFFERED BY THE WORLD'S LEADING COLLECTORS & DEALERS!!

12 ISSUES - $25. 26 ISSUES (1 YR.) - $45.
(Outside USA, 26 issues - $85 surface, $200 airmail)

Movie Collector's World

Send check, m.o., Visa or MC # to:
BOX 309-B • FRASER, MI 48026
Visa/MC customers, call Toll-Free
1-800-273-6883
www.mcwonline.com

4000 ANNOUNCEMENTS

INDEPENDENT COMICS are our specialty! Constantly updated free catalog of fantastic comics! Contact: Independent Comics, 611 NW 34th Dr., Gainesville, FL 32607-2429. 352-373-6336. jrm@grove.ufl.edu. http://grove.ufl.edu/~jrm/independent.html.

COLLEGE GRADUATE with 2-1/2 years wholesale/retail experience. Looking for work. Intense desire to work in comics. Willing to relocate. 508-995-0315 ask for Nathan.

OPPORTUNITY SEEKERS, especially High School/College students: earn extra money at home, compiling names and addresses! Send SASE to: Kalong, 50 Townhouse Terrace, Hyannis, MA 02601.

Alter Ego Comics

Large selection of DC, Marvels, and others! Gold, Silver, and Bronze!
Call or write **WARD BOWEN**
8107 Ridge Rd., Brockport, NY 14420-1732
(716) 637-6447

4011 ARTISTS WANTED

WANT TO work in comics? Check out our school. Professional instruction by mail in cartooning, comic book illustration. Wonder School, PO Box 30834, Seattle, WA 98103. 206-781-2170.

DINOSAUR AND giant monster artists wanted! Must be able to draw dinosaurs, Harryhausen creatures realistically. Send non-returnable samples: Monstrosities Inc., PO Box 1024, North Baldwin, NY 11510.

MANGEROTICA, GOOD Girl artists wanted. Send non-returnable, panel-to-panel continuity samples. No SASE necessary. Scarlet Rose Productions, Box 51117, Centre Domaine, Montreal, Quebec, Canada H1N 3T8.

ARTISTS WANTED: Self publishing writer seeks illustrators of all styles and influences. Send nonreturnable samples with SASE: Lunchbox, PO Box 20481, Knoxville, TN 37940.

4015 DISTRIBUTORS

ALTERNATIVE CARDS, INC.
(608) 836-6910
Authorized Distributor for
Magic: The Gathering and All Subsets
MAGIC The Gathering™
Discounts On Cases
Call For Retailer Pricing

4020 EVENTS/CONS

WIZARD WORLD Auction second Tuesday of every month. Great deals on Sports memorabilia, Magic the Gathering, current and Silver Age Comic Books. For information call 914-624-2224.

4050 SMALL PRESS FOR SALE

WRITERS/ ARTISTS wanted for Dr. Wonder's Silver '60s section- now 16 pages! Also: '60s Marvel style text stories. For guidelines, send SASE to: David Allikas, 33 Harrison Ave., Franklin Sq., NY 11010 or E-mail: oldtownpub@aol.com

NOT YOUR ordinary fantasy hero. "Thief: The Adventures of John Argent #1". Send $1 to: Rene Blansette, 1809 Algonquin Pkwy. #2, Louisville, KY 40210.

DA'KOTA #2 is out. Were-Jaguar, Evil & Good Shaman, Drugs, Bow Whips, Knives and shiny curvy chrome. What else can you ask for in one book? 414-965-4664.

WANT TO see more humorous "Billy & Pop!" cartoons; $2.50 40 pg. booklet. 515 Buxton Rd., Toms River, NJ 08755 or surf over to http://www.abbadabba.com/

COMIC BOOK clearing house is an online catalog of independent & small press comix available directly from their creators. Check it out at http://www.sonic.net/~comix/

TWO-FISTED SCIENCE: "Safecracker" by Bernie Mireault and Jim Ottaviani. Order it from G.T. Labs in September's previews or 313-994-0474 for more information.

"ABSOLUTELY TRUE Stories", The cure for the common mini comic! Send $5 for multi-issue variety pack. Michal Jacot, 606 Locke, East Tawas, MI 48730.

A HIT in Europe, Love Dreams. Not for saps. Two dollars or trade. Limacher #108, 1466 Hillside Ave., Victoria BC, Canada V8T-5H5.

THE MAN With the Cape 2 and 3 are 16 page mini comics and are both available for $1 ppd. from Moot, 93 Sunapee, Springfield, MA 01108.

4050 SMALL PRESS FOR SALE

HUMONGOUS MAN is coming this September from Alternative Press! Don't miss out on the best new series this year! Take a sneak peek on-line: http://members.aol.com/inkpotjim/humongous.htm

DON'T FORGET! Stump Troy Hickman with an Ultra the Multi-Alien trivia question at the Chicago Comicon and win a free copy of Holey Crullers!

JON LEWIS continues to publish one of the most innovative comics available: "Spectacles". Make sure not to miss an issue of this great series! http://www.indyworld.com/spectacles

4101 ARCHIE, WANTED

ARCHIES DOUBLE Digest number one, Veronica and Betty and Veronica Digests number one wanted. Send price to: Defina, PO Box 172541, Hialeah, FL 33017-2541.

$8 EACH if complete: Archie Giant (B&V Summer Fun) #508; Archie's Girls B&V #327. Call Rex toll free. 800-450-7308, x6013. Help me finish sets!

4110 BLACK & WHITE, FOR SALE

ETERNAL ROMANCE presents supernatural love stories! Send $5 for #1 (autographed) to: Janet Hetherington, 50-2845 Cedarwood Dr., Ottawa, ON Canada K1V 0G6. Romance awaits you! eternalrom@aol.com

TWO-FISTED SCIENCE: "Safecracker" by Bernie Mireault and Jim Ottaviani. Order it from G.T. Labs in September's previews or 313-994-0474 for more information.

4120 CLASSIC, FOR SALE

SPECTACULAR CLASSICS list free. Over 5,000 Classics listed from $1 up, hundreds $5 or less. All originals listed. Over 99% of all editions. Classic Comics Library, P.O. Box 784, Libertyville, IL 60048-0784.

CLASSICS ILLUSTRATED: Originals, reprints, juniors, puzzles, records, accurate grading, competitive prices. Send $1 for catalog. Bill Novick, 1708 Forest Hill Ave., South Milwaukee, WI 53172.

ORIGINAL "TALE of Two Cities" art by Joe Orlando. Pages 17, 22: $65 each; 46 (damaged panel): $40. Davis, 34 Lexington, Pitman, NJ 08071. 609-589-1233.

4122 COMIC COLLECTIONS FOR SALE

AMAZING SPIDER-MAN 3-387 w/many doubles and triples under 100, plus other 60's silver. $3,900. 703-799-2488. Leave message for Mike.

SILVER AGE collection. Cad, TOS, Strange Tales, T&A, B.G. runs or will trade for VG/F FF #4. David 8-4 303-280-1120, 4-8 303-666-8691.

2,200 COMICS for less than 1/2 of worth, $4,430. Mostly Marvel 1980's and 1990's not all NM. Almost complete Ironman. All most complete Onslaught Crossover. 707-882-2852.

THOUSANDS OF comics only 50 cents each. I have a few special editions for only half price of going rate. For a list, send one dollar to: Delmar Lee Decker Jr., 62722 CR 384, South Haven, MI 49090.

UPDATED LIST. Silver/modern collection. 1960-1996 $15,000+ books, DC's, Marvels, Independents. Many sets/runs. Over $60K guide. Boles, 5424 Lee St., Milton, FL 32570. 904-626-6842. bbiii@gulf.net

MUST SELL my collection of Marvels, DC, Independents 2,000+/- books 1980's-up. Great stuff dirt cheap. Write: Collection, PO Box 61, Palos Park, IL 60464.

SPAWN (FULL set) lots of Marvel, Spidey, X-titles, more plus DC for sale by title or whole. E-mail to vbnike@gte.net for list or info.

SELLING COLLECTION! Comics, art, toys, cards, premiums, videos, T-shirts, binders, store displays, posters, buttons, books, programs, more! LSASE: 10144 Wheatland Ave., Sunland, CA 91040, 818-352-4096.

OVER 2800 NM, MT books, No. ones 1st app., guest app., 70's, 80's, 90's. Best offer, Dave 717-429-2748 after one pm.

4123 COMIC COLLECTIONS WANTED

$350,000 SEARCH for quality comic book collections!! Buying most everything from 1933-1972. Serious buyer. Rick Semowich, 56 John Smith Road, Binghamton, NY 13901. 607-648-4025.

CALL ME before you sell. I am currently buying Silver and late Gold. Also some Vertigo titles. Steve Mack 601-845-7778 or 478-1574. 2252 Almar Rd., Florence, MS 39073.

4123 COMIC COLLECTIONS WANTED

BUYING COMIC Books! Send for list. Two free random authentically signed sport cards, $1/S&H. DRC3, 950 W. Illinois Ave., S. Pines, NC 28387-4516.

SINCERE COMICS INC.
ALWAYS BUYING PRE-1977 SILVER AND GOLDEN-AGE COMICS
40 W Nine Mile Rd., Pensacola, FL 32534
PH: (904) 476-9944 • FAX: (904) 476-9980
E-MAIL: sincerecomics@pen.net
Look for us at the following shows: Chicago Comic Con, Austin's Collectible Expo and White's Comic Show

4128 DARK HORSE FOR SALE/ WANTED

WANTED: SAN Diego comic con comics, #4, Aliens: Berserker #3. Concrete: Mountain #1, GE Schlegelmilch, %4602 Kenwood Drive, Woodbridge, VA 22193, geschlegel@juno.com.

4130 DC, FOR SALE

BIG DC War Comic List, Golden Age to present. Free. Back Issue Comix 517-752-7578. 844 Tittabawasse, Saginaw, MI 48604.

GREATEST TEAM-UP Stories Ever Told, DC trade. $15. Jeff Gelb, R&R, 10100 Santa Monica Blvd., Los Angeles, CA 90067.

RONIN #1 $3, 2, 3, 4 $1.75 each. Sandman (1989) #1 $40, #14 $7, #18 $3.50, more. Nick, 10387 Friars #109, San Diego, CA 92120.

SUPERMAN #86 VG $80, #97 VG $65, #98 VG $65, #100 VG- $250, #149 VG $25, 3D VG (no glasses) $110. Steve 301-681-5678.

J. HEX #4, 16-18, 21-24, 75, 78, 79, 81-85, 87-92. Two-Gun Mojo #1-5. Western Tales Digest #1,3 $35 ppd. Mike Skidmore, 773-463-9079. 75053.1501@compuserver.com

BATMAN 186 VF $25, 188 VF $15, 187 VF $35. Superman 196 VG/NM $23. Add $4. Barry Eller, 309 S. Rowan Ave., Spencer, NC 28159.

DC WAR lists OAAW GIC off AAMW SSWS Weird War CAPT. Storm. Carlos Sanchez, 2127 Genevieve, San Bernardino, CA 92405-4003, 909-882-6835.

ENEMY ACE SSWS 138 VF- $50; 139 VF+ $60; 141-143 VF $40; 144 VF $45; 145 VF+ $45; 148 VF- $30. Gary Johannigmeier 618-692-9302.

ADVENTURE (LSH) #301 VG $16.50, #306 G $4, #311-314 VG $7.25 ea., #315-316 VG/VG+ $8 ea., #318 VG/VG+ $9.50, #319 VG $7.50, #321 VG $8.75. Bob 804-360-3483.

SUPERMAN 143 G/VG $16.50; 153 VG-, 210 F+ $10; 172 VG/F $12.50; Superman Annual 5 VG $30. Satisfaction guaranteed. Postage/insurance $5. Doug Albacete 707-448-3101.

SHOWCASE #62, 65 Inferior Five, Phantom Stranger #1, Hellblazer #1, all VG $5 each. Alfred Farrugio, 21 W. Lyons St., Melville, NY 11747.

SGT. ROCK 77 different issues #303-420 VF/NM $175. (Guide $400+). Our Army At War most issues #260-300 20% off Overstreet. D. Hill 520-571-8409 PST.

SANDMAN #1-50 (Vertigo) sold seperately or as a set. Make an offer. Gene Rewers, 1932 Randolph Ave., Topeka, KS 66604. 913-233-7533.

DETECTIVE #310 Fine $15, #311 Fine $15, #312 Good $5, $3 postage. SASE for full list. Tom Hegeman, 35 Church, Oneonta, NY 13820.

METAL MEN #39, 1969, VF/NM, $20 ppd. Showcase #76, First Batlash, Vfine, $22, ppd. Phone 732-269-1025, Tom or Jose.

PREACHER #1 $425, #2, #3 $36, #4 & 5 $24, #6 $20, #7 $15, #12 $9, Crisis on Infinite Earths (12 issue maxi) set $75. Michael Hubscher, 1633 S. Clinton Ave., Trenton, NJ 08610.

BLAACKHAWK #24G $35. #49, 104, 106, $45 each (VG/F). #129 VG $25. #143F, 145F $18 each. Also Ronin #1-6, $4 each or $18 for the set. Postage included. Warren Bluhm, 1300 Kellogg, PO Box 12304, Green Bay, WI 54307-2304.

4131 DC, WANTED

SHAZAM 34&35, Superman Annual 9, (83) Action 437 and 443, Superman 272, 278, 284 (100 page) wanted good. L. Florio, 157 E. Church St., Bergenfield, NJ 07621-1831, 201-501-8012.

DC ROMANCE titles wanted; Fair to VG condition, will buy at 75% Overstreet, or trade for Marvel. Jeff Lemiux, 5700 Calgary Ter., Inverness, FL 34452.

4131 DC, WANTED

AMAZING WORLD of DC Comics #'s 1, 9 and 15. Shawn Dawson, 3-25 150th St., Whitestone, NY 11357.

BATMAN: WE pay in VF condition: #180-238 $4, 239-253 $1.50, 254-262 $3, 263-300 $1.50, 301-369 75¢, 370-400 40¢. Duplicates OK. Ed Kalb 602-981-8957.

WANTED: SAGA of Raas- Al- Ghul #2 DC comics. Have DC and Marvel comics to trade. Walter Coleman, Box 459, Regina, KY 41559.

SUPERMAN VS Muhammad Ali, Superman vs. Wonder Woman, and Superman vs. Shazam wanted. VF-NM condition. Gred Malanga, 1000 Estes St. #10, El Cajon, CA 92020.

BATMAN TOYS from the 1970's. What do you have? Send me your lists. Rich Yanchus, 235 St. Clair St., Wilkes-Barre, PA 18705.

LOIS LANE #1. Need a color copy of the cover! Thank you! Mike Howlett, 101 Spring St., Cambridge, MA 02141. 617-661-0435.

SGT. ROCK/OUR Army at War, most all issues wanted old/new. Lower grades okay, even poor condition. Randy Crawford, Box 255, Minden, WV 25879.

DC 100 page super spectacular #4-Weird Mystery Tales. Will pay full Guide for NM. Send to: Jeff Lemieux, 5700 Calgary Ter., Inverness, FL 34452.

LOOKING FOR flash #185 through #199 in strict NM condition. Willie Costello, 176 Park Lane, Trumbull, CT 06611. 203-268-7361 (H) or 203-333-0443 (W).

SUPERGIRL #1 wanted (NM only). Please send asking price to Chris Harner, 9109 Plaza Park Dr., Elk Grove, CA 95624.

JLA (OLD) 21, 22, 24 thru 116, FVF or better. All star 58-74. Shannon Link, 36 Spring Hollow Rd., Salt Lick, KY 40371. 606-683-3707.

YOUNG LOVE #'s 107-114 in VF or better. Also, Young Romance #'s 197-204. Phone or fax: 516-783-6418.

BRAVE AND Bold 84, 85, 111, 117, 118, 129, 130, strict F/VF or better. Shannon Link, 36 Spring Hollow Rd., Salt Lick, KY 40371. 606-683-3707.

ADVENTURE COMICS 352, 353, 371, 372, 416, 425-430, 461, 462, F-VF or better. Shannon Link, 36 Spring Hollow Rd., Salt Lick, KY 40371. 606-683-3707.

4140 DELL/GOLD KEY/WHITMAN FOR SALE

PHANTOM COLLECTION: Gold Key/King issues one-twenty five, $500, set only. Four issue Harvey set also available. Contact David Schmid, 6626 Powhatan St., Riverdale, MD 20737, 301-459-0164.

4 COLORS, Lone Rangers, Tarzan, Korak, Turok, Lassie, Lost In Space, G.K. Star Trek, Westerns, Dell Giants. Many highest grade. Discounts! 319-377-3524 or brauhn.david@mcleodUSA.net

MAGNUS, DOCTOR Solar, Fantastic Voyage, Twilight Zone, Tarzan, Korak and more! 50% off 96 O-S. Buy them cheap! SASE. Becker, 26181 W. Laurel St., Wauconda, IL 60084.

TUROK, TWILIGHT Zone, Ripleys, Boris Karloff, 4 colors, Dell Giants, WDC&S, G.K. Star Trek, Sea Hunt, TV comics, Roy Rogers. 319-377-3524 or brauhn.david@mcleodusa.net

BONANZA, BEVERLY Hillbillies, Howdy Doody, Munsters, Dark Shadows, Star Trek, Twilight Zone, Space Family Robinson. Other TV/movie titles. Phoenix Enterprises, 223 Fairview, Erin, NY 14838.

MIGHTY SAMSON #1 VF $28, #2 NM $20, #3 VF+ $17, #12 NM $12, #20 NM $12, #21 NM $7, $4 P&H. Merle Covell, 308 Picotte St., Yankton, SD 57078, 605-665-7573.

FOUR COLOR: #648, #1070, #1158, #1190. VGFN. $55 pp. Chris Pichon, 32478 CC Rd., Slidell, LA 70460. 504-643-6766.

Four Color Movie!

Absent-Minded Professor 1199 VF	$67	Greyfriars Bobby 1189 NM	$105
Atlantis, Lost Continent 1188 VF	$96	101 Dalmatians 1183 VF	$96
David And Goliath 1205 FVF	$34	Parent Trap 1210 FVF	$57
Donald & The Wheel 1190 VF	$67	Pope 1194 NM	$60
Donald In Mathmagicland 1198 FVF	$40	Ten Who Dared 1178 FN	$26

DIAMOND INTERNATIONAL GALLERIES

FREE CATALOG AVAILABLE!
Contact Deanna at
(410) 646-0114 or fax (410) 646-0130

4141 DELL/GOLD KEY/WHITMAN WANTED

THE TIME Machine #1085. Dwight Whalen, 5170 Rosedale Dr., Niagra Falls Ontario Canada, L2E 1R6.

GOT IT? I want it! Smokey Bear Gold Key #1, NM or better. Mike Lysne, 137 S. K St., Lakeview, OR 97630, 541-947-2308.

4141 DELL/GOLD KEY/WHITMAN WANTED

TOP CAT #19 in good or better condition, only the front cover is important. Hugo Brache, PO Box 51,

WANTED TO buy Space Family Robinson Goldkey Fine or better, #1-4, 6, 9, 10, 14, 18. Send price or trade list to: David Rauchwarter, 266 Juniper Ave., Red Wing, MN 55066. 612-388-4407.

4150 DISNEY, FOR SALE

MICKEY MOUSE French hardcover books set of 8, reprints all early strips in color. 1980. Great stuff!! $166. John Fawcett, Box 1156, Waldoboro, ME 04572.

CINDERELLA, WALT Disney, four color comic, VF-NM, $75 postpaid. Also "Munster" #5 NM $70 postpaid. Berdy, 159 W. Sherman Ave., Newark, NY 14513. 315-331-6618.

DONALD DUCK 1969-72 $5 ea. VG+, D.D. Album $10 ea. 586, 995, 1099 4-color 1047 Gyro Gearloose VG+ $25, $3 postage. Kuzner, 1806 W. 4th St., Dunellen, NJ 08812.

DISNEYLAND POSTCARD folder checklist. Complete descriptions of 63 folders with simple identification system. 70 pages, 197 illustrations, $15 postpaid. Cervon, 10074 Ashland, Ventura, CA 93004.

WALT DISNEY Parade box set: four large hardcovers FN+/VF+ 1,024 pages, slipcase VG+. Golden Press 1970 $25 ppd./ins. Frieta, 16279 Laurie Ann, Redding, CA 96001-9626.

4151 DISNEY, WANTED

DONALD DUCK 222 wanted! Name your price for this 1980 Whitman comic. David Bachman, PO Box 1431, Oklahoma City, OK 73101. 405-495-4386.

4160 EC, FOR SALE

RUSS COCHRAN EC reprints for sale. Send SASE for prices to Melanie Peterson, 310 Ridge St., Newark, NJ 07104.

BLAB! #1, #685 of 1,500 $40. "A Haunt of Fears" by M. Barker $25 Squa-Tront #7 and #8 $22 each. All unread copies 614-983-2486.

"MAD TWISTS Rock N Roll" rare bigtop record album. $80. Squa-tront #7 contains color reprint "Lucky Fights It Through", by Kurtzman $22. 614-983-2486.

4161 EC, WANTED

MAD SPECIAL 61, 69; Trash 9; Worst 2, 9. Must have bonus. Quote price. 315-593-454 or write Bill Finocchiaro, 611 Kimball Ave., Fulton, NY 13069.

4170 FAWCETT, FOR SALE

CAPT MARVEL picture puzzle #1, excellent condition and intact. Envelope dry and brittle. Serious offers only. Streiker, PO Box 10922, St. Louis, MO 63135 or streiker@inlink.com

CAPTAIN MARVEL Adventures 84, G- 18. Mark Drummond, 1302 North 49th St., Apt. 10, Omaha, NE 68132, 402-553-5804 after 7pm.

4171 FAWCETT, WANTED

DENNIS THE Menace, number unknown, 1967. First story has Dennis visiting car wash. Any condition. Robert Rowe, 12312 Sherman Way #217, North Hollywood, CA 91605.

WANTED: VARIOUS titles, issues, of Fawcett Western comics in very fine condition. Please send sales lists to Sydekix, 11 Southill Drive, Essex Junction, VT 05452.

4180 FOREIGN, FOR SALE

LATIN AMERICAN comics for sale. Local and foreign titles. Please state main interests. GZ, PO Box 5163, Fort Lauderdale, FL 33310. Fax 954-423-9855. E-Mail: Gabriel.Zeldin@worldnet.att.net

4181 FOREIGN, WANTED

BLUE SEED, Dragon Ball, Cutey Honey just to name a few of the moveis shown at Las Vegas' newest Anime Club. Meijin Kenryoku: www.nevada.edu/~shinoi/au.html

DOC SAVAGE paperbacks published by Pabel Press (German editions) contact Mike Coppo, 724 Shade Tree Rd., Austin, TX 78748.

4190 HARVEY, FOR SALE

1965 THRILL O Rama #1 thru #3 VG+ set $10 postage $3. Have other H/thrillers. Inquire for quotes. Karpin, 1901 Coleman Ln., Fredericksburg, VA 22407.

BLONDIE 59 G, 102 VG, 106 G- $2.50, Baby Huey in Duckland G/VG $3, Little Audrey & Melvin 22 G+ $2+ S&H, Ian Feldman 773-508-5674, IL.

4191 HARVEY, WANTED

PHANTOM HARVEY Hits wanted. Call 800-634-6564 or fax price list to 914-651-4550.

4200 HUMOR/FUNNY ANIMALS, FOR SALE

FOX AND Crow Real Screen, Three Musketeers Flippity and Flop, complete sets, other comics. Pogo 501-524-8388, morning calls. Will not divide sets.

4201 HUMOR/FUNNY ANIMALS, WANTED

FELIX THE Cat collector looking for anything Felix, old or new. Write me with what you've got. Aaron Boyd, 808 Morgan St., Joliet, IL 60436.

TOM TERRIFIC 2, 4, Sparkey Watts 7, Babe 1, 2, 3, 4, Jingle Jangle 3, 7, 8, 9. Charles Lawrence, Box 27, Falkland, NC 27827.

4204 IMAGE FOR SALE/ WANTED

IMAGE COLLECTION for sale. Write/ phone/ e-mail for list. Steve Sweigman, 42 Corwin Cresent, North York, ON Canada M3H 2A1. 416-630-4135. sweigman@thehospital.net.

IMAGE SET blowout! Spawn 1-31, $50. Angela 1-3, $20. Violator 1-3, $5. Maxx 1/2-23, $15. All NM, ppd. Jason Light, Box 201, Sellersville, PA 18960.

YOUNGBLOOD YEARBOOKD One Ashcan for sale. First $10 takes it. Postage paid. Send check to Enrique Leong, 117 Nixon Ave., Staten Island, NY 10304. E-mail: manga13@aol.com

4210 MARVEL/TIMELY, FOR SALE

SPECTACULAR SPIDER-MAN #1 VF-NM, $50 shipping included. Michael Widmaier, 33-31 201st, Bayside, NY 11361-1139. E-mail: spider-man626@prodigy.net

SETS OF Marvel Comics from early '70's to present. Titles: Spiderman, X-Men, Thor, Ironman, Daredevil, Avengers. Price negotiable. Will sell sets only, not individual comics. Charles 404-653-0992.

CONAN #37 NM $4.75 (autographed by Neal Adams). $1.50 postage. Write for my free selling list. Joseph Pormigiano, 74-56 260th St., Glen Oaks, NY 11004-1123.

SPIDER-MAN #1 bagged regular, #1 bagged Silver, #1 regular 1 gold 1 silver and 2 thru 10 NM, $25. Mitch 281-444-6293.

25 X-BOOKS, 92-94, VF-NM: Uncanny X-Men, X-Men, Unlimited, Classic, X-Factor, X-Force, $10 plus S&H. Call for issue numbers. 1996 Marvel Tryout book, NM $12. 508-993-1355.

AVENGERS #4, Fine condition, $400; Tales To Astonish #51 to #58, VG, $10 each. Send LSASE for list. David Arguire, 21-11 46 Ave., Long Island City, NY 11101. 718-392-4379.

SIGNED X-MEN #4/ Jim Lee $30, Uncanny X-Men #282/ Portacio $50, shipping/insurance add $7. Others SASE. Dominic Galliano, Box 1261, New York, NY 10159.

FANTASTIC FOUR #1 FN/VFN condition, good page quality, original owner, must sell, asking $3,000 negotiable. John McGrath, 700 Moore St., Lakewood, CO 80215, 303-233-4233.

TEN MARVEL annuals for $15 ppd. Richard Bailey, 19037 Shumake Dr., Raymondville, MO 65555. List preferences or call 573-674-3962 for more info.

TALES TO Astonish #31 Good $15, #32 VG $25, #33 Good $15, #34 Good $15, #101 Fine $20, #102 Fine $50. Jim 304-845-0238.

GS X-MEN #1 FA9/6 X-Men #94 GD 15/9 $72 total postpaid. Oliver Gordon, Jr., 3811 Allison St., Brentwood, MD 20722. 301-774-7417.

MARVEL MYSTERY #19 G+ $240, Sub-Mariner #39 G (solid!) $75, AF #15 VG.F (restored by Wilson) $1,600. TOS #39 F (pretty) $700. Guy 508-675-6043.

AMAZING SPIDER-MAN #16 G $34, #21 VG #28, #29 VG $27, #30 VG $27, #54 FN $18, #59 FN $18. Paul 412-381-8847.

AMAZING SPIDER-MAN: #202 NM $18, Annuals #12 (1978) NM $4. #19 (1985) NM $2.50. P&H $3. SASE. Allen Schuler, 7506 Appletree Way, Louisville, KY 40228.

X-MEN SET 281-283 NM-M $15 ppd. Amaz Spidey 361-363 $10 ppd. Tom Millard, 310 N. Civic Dr. #202, Walnut Creek, CA 94596.

WEB OF Spider-Man 1 to 103, annuals 1 to 10. All NM 70% off Overstreet, $152.33 postpaid. Dan Lewonczyk, 31 Nutmeg, Manchester, CT 06040, 860-643-0453.

AMAZING SPIDER-MAN #32 F/VF $40, Spectacular Spider-Man #1 NM-$25, Iron Man #1 FN-, #2 VG+, #3 FN+, #4 F/VF, #5 FN+ set $131. 415-325-8026.

AKIRA 1-38. NM. The whole set for $225. Wizard Guide at $375. Whatta deal. Philip Fried, 16283 Hummel, Brookpark, OH 44142. E-mail pfried100@aol.com.

AMAZING SPIDEY #26, GD $20, #135 VG+ $12, #50 F #10, #151 VG+ $5, SPAWN #1 NM #10, #18 NM $8. MARK 207-255-8132.

STARWARS COMICS, monthly poster's, calender's, annual #1 blueprints, portfolio, album, souvenir program, over 70 items, call for list. Bob 760-243-3917 $500 + postage.

MARVEL MASTERWORKS #2 (FF 1-10). #5 (ASM 11-20) $45 each. #10, #12 $60 each. #19 $75. Atlas Comics, POB 25095, Overland Park, KS 66225. 913-345-1069.

4210 MARVEL/TIMELY, FOR SALE

MARVEL MYSTERY comics #59 VF/VF+ $550, Schomburg WWII Bondage cover, accurately graded. Hulk #181 NM $375. Looks newstand fresh. Satisfaction guaranteed. References nationwide. 310-452-8669.

LOSERS ASSEMBLE!! Sgt. Fury #3 (FN) $40; #5 (FN) $40; Annual #4 (VF/NM) $10; Annual #5 (VF/NM) $5 or all four books for $80. 517-348-4992.

SABERTOOTH SALE: Uncanny X-Men #222, Amazing Spider-Man #324, Daredevil #238, Powerman #84, $6 each. Great deal. Contact Craig Vollmer, 14053-1/2 Collins, Van Nuys, CA 91401.

SAVAGE SWORD of Conan #1-37, NM-M $180 postpaid. Savage Tales #1-5 (early 1970's) NM-M $135 postpaid. David Friedlander, 305 Gerrie Dr., Pittsburgh, PA 15241, 412-941-4355.

CAPTAIN AMERICA 171, 176, 177, 178, 180, 181, NM $5 each. 172, 175 NM $10. $2 shipping. Scott Owens, 22240 11 Rd., Meade, KS 67864. sowens@midusa.net

UNCANNY X-MEN 122-233 NM/M 50% guide ppd. $525. Robert Loeffler, 385 Crosby Ave., Kenmore, NY 14217, 716-875-5986.

DOCTOR STRANGE #173, 174, 175. FVF, glossy, $55 ppd. Chris Pichon, 32478 CC Rd., Slidell, LA 70460. 504-643-6766.

GRAPHIC NOVELS, hardcovers, statues, bookends, Marvel, Masterworks, price guides, videos, horror, art books, Godzilla, toys, Star Wars & more. Empire Comics (R). 716-663-6877. Charge cards welcome.

4211 MARVEL/TIMELY, WANTED

MARVEL COMICS wanted in strict NM or mint condition. Avengers #67 Marvel Premiere #3, others. Ken Kooistra, 338 Jefferson Ct., Trappe, PA 19426.

WOLVERTON WANTED: Curse of the Weird #4. Will buy or trade. Gene Gallatin, 1150 J St., San Diego, CA 92101. wolverweb@hotmail.com

OUTLAW KID 2-17 VG condition, will pay $15. Western Gunfighters 1, 6 and 7. Will pay $1.50 ea. Rob Abrams, 281 Foxhill, Buffalo Grove, IL 60089.

MARVEL MASTERWORKS #17 (Daredevil)! Bob Lane, 36 South Columbine Ave., Lombard, IL 60148, 630-691-1251.

MACHINE MAN 18, VF or better. Will buy or trade. Steve 516-887-7937 or zipper68@juno.com

I'LL BUY your low grade Marvels (no Conan, Star, or licensed, please). Just send me your list. Make mine Marvel! Midyett, Box 45933, Madison, WI 53744.

INCREDIBLE HULK #102. Good condition only please! Write Monte Foulks, 1505 Beverly Rd., Philadelphia, PA 19138.

CAPTAIN AMERICA #145, 147 (F/VF). Free trading list of over 5000 comics available upon request. Randy Gipson, 5743 Jeremy Lane, Flagstaff, AZ 86004. e-mail rgipson25@aol.com

HIGH "FAIR Grade" prices paid for covers: X-men (1963) #10, #94 and Hulk #180, #181, #182, send photocopy. Michael Powell, 1571 Duxberry, Columbus, OH 43211-1619.

4215 PLATINUM AGE FOR SALE

BRINGING UP Father 1926 Big Book hard cover, Cupples-Leon (VG+) $230, 1933 Cupples #24, scarce (VF) $210. Richard Mossow, 413-477-6971.

4220 SCIENCE FICTION/HORROR FOR SALE

STAR WARS trilogy promo press kit with black and white stills $45, Return of the Jedi promo kit with 20 color slides $55. Fred 201-864-2252.

BLACK MAGIC #28 VG- $60, Chamber of Chills #24 VG- $30, Mystery Tales #17 VG- $45, Thing #14, Ditko Art VG $200. Jeremy 502-458-1968.

MISTER MYSTERY #1 VG/F $115, #2 VG+ $70, #9 VG+ $80, #19 VG $65. Horrific #13 VG- $38. Beware #5 VG $36. Boyd 281-992-8073.

BRADBURY, ZELAZNY, Streiber, Wagner & 18 others in the signed 500 copy edition of Best of Whispers $69 ppd. Schiff, Highland Ave., Binghamton, NY 13905.

HORROR VHS, uncut, $10 or less each. Argento, Fulci, etc. Adult 188+ LSASE to, J. Lee, 245 W 24th St, Chicago, IL 60616. Specify VHS.

4221 SCIENCE FICTION/HORROR WANTED

PRE-CODE HORROR! Send me your lists! Low grade OK! Cliff Keirce, 21499 Tithables Circle, Ashburn, VA 20148-5010. 703-729-7320.

SPECTRE MAN. Does anyone remember television series of that name? Remember seeing it between 1978-82? Any info appreciated. Frank Lloyd, PO Box 270, Richwood, WV 26261.

WANTED A VHS taping of HBO's "Perversions of Science". Quote to: David Hissong, 17931 New Gambier Rd., Mount Vernon, OH 43050.

4221 SCIENCE FICTION/HORROR WANTED

WANTED: MANHUNT #6, Authentic Police Cases #6, The Perfect Crime #30 Super Mystery Comics V6/5, Suspense Detective #4, Police comics #109, Nyoka #8, Murder Inc. V2/3, Wings #82, Mister Mystery #6. VG-F only. Manoah Bowman, 1101 Douglas St, Los Angeles, CA 90026, call 213-368-8885.

SHOCKING MYSTERY Cases #51, #53 Venus #17, #18. Weird Mseries #5 and #11, Startling Terror Tales #11, Fight Against Crime #20 Beware #10. Boyd 281-992-8073.

4240 UNDERGROUND, FOR SALE

ENORMOUS PERSONAL collection of rare and common Undergrounds and related fanzines $1.00. Bruce Sweeney, 11B Appleton St. #2, Boston, MA 02116.

LARGEST SELECTION of undergrounds. More than 1,200 items, rare, out of print, current. For list, send $1 to: Don Donahue, Apex Novelties, PO Box 3199, Berkeley, CA 94703.

"YELLOW DOG" Newspaper, Issues 1-12. As N-M as 30 year old news print can be. Offers for set only considered until July 30, 1997. "Have you seen the Yellow Dog?" Richard Hunter, 115 Saddlebrook, San Antonio, TX 78245.

DEMI #4 out July! Demi 1-3 signed $4.50 each! Demi special 48 pg. signed $6.95. Free newsletter! Adults only! Opus Graphics, PO Box 2068, Scottsdale, AZ 85252.

$1.25 Illustrated Classex #2, Lipstick #2, Sex Trek: Next Infiltration, Sindy #1, Scenturus #1. Postage $2. Nelson Corey, RR 1 Box 1474, Waymart, PA 18472, 717-785-3212.

"SNATCH SAMPLER" 3 NM copies of this 1977 classic; Crumb cover $25, $3 postage. John Cosgriff, 204 Wickham, Schaumburg, IL 60194, 847-882-0839.

4241 UNDERGROUND, WANTED

I WANT to buy your rare underground comix and original art. Tom Woodrow, 3809 Winslow Dr., Fort Worth, TX 76109. 817-924-2455.

WILL TRADE for, or pay $5 each for: Freak Brothers #2-5 with $2.50 cover prices. Jay Kennedy, Box 1190, New York, NY 10013-1190.

EGGY AND the Mirror #1, "Theodore" (vinyl lp) by Brother Theodore. Do these items exist? Richard, 317-858-0630, PO Box 68256, Indianapolis, IN 46268. bigflatcit.@aol.com

ORIGINAL ART. Collector buying $$$$ for prime pre-1976 examples from Underground Comix. Eric Sack, 201 Old York Rd., Jenkintown, PA 19046, Fax: 215-885-6103.

4250 INDEPENDENTS, FOR SALE

X-FILES 2-10, 15-17, Annual 1, $40 for lot. Please add $5 postage and insurance. Paul Troost, 3665 30th St., Grandville, MI 49418. Money order only.

OVERSTREET'S FAN, Factsheet Five and Cat Yronwode can't be wrong. Sample Michael T. Desings's Army Ants for $3. Teddy Bear Press, PO Box 866, West Seneca, NY 14224-0866.

NIGHT'S CHILDREN comics! Send $1 for catalog (redeemable with first offer.) Dealers inquiries invited. Wendy Snow-Lang, 203 Washington St. #115, Salem, MA 01970.

EVIL ERNIE #1-5 NM 1st Appearance Lady Death Hot! Below guide $350. Joe 516-447-9169.

CREED, POISON Elves, Starman, Hepcats, Wandering Star, Creatures of Id, Tick, Scud, Cavewoman, Grafic Muzik, THB, SIP, etc. Bam Comics! http://members.aol.com/k33tash/bamcomics.html

"I ENJOYED (Infochameleon: Company Cult #1 very much)."-Jeff Nicholson, Eisner Award Nominee, writer/artist-The Dreaming. Check out the June distributor catalogs. From Mediawarp Comics.

"PRISONOPOLIS IS one of my favorite comics! I think it has Strange Attractors potential. You guys should be working for Mythography!" - James Eisele, Product Selection, Diamond Comic Distributors. From Mediawarp Comics.

GEN-13 1-8 $15 (set), Sandman #1 $38, Preacher #7 $5, Avengylene/Glory (variant) $6, Spawn 1-4 $10 each, #5-10 $4, #11-17, 22-25 $1.50. Andrew 813-621-7557.

VAMPIRELLA MORNING In America (TPB #1-#4) $10, Vengeance of Vampirella (#1 Gold) $15, also Mystery Walk (#14-#19). Signed and numbered set $35. Betty's Books 314-677-3197.

WITCHBLADE ACE $45, #1/2 $45, #1 $20, #2 $27, #3 $20, #4 $20, #5 $20, #6 $15, #7 $8, #8 $8. George 908-464-9787.

SILVER AGE excitement for todays readers! Explorers, Vol. 1, #1, #2, #3; Vol. 2, #1, #2, only $3 each postpaid. Explorer Press, POB 1907, Mt. Airy, NC 27030.

FLAMING CARROT #3 VF-NM $20, other Flaming Carrot issues available. George Geis, 430 Toura Dr., Pittsburgh, PA 15236, 412-655-4409.

CEREBUS 37-49 and 57-59 mint, $65 value, all for $30 postpaid. J. Middleton, 9305 N. Ashford, Fresno, CA 93720.

GEN 12 (1994 mini-series) #1 $425, #2 $40, #3 $20. Vampirella, #0 (signed and numberred) $35, Spawn #1 $19, #2 + 3 #13, #4, $16. Michael Hubscher, 1633 S Clinton Ave, Trenton, NJ 08610.

4250 INDEPENDENTS, FOR SALE

TWO-FISTED SCIENCE: "Safecracker" by Bernie Mireault and Jim Ottaviani. Order it from G.T. Labs in September's previews or 313-994-0474 for more information.

ADULTS ONLY! Penthouse Comix #4-6 $3 each, #1 (second print) $2.50, Vamperotica #2 $4, #4 $2, $3 postage. Michael Todasco, 117 Founders, Bloomingdale, IL 60108-1440.

MANGA WANTED Buying collections and store stock. Deal preferred. Write Russell Whipple, 14 Dennison Ave., Whitesboro, NY 13442. E-mail: magical@bory.com

MATT'S PICKS: Forthcoming-Amy Racecar, Armature, Bliss Alley, Darklight, Dustbin Funnies, Finder, Mr. Blank, Mage, Spirit, Happening-Bullets, BoxOffice, Castle Waiting, Matt Levin, 123 Elm St., Hatfield, MA 01038.

STRAY BULLETS 1,3-7 1st printings $45 ppd. Soulsearcher & Company 1-10 $18 ppd. Dan Parker, 10 Heritage Dr., Salem, MA 01970. dan.p@mc12000.com

LIKED AMERICAN Flagg? Try Prisonopolis! #1-3 are $3.25 each from: Mediawarp Comics, Box 14924, Minneapolis, MN 55414. The rave reviews keep coming in! benadams@cyberx.com

CREATURES OF The Id #1 $45, Features the origin of Frank Einstein (Madman). Dave Hartwell, 57 Cedar St., Worcester, MA 01609. 508-791-3634.

TALENTS LIKE Rob Walton & Joe Zabel are raving about Prisonopolis! #1-3 are $3.25 each from: Mediawarp Comics, Box 14924, Minneapolis, MN 55414. benadams@cyberx.com.

CAVEWOMAN #1 (fine) $50. Creepy Fearbook (NM) $60. Grafik Muzik #1 (NM) $50, #2-#4 (NM) $40 each. Absolute Vertigo (NM) $15. Tim 719-531-6603.

4251 INDEPENDENTS, WANTED

IMAGE AND Razor collections for sale. Many variants available. Mike Sulak, 1120 Galvez Dr., Pacifica, CA 94044, 415-738-1470 eve. or 415-753-7176 days.

MYTH ADVENTURES and Myth comics. Also cry others. Phil Foglio work. Matthew Szewczyk, 18C Boyle Ave., Cumberland, RI 02864-2306. mszewczyk@aol.com

NEED MIRACLEMAN Book Three: Olympus and Miracleman Apocrypha #3. George 201-985-3987.

TROUBLEMAKERS #1,2, Bone #28, Hilly Rose #7, Weird Fantasy #18, Blood of Dracula #18, Sushi #4. Greg Piepel, 649 Cherrywood Loop, Richland, WA 99352.

WANTED: VAMPIRELLA #113, D&D (red), Darkness #1/2 (Variant), CFD #1, 2, 3 Limiteds, Men in Black, Greed #6, Venom (black). Rick Waugh, 4001 W. 242nd St. #A-4, Torrance, CA 90505. 310-373-3831.

4260 WESTERNS, FOR SALE

WEIRD WESTERN 21-30, 36, 45, Jonah Hex 27, Spectacular, most NM, guide $55, yours for $36. Stoelting, 5824 Winamac Lake Dr. 2-A, Mishawaka, IN 46545.

4261 WESTERNS, WANTED

HOPALONG CASSIDY #1 cover, orig. or color copy. Also need H.C. Comics 3, 4 and 127 to buy or trade. 718-266-2004.

GENE AUTRY (Fawcett) #4 G to G+, other popular westerns in Good to VG condition. Silvestri Jr., 17170 Melon Ave., Fontana CA 92336.

WANTED: "CHEYENNE", Dell's western from the 1950's- any from #1 to #25. Any condition, send list. Ken, PO Box 21256, Cheyenne, WY 82003.

GENE AUTRY music box, plays four Gene Autry songs. Frank Della Vecchio, 125 Northfield St., Bridgeport, CT 06606, 203-374-3920.

4300 GOLDEN AGE, FOR SALE

FREE CATALOG 70 pages: Horror, Disney, Movie, Western, Esoteric, Sci-Fi. Send 4 32¢ stamps, $2 credit on first order: NACCA, 16 Split Rock Rd., Pittsford, NY 14534.

BIG LIST of GA comics! Strict grading, fair pricing. Take a look for just one 32¢ stamp! Bill Nereson, 8064 James Ave. N, Brooklyn Park, MN 55444.

ALL STAR #8 coverless $725, All Star #1 coverless with color centerfold $395, All Star #3 coverless with color centerfold $695, and other low grade. Gerald 706-561-2264.

DETECTIVE 41 VGF $700 #124 VF/VF+ solid with white pages $500. Flash 100 nice VGF $750. Phil Carpenter, Caltech MC216-76, Pasadena, CA 91125. 818-356-3614.

BATMAN 78 GVG $90; Sub-Mariner 12 G/G- $100, 26 G $80. Greg Huneryager, 1232 Louisiana #3, Lawrence, KS 66044-3253. 913-842-8064.

LOW GRADE blowout!! Capt. Marvel Jr. #10 Fair/G cfo $18; Power #1 G/VG $175; All Star #30 Good+ $125; Wonder #4 Fair+ $30. Andy 212-260-8393.

ADVENTURE #124 G+ $58, Star Spangled #80 FR $32, Military #33 G $49, Boy #16 GVG $40, Katy Keene #4 VG $78. Colin 414-962-5547 evenings.

GENE AUTRY #9 Good 1947 Dell $12. Send want lists. Ray Olivieri, 33 Highland Ave., West Seneca, NY 14224, 716-675-8469.

4300 GOLDEN AGE, FOR SALE

DETECTIVE #27 Famous First Edition C-28 NM $25 postpaid, insured. Multiples, other large size D.C.'s. Inquire Whyte, 46 Greenwood Place, Buffalo, NY 14213, 716-882-2875.

YOUNG ALLIES, 1 VVF+ NM $9,000. Scarce. Charles Cavallo, 37 Kirk Lake Dr., Mahopac, NY 10541, 914-628-3663.

ADVENTURE 101 VG $160. Boy Commandos 5 G/VG $60, Catman 30 G $190. Capt. Marvel 17 G/VG+ $95. Showcase 12 G+ $110. Boyd 281-992-8073.

ADVENTURE 60, logo cut, nice pages, $90. Star spangles 3, Good, $75. Suspense 8, Good- $500. Balckhawk 9, (#1), Poor/Fair, (complete) $90. $5 post. 213-867-9477.

DETECTIVE #1 laser cover, 52 pages $5,000; Amazing Fantasy #15 Fair (pages nicer than cover) $600; X-Men #1 VG/FN (restored) $475. Cliff 508-927-4024.

GOLDEN AGE, Blackhawk, Wonder Woman, Frontline Combat, Two Fisted Tales, many publishers. $2 catalog, refundable. Bill Coble, 331 N. Roosevelt, Shawnee, OK 74801 or call 405-273-7279.

4301 GOLDEN AGE, WANTED

WILL TRADE for GA comics. Have Gold/Silver to trade. Send me your list and I'll send mine. Barrett, 6328 Eliot St., Long Beach, CA 90803.

YELLOW KID McFadden flats wanted! Also other platinum and Golden Age comics. Tom Gordon, PO Box 388, Manchester, MD 21102.

COVERS FOR: Skippy's Own Book of Comics, Flash Comics #45, Superman #60, Detective #211, Batman #114, Showcase #10. Ed, 5523 Cynthia Dr., Roanoke, VA 24018.

SUPERSNIPE #11 wanted in good to Fine condition. CBH, 41 Bobbin-Mill Rd., Media, PA 19063. 610-891-0504.

SAINT #3. Avon. High grade copies only. Chambers 806-355-2325, TX.

WANTED: COVERLESS Hulk #181, Detective #66, must be complete. Will accept cover damaged books or 3/4 cover. L.B. Smith, Box 664, Plover, WI 54467.

WANTED: COMIC aficionadoes- Negro Romance #2 & this magazine is haunted #3. VG/F condition. Contact: Dennis Brennan, 94-30 59 Ave., Rego Park, NY 11373.

CAPT. AMERICA, Capt. Marvel Adv., Capt. Marvel, Jr. Marvel Family, Buster Crabbe 5, Thunda 1, Batman, Superman. William Giles, Box 271, Keithville, LA 71047. 318-925-6654.

EERIE #15 and It Really Happened #11 wanted! Offering 2x guide for any condition! 314-230-3072. Dan Winters, 1265 Wilson Ln., Kirkwood, MO 63122.

COVERLESS NEW adventure comics 19 and 20 wanted. Also coverless action comics 4 and 13 Crash Comics 1. Brian 860-418-8041, 860-347-5756.

DYNAMICS 8, 9, 11, 13, 19. Blue Bolt 105, 108, 115. Dark Mysteries 10, 21. Blazing Western (Timor) 1, Beware 10. Hooker's Comics, 541-485-3414.

GANGBUSTERS AND Bigtown F/VF better, Chesters VG/F/VF/better. All Fox F/VF/better. Call or mail list or Fax 212-246-5177.

ATLAS COMICS (1950's) coverless, low grade or damaged cover. Ray Storch, 466 Hudson St., Oakland, CA 94618.

DOES ANYONE have a low grade copy of Flash #86? Help! Dale Fitzpatrick, 14 Old Road Ln., Mt. Kisco, NY 10549, 212-326-2051.

WANTED: CRIME Does Not Pay #33, #24; Feature Comics #78, #80, #81, #93; Flash Gordon in Feature Books #25, Phantom/Feature Bks #20, #22, #39, #56, #57. 609-985-0990.

AMERICA'S BEST comics #7, #8, #11. Captain America #27, Action #53. Anthony Bila, 91-20 Gold Road, Ozone Park, NY 11417, zabec2@aol.com

HILLMAN, AVON, Atlas, Fiction House, Archie, M.E., Quality, VG-NM. Ed Spiegel, 335 Farrington Blvd, North Brunswick, NJ 08902. 908-821-7471.

4310 SILVER AGE, FOR SALE

DAREDEVIL #1, Fine $560, X-Men #2 VG $240, #5 fine $100. Jeff Scheibe, 3302 N. 86th St., Milwaukee, WI 53222-3738. E-mail: jeffsch@execpc.com

AMAZING SPIDER-MAN 33 F/G $10, 35 G- $8, 38 G $8.50, 46 G+ $7.50, 52 G $6, 60 VG $6.50, 68 VG $6. Ben 808-486-5278.

STRANGE TALES 105 G- $20, 107 G+ $22, 108 FR $10, 109 VG- $30, 109 G/VG $22, 112, 113 VG- $25, 119 FR $5. Ben 808-486-5278.

MARVEL TALES Ann. 2 FN $25, 2 VG- $17, 2 G/VG $10, 2 G+ $12.50, Ship $4. Ben Apilado, 99-113 Kohomua St., 25-I, Aiea, HI 96701. 808-486-5278.

X-MEN 7 VG/F $60, 8 VG/F $60, 9 VG/F $50, 12,13 G $12, 14,15 VG $30, 16 VG- $20, 17, 18 FN $25. 808-486-5278.

AMAZING SPIDER-MAN Ann. 3 VG- $14, Ann. 3 G+ $8.50, 3 G $7, Ann. 3 F-$5.50, Ann. 3 FR $4.50, Ann. 4 G- $6.50, Ann. 8 FR $4. Ben 808-486-5278.

4310 SILVER AGE, FOR SALE

FF+ 80-82, $7, FN #6, 80-84, VG $5, 89, 91, 96 VG+ $5, ship $4, Ben Apilado, 99-113 Kohomua St., Apt. 25-I, Aiea, Hi 96701.

AMAZING SPIDER-MAN #14 VG- $150; Avengers #1 VG+ $350; Beatles #1 NM $700; Daredevil #8 NM- $90; Lois Lane #1 VG $395. Roland 214-750-7015.

SHOWCASE #6 VG $600 Action #252 G+ $200, Turok FC596 (#1) $100, #6 VG $25; #10 VF+ $100; Adventure #247 FR $200 (tape). 206-862-5055.

STRANGE TALES #48 FR (spine split, small P.O.F.C. O/W VG) and #100 VG+. Both only $25. Doug 817-481-6902.

AMAZING SPIDER-MAN #4 G/VG $200; #16 VF- $200, #19 VG $60; #27 VG $45; #40 VG+ $75; #50 VF $200, #51 F $50, #37 F $50. Gerry 818-779-7643.

TOS $39 VG $1,200; Marvel Team UP #1 VF $60; Marvel Premier #15 VF $50; Iron Man & Submariner #1 VF $90; Iron Man #5 FN $40; Conan #1 VF $160. Ron Kamrowski 914-651-5348.

CHEAP SILVER ASM 14 G/VG $159, S. Fury 13 VG- $35, Thor 136-139 F $10 ea., X-Men 23-29 F- $18 ea., more! Karl Mattson, PO Box 784, Long Lake, MN 55356, 612-473-3938.

SHOWCASE #8, F- $2,500, John Matricardi, PO Box 770726, Lakewood, OH 44107, evenings 216-226-9945. E-mail: remwhen@cris.com

AVENGERS, DAREDEVIL, TOS, TTA, Dr. Strange, Tales Thor 40% guide, SASE Kevin Dillon, 141 Adams, Ave., Staten Island, NY 10306.

AMAZING SPIDER-MAN #53 strictly graded at VF $50, #65 VF $35, #84-NM beautiful book $45. Call 1-208-529-5717. Ask for Mike.

500 SILVER Age DC comics for sale. Many titles. Action, adventure, B & B, Worlds Finest. Selling all below guide. Call Mark 216-846-8415 after 7 PM EST.

4311 SILVER AGE, WANTED

LOW GRADE Silver comics/lots wanted, all offers welcome! Send list/prices to: Randy Brown, 7844 Pikes Peak Dr., Jacksonville, FL 32244.

TRADING COMICS 1950's-90's. My list for yours. Wide variety of interests and prices. Ted Stine, 7855 Heather Lane, Vacaville, CA 95688.

MARVEL'S AVENGERS #2-5, 7, 8, 11 Annuals #13-20. Needed in FN or better. Ricardo Thomas, 11343 Hatchet Pass, San Antonio, TX 78245. Fax 210-673-6678.

HELP! SHOWCASE #57 F+ or better! Private collector! Write: PO Box 68131, Minneapolis, MN 55418. Thanks everyone! All collectors please call now please. 612-788-8191.

TIPPY TEEN 1, 5, 18, 26, 27, VF or better. Write first. Roger Clark, 247 Kensington Way, Los Gatos, CA 95032, 408-377-1588.

SEA DEVILS wanted. Paying 50% 1997 overstreet. Willing to trade at 100%. Send list, condition to: Mel Greenleaf, 471 N. Lee St., LaBelle, FL 33935.

WANTED

	F	VF	NM
X-Men #94	$90	$140	$290
Giant Size #1	$90	$140	$290
Hulk #181	$90	$140	$290

CONRAD ESCHENBERG
RT. #1, Box 204-A
Cold Spring, NY 10516
914-265-2649
Ship For Immediate Payment

4320 GENERAL COMICS, FOR SALE

BOOK POTATO seeks wholesalers, customers, books, and comics (especially Lulu). Trade by mail: Send lists. Open 12-8 EST. 919-752-8602. 602-D E. Tenth St., Greenville, NC 27858.

BACK ISSUES. 1000s of DC, Marvels, others from 1962-present. Some Golden Age, Westerns, 1945-72. Discounts to 60%. Send two stamps for large list. Steve Lewis, 62 Chestnut, Newington, CT 06111.

FREE CATALOG! 12,000+ back issues, 1940's- present, many titles. Good stuff! Reply to: John McClure, P.O. Box 2406, Newport, OR 97365-0177. E-mail: mccl@newportnet.com

BARGAIN PRICES on collectible comics from past 20 years. All publishers. Science fiction books, magazines. All good condition. Send #10 SASE to: Darren Pine, 1809 Juniper Cir., Columbia, MO 65201.

1970'S-1980'S HEAVY Metals and Epics including "Even Heavier Metal", "Best of Heavy Metal 1977-1979", and "Last Before The New 12/85". Sell individually or the lot. Reedy, 760-739-1311.

4320 GENERAL COMICS, FOR SALE

300 COMIC books, mostly DC and Marvel, only $40. Joseph Worstell, 500 W. 24th St., Lorain, OH 44052.

TRADERS WANTED. Over 5,000 comics avaialble for trade. Hundreds of 1st editions. Free list. Randy Gipson, 5743 Jeremy Lane, Flagstaff, AZ 86004. rgipson5@aol.com

COMICS FOR sale or trade. DC, Marvel, Image and others. SASE for list. Rodney Morales, 204 E. Shaw St., Charlotte, MI 48813-1908.

MARVEL AND DC comics for sale/ trade. Silver Age to modern. SASE for list to: Frank Campbell, 3008 Oakhurst, Austin, TX 78703.

CATALOG NOW Available, Marvel, DC, and others. 1960's to 1990's. Send $1 to: Comics, 211 French Rd., Depew, NY 14043.

PHANTOM COMICS Gold Key 2-16, $25 each; King 17-28, $18 each; Charlton 30-74, $8 each; minimum VGF $4 postage. Cliff Gemmell, POB 740982, Arvada, CO 80006.

DARKNESS #1 $10, Variant $15, 1/2 $15, Witchblade #10 (1st App. Darkness) $5, Variant (Darkness #0) $12, one of each $50. John Hammer 605-256-9714.

AMAZING SPIDER-MAN #1 Fair+ $550. A nice low grade copy. 1st call gets it! Luis Garcia/ComicBook Hotline 201-656-3228 after 7pm. Thanks.

HITMAN #1 $5, Preacher #1 $25, Witchblade #1 $20, Witchblade #2 $18, Cyblade/Shi #1 $8, Dawn #1 $6.50, Darkchyide #1 $7, Lady Death #1 $45, Double Impact #1 $7.50, Angela #1 $6.50, and many more. Send orders and wantlists to: Kevin Nakayama, Box 5446, Hilo, HI 96720.

MODERN AGE Comics for sale. 80's to present. Low shipping charges. Send $1 (refundable) for catalog to: Crossroads of Imagination, PO Box 210342, Woodhaven, NY 11421-0342.

AUTHENTIC AUTOGRAPHS! Comics by top creators. Photo included, signed photos available. 10 for $47. Single issues available by artist or title. 757-865-1019.

COVERLESS COMICS- Showcase #19 $15, Pvt. Strong #2 $15, Buster Crabbe #? $10, Wild Bill Hickock #? $5, House of Secrets #23 $7. 302-398-4768.

45 DIFFERENT Punisher, War Jr., War Zn. P.O.V., annual, BtoSch, Sum.Sdl., Armory $40 ppd. All VF/NM. SASE/list R. Panattoni, 3869 Frei Rd., Sebastopol, CA 95472.

SHOWCASE #22 for sale 1st Silver Age Green Lantern. Contact Don Hamer 914-247-0637. Plus many more titles to choose from.

CEREBUS 16-18 VF $9 ea.; Four Color #1186 VG $1; Cracked Magazine #8-283 (140 diff.) G/VG-NM (Avg. FN) $105; Archie Digests #23 $25. Postpaid! Rick 916-568-7711.

10,000 COMICS: 60's, 70's, 80's. Most 15% to 35% of guide depending on volume. Want lists answered. Also Mads. GSR, Box 2188, Gilroy, CA 95021.

100 COMICS Marvel and DC $12, 100 Independent Comics $8. Earl Shaw, 2448 Bear Creek Rd., Statham, GA 30666, 770-725-1646.

GODZILLA 0, 1-15 $20. Eternal Warrior 1-50 $25, ShadowMan 1-35 $18. All NM+. Also Kamandi, 50 different VG/FN+ $30. Rom 1-75 most VF $25. 219-299-1584.

WIZARD 1/2's. Gen-13, Dawn, Shi. Marvel, DC, Image and others. Send SASE to Linda Mar, 11015 Freer St., Temple City, CA 91780.

$2 AUTOGRAPHED Comics 6/$10. Many with C.O.A. $1 S/H each 23 page list 64¢ LSASE. Jon Bolos, 328 Thomas St., Staten Island, NY 10306, 718-979-4043.

RANMA 1/2 part one #1-$50, #2-$22, #3-$18, #4-$9, #5-$8, #6-$7, #7-$6. Part two #2-$8, #3-$7. Bruce Yurgil, 300 Merrydale Rd. #23, San Rafael, CA 94903.

SELLING JOHNNY Homicidal Maniac, Squee, Kingdom Come, Big Bang, Asylum, Replacement God, Helix-Bloody Mary, Cyberella, Thieves/Kings, Akiko, Spec. Spidey 12, more! 972-622-1419 jen.edwards@compuserve.com

SPEC SPIDER-MAN #6-8, #10, #13-14, #18, #31. Amazing #132, #133, #138, #139, #165. Werewolf By Night #32. Daredevil #158. Judy 814-941-2182 evenings.

DEMON 43, 44, 45 $15 set. Annual #2 $15. Darkness Special edition preview $12. DV 8 #1 all 8 covers $25. Doug 813-821-3370.

GAIMAN'S "MR. Punch" HC $50. Mage SC Vols. I-3 $20/all. Astro City Vol. one 1-6 $10/ea. Jeff Gahagan, 1053 Dutton #5, Santa Rosa, CA 95407.

NEW LIST ready. Sell/ trade comics, action figures, books, magazines, trading cards, & misc. Must send SASE. John Kaminski, 8421 Zimmerman Road, Hamburg, NY 14075.

TV GUIDE. 1st edition. Lucy on cover. About Fine condition. Best offer in 3 weeks. John 201-726-0180.

30% to 50% of Avengers, Cavewoman, Crow, CFD, Death, DV8, Flash, Gen 13, Hitman (Demon), Impulse, Hulk, Milk & Cheese, 02, Poison Elves, Preacher (preview), Snowman, Starchild, Star Wars. Golden-current. Scott 718-980-1321 or 212-922-2227.

CREEPY #1 FN $25, Incredible Hulk #102 VF $100, #104 FN $20, Spectacular Spider Man #1 '68 FN $25, #2 '68 FN $30. Sterling, 216-226-1503.

4320 GENERAL COMICS, FOR SALE

TRADING, SELLING-1000'S available. 5 lists: Marvel, DC, Modern Independents, 1950's-70's Independents, mystery/horror/ magazines. Indicate lists needed. My wants: GA/SA Superhero, D. Keil, 814 Clark, Canton, MO 63435-1222 dkell@culver.edu

4321 GENERAL COMICS, WANTED

WANTED: LOWGRADE 50's, 60's, 70's comics. Runs or bulk all titles, publishers. Contact: Sam Denson, Box 5864, Berkeley, MO 63134. 314-370-0292. Email: den@mo.net. Also want Marvel Masterworks.

ROMANCE COMICS wanted, pre-code all companies, post-code DC and Marvel only, trade Silver Age hero or buy in quantity. P. Herstedt, PO Box 230741, Tigard, OR 97281.

COMICS 5 for a $1 DC Marvel, 1980, 1990 minn. order $10 plus $3 SH. All books MM. Leon, 1305 Denbright Rd., Baltimore, MD 21228.

70'S COMICS in NM. Many titles desired. Send list or send for my buy list. Not a dealer. 4661 30th Ave. N., St. Petersburg, FL 33713.

TRADERS WANTED! Why buy? Marvel, D.C., Independant, all kinds of great stuff! Dollar for dollar! Write! Joseph Riordan, 3 W. Fairview Ave., Valley Stream, NY 11580.

FREE COMICS? Trade back issues. All kinds. Your list or long SASE gets my list. Dan Lyon, POB 152, Franklin, NJ 07416.

WILL PAY through the nose for Broadway Hollywood blackouts 1-3, Farmers Daughter 1-4, Slick Chick 3. Any condition. Steve, Box 9055, Missoula, MT 59807, 406-542-8270.

VOODOO, ZOMBIE, Ghouls, non-code Gore. American or foreign comics. (No EC or Warren). Write Tomb Research, PO Box 791, Cleveland, MS 38732-0791.

JUXTAPOZ V! #1, Creature from Black Lagoon (10/95), Subliminal Tattoos #8, Ultraforce #3, Marvel Premier #50. John Adams, 97 Willow St., Lockport, NY 14094-4856. E-mail JQAIII@aol.com

TRADING, SELLING 1000's available. 5 lists: Marvel, DC, Modern Independents, 1950's-70's Independents, mystery/horror/magazines. Indicate lists needed. My wants: GA/SA Superhero. D Keil, 814 Clark, Canton, MO 63435-1222, dkeil@culver.edu

4400 ORIGINAL ART, FOR SALE

VAUGHN BODE original art. Cavalier Magazine, June 1973, page 60, "Snow Conscousness", 13-1/2"x16-1/2". 6 panels, color, signed. Flair felt pen on Bristol. $1,650. Max 718-802-9644.

COMICS ARTISTS/ illustrator open to convention-style sketches. Your favorite character(s), any media, any style. Guaranteed excellent. Felipe, 817 W. Oak, Ft. Collins, CO 80521. 970-224-5534.

KIRBY COVERS for sale or trade. Wanted: Thor 177 cover, 70's Kirby Cap and FF covers. Paying top dollar. Glen 310-399-7476 or e-mail GLENLAgen@aol.com

GHOST ARTWORK: Issues #12-24 by various artists. Spider-Man artwork by Erik Larsen, Steven Butler and Mark Bagley. All pages signed. 503-645-6026.

WRIGHTSON, STERANKO, Romita, Adams, Allred covers and splashes. Dave 503-234-1928.

GENE COLAN Art! From Silver Age to present. Send want list with SASE and we might have it! Dean's List, 111 East 14th #220, NYC 10003.

ETERNALS #2 complete book and cover by Kirby, $6,500 (equals $500 per splash and $250 per page, cheap!). 415-961-3505.

LARGE ARTWORK from page 23 of Justice League of America 29. Features famous cover scene and Justice Society by Sekowsky $450. 507-288-4884.

Al Feldstein's

Weird Fantasy #16 - REVISITED
Original Re-creation Art 20 x 24 Image Area

DIAMOND INTERNATIONAL GALLERIES

Call Ann toll-free at (888) 355-9800 ext. 451 for a detailed description of this rare oil painting.

4400 ORIGINAL ART, FOR SALE

CHAYKIN THE Scorpion #1 cover on heavy board, no lettering or paste-ups, no production stains, it's like a poster. $1,000. Mark 913-841-2237.

METALLICA, ORIGINAL acrylic painting, "Puppets" cover, 16x20. First $50 (ppd.) takes it! Ron Beck, 1866 Martin Rd., Alexander, IL 62601. 217-478-2461.

CAPTAIN MARVEL #80, full color recreation by CC Beck, nice, $1,400; Blondie Sunday, 1950s, $280; Rip Kirby by Raymond, $295. 304-527-0404.

COVER ART Marvel Team Up #117, Spider-Man and Wolverine $325. David 713-622-6663.

BEAUTIFUL CONVENTION drawings: Logan's Run/ Perez X-01 Mayo; Spider-Man & Punisher/ Dorian; Batman/ Wong; Spider-Man & Villian Heads/ Buckler Jr.; more!!! SASE. Doug, 11 Stonerise Dr., Lawrenceville, NJ 08648.

HARLEY AND Ivy original production cel from Batman: Animated series, nice large image of Harley and Ivy. Must sell $600 or B/O. Michelle 508-658-8585.

VISIT COMIC artworks most comprehensive website at: www.frontiernet.net/~doa Wanted: Glen Fabry cover paintings and Mike Grell Tarzan Sundays. Jim 301-782-4052.

KIRBY: SILVER Surfer novel p.60 $525; Cap #105 p.10 $525; Eternals #14 p.30&31 $750; Black Panther #12 p.10; 1966 Marvel bumper stickers, $95. 415-637-9634.

ART ADAMS Longshot #3 p.2 $45 ppd. Bob Craig, PO Box 1184, Lockport, NY 14095-1184, 716-438-2762.

MIGNOLA CORUM gorgeous page, signed, large panel Corum slaying monsters! Sharp! $75. Hank Ketcham color drawing Dennis and Mr. Wilson signed/dated, nice! $50. 908-946-0851. jfkelly@myhost.com

ORIGINAL ACT Ditko Dr. Strange 127 p. 6 taking offer (Kirby Avengers 3 pg. 10, FF 100 P.15, Jim 119 pg.11, FF ANZ pg. 3) By Marvel Team-up pg. 1 Spidey Splash, Jim Lex Pencil & Ink Gambit or Banshee, Joe Juska 18x18 Bad Girl painting, Joe Kubert Rock pg. 2/3 Splash. Call Anthony 212-229-2630.

MIGNOLA PIN-UP (unpub) of Kirby's monster from Thor 'Mangog' Strong piece, resembles, Evil Hellboy! #350/OBO. Doug Smith, 24 Erie Ave., Newton, MA 02161, 617-558-3256.

Original Artwork
Buy • Sell • Trade
ALBERT MOY
36-07 162nd St.
Flushing, NY 11358
718-225-3261
Call for information about artwork
I have available for sale and trade.
See me at Chicago Comicon
booth #501 & 502 and San Diego
Comicon booth #1814 & 1816

4401 ORIGINAL ART, WANTED

COLLECTOR PAYING top dollar for Romita Spiderman Art: $500-$1,000 for pages #39-53, $200-$450 for pages #54-125, $30-$75 for pages #126-297, $75-$150 for 1977-80 strip art. Buying art also. For sale/ trade: Over 400 covers, splashes, pages. Mike 330-396-2415.

BATMAN LEGENDS Of The Dark Knight issue, #63 original are pages wanted. Matt 203-268-6951. E-mail: mezickm@aol.com

ORIGINAL ART
BUY • SELL • TRADE
Adams • Buscema • Caniff
Ditko • Foster • Frazetta
Hughes • Kane • Kirby
Kubert • McFarlane • Miller
Perez • Romita • Steranko
Swan
Golden Age • Silver Age • Strip Art
TRH GALLERY
TOM HORVITZ
18324 Clark #223
Tarzana, CA 91356
Phone: 818-757-0747
FAX: 818-757-0859
WWW.TRHGALLERY.COM

4401 ORIGINAL ART, WANTED

DAN BARRY art from Men's Adventure Comix. Severin art from Kull the Conqueror. Send list to: Greg Wilson, 139 Park Ave., Madisonville, KY 42431.

BLOOM COUNTY, Doonesbury, Howard the Duck, Rip Kirby, Cisco Kid, Lone Ranger. Send photocopies, price, condition to: Patrick Adzima, 5 Heather Rd., Ellington, CT 06029-3610.

NEAL ADAM send me copies of great Adams & I'll offer great prices. Richard Martines, 98-1850-H Kaahumanu St., Pearl City, HI 96782, 808-445-3694.

CAPTAIN MARVEL pgs. from issues #26, 30, 34, Marvel feature #12. Have lots of Starlin Captain Marvel and Warlock stuff to trade or sell. Phil 408-243-8435.

MARTIN EGELAND and Howard Shum artwork pages or otherwise. Thirasit Insisiengmay, 5693 Rayburn Ave., Alexandria, VA 22311. 703-998-7590.

SPLASH PAGES by Dale Keown, Jae Lee, Liam Sharp, Scott McDaniel, Gary Frank. Send copies to Rob, 14091 E. Tufts Dr. #E2, Aurora, CO 80015.

POGO WANTED: Original daily POGO art by Walt Kelly. Contact Robert Farney, PO Box 341071, Milwaukee, WI 53234. 414-546-4627. rfarney@execpc.com

MLJ GOLDEN Age. Black Hood, Black Jack, Bob Phantom, Captain Flag, Comet, Fireball, Firefly, Fox Inferno, Mr. Justice, Web. Art, 3676 Lytle Rd., Cleveland, OH 44122.

DICK SPRANG artwork wanted. No lithos please. Dealers welcome. Louis Bromberg, 16 Harvest Hill, Wethersfield, CT 06109.

FRANK FRAZETTA art wanted! Published originals expecially Burroughs or Howard realted! Andrew Steven, 212-979-9205.

GRAHAM INGELS "Old Witch" oil paintings wanted. Contact Edwin 972-503-5155 with info.

D.C. WAR art, E.C. War art, art by: Toth Heath, Kubert, Davis, Drucker, Severin. Don Mangus 214-828-4894, E-mail: mangopress@aol.com

FRAZETTA PAINTINGS, sketches or original pages. Neal Adams covers, Wrightson covers, E.C. sotries or pages. Will trade. Ed 310-656-4720.

PLANET OF The Apes Marvel, Battlestar Galactica Lobans Run, Space 1949, Star Wars, any other Monkey or Gorilla Art. Call Anthony 212-229-2630.

MIGHTY THOR original art. Any Thor pages, splashes and covers. Send references and copies. Benny Gelillo, 6010 Rixey Dr., Alexandria, VA 22303, 703-768-8431.

COVERS BY Bolland, Byrne, Charest, Davis, Golden, Gulacy, Hamilton, Hughes, Keown, Kubert Brothers, Leonardi, Lightle, Mignola, Nowlan, Perez and Russell. Eric, 900 Eagle Ave., Alameda, CA 94501.

ORIGINAL COMIC ART WANTED!!
We are looking to buy Original
Comic Book and Comic Strip Art
by many Artists.
Very competitive prices paid!!!!
GRAPHIC COLLECTIBLES
Mitch Itkowitz
22 Blue Hills Dr., Saugerties, NY 12477
(914) 246-0952 Phone • (914) 246-1025 FAX

4410 BIG LITTLE BOOKS, FOR SALE

FLASH GORDON, Buck Rogers, Tarzan, Dick Tracy, Orphan Annie, Popeye, Terry, Mickey Mouse, Donald Duck, Smitty, etc. List SASE. Rogofsky, Box 107-CB, Glen Oaks. NY 11004.

4420 BOOKS-GENERAL, FOR SALE

RUSS COCHRAN'S Edgar Rice Burroughs Library of Illustration. 3 volumes in slipcase. Hardcover limited edition of 2,000. $500. Kellogg, 101 Shippen, Weehawken, NJ 07087. 201-617-7472.

COLLECTOR'S GUIDE to Dolls in Uniform: Nearly "Action Figure" color photos, $18 ppd. Money orders only. Joseph Bourgeois, 627 Turnpike St., South Easton, MA 02375.nly.

OVERSTREAT COMIC book price guide hardcover: #4 Fine $65, #5 Fine+ $80. "Comic-Book Book" Don Thompson w/ DJ $50. Tim, Box 43, Manhattan, KS 66505. 913-539-2154.

DISNEY BOXED sets vol. 8 Walt Disneys comics and stories, $75 vol. 1 Donald Duck FC $75. Manny Sternschein, 711 Shore Rd., Long Beach, NY 11561.

TARZAN IN color NBM hardback $30 ea., includes postage. Vol. 1, 2 or 3, include SAE. Rob Griffith, 3456 Dixiana Dr., Lexington, KY 40517.

4421 BOOKS-GENERAL, WANTED

BOOK WANTED: "Naked & Together: The Wonderful Webers" by Diane Webber. Will pay $50 for a copy in good condition. S. Dowdy, 5120 North Spring, Roanoke, VA 24019.

4421 BOOKS-GENERAL, WANTED

MODESTY BLAISE and Avengers novels. Also, Skywald mags., old '60's Fanzines, Nakid Jeff Gelb photos, Frank Gifford's address book. Joel, nostzone@spacestar.net

BOOK ON British TV show Allo, Allo. State price and condtiion. Rob Griffith, 3456 Dixiana Dr., Lexington, KY 40517.

4423 COLLECTIBLE CARD GANES WANTED

PAYING 15¢ cash for each common Battlestar Galactica card from Dart Flipcards A.V., 10421 Cir. De Zapata, Fountain Valley, CA 92708.

4424 COMPUTER SOFTWARE/SUPPLIES FOR SALE

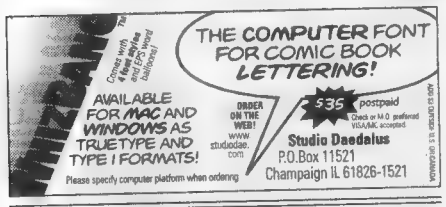

4430 PAPERBACKS, FOR SALE

DOC SAVAGE #125/126 paperback split book. Rarest Doc Savage book $80 postpaid. NM-Mint. Wesley Tillander, others available 404-361-7682.

200,000 SCI-FI, Fantasy, Horror, Mystery, Western Collector's paper backs out of print. Mags and adult mags. What do you need? The Book Stop 516-794-9129.

4431 PAPERBACKS, WANTED

GOTHIC NOVELS wanted. Popular 1960s-1970s. Will purchase for resale or trade from large supply from comics. Also wanted: Westerns, SF, Mysteries. Steve Lewis, 62 Chestnut, Newington, CT 06111.

DOC SAVAGE, Operation #5, Phantom Detective, Secret Agent X, VF-NM only; first printings. Send list. Mike Robertson, PO Box 3732, Maple Valley, WA 98038.

BUCKAROO BANZAI movie novel. E-mail kennmcd@earthlink.net or contact Ken McDonald, 30542 Jasmine Valley Dr., Santa Clarita, CA 91351, 805-250-9961.

BC BY Johnny Hart, Peanuts by Schultz, all titles wanted. Strict F/VF or better. Shannon Link, 36 Spring Hollow Road, Salt Lick, KY 40371, 606-683-3707.

"VIETNAM DOCTOR" (Avon). Author unknown. Has Bama cover. Rodney Schroeter, sreels@execpc.com. Also: Pre-movie "Midnight Cowboy"; "For Kings Only" by Curt Siodmak.

4440 PULPS, FOR SALE

HAVE ASTOUNDING science fiction 1930 thru 1939 multiple copies over 400 issues. Send your wants. Greg Gleich, 4108 West 99th Place, Oak Lawn, IL 60453.

4441 PULPS, WANTED

DOC SAVAGE: 1930's pulps, premiums, art, statues, paperbacks, comics, fanzines, radio, movie memorabilia, advertising! Write: Samuel Joyner, RR 3 Box 257-B, Tarboro, NC 27886.

WEIRD TALES Pulps with H.P. Lovecraft stories. Will consider any condition. Also looking for misc. H.P.L. items. Write: Cathell, 282 Pinelake Dr., Coventry, CT 06238-1744.

SHADOW PULPS wanted in VG or betters: 12/1/38, 8/1/37, 4/1/34, 10/1/33, 9/1/33, 8/1/33, 4/1/33, 1/15/33, 1/1/33, 11/1/32, 10/1/32. Ryan, 10049 Oakleaf Place, Cupertino, CA 95014-1127.

PAYING TOP dollar for better pulps. $1,000 for Oct. 1912, All-Story, #1, Shadow VG condition. Needs 100's more. Claude Held, Box 515, Buffalo, NY 14225.

4450 MAGAZINES, FOR SALE

DESTINY, VAMPIRE Mermaid, Third Year, comics, Sexy Model photos, scary monsters mag., shops, direct from publisher. Dennis Druktenis, 348 Jocelin Pl., Highwood, IL 60040.

TV GUIDES for sale. 1981-1997. Excellent condition. Most issues only $1 each. Send $1 (refundable) for list. NWatson, 2846 Rosario Drive, San Jose, CA 95132.

VAMPIRELLA #1-#15, #25, #26. Average shape NM. As set only $1,000. For details: 414-744-4912, Greg Krolikowski, 406 W. Bottsford Ave., Milwaukee, WI 53207.

JEDI KNIGHTS... See Princess Leia Organa as you've never seen her before. Darkside Magazine summer alpha issue. $4. Monolith Graphics, 1171 Pomona, Cleveland, OH 44121.

WARREN VAMPIRELLA Mid-high grade, selling individual issues 1-107. Ted Myslinski, 493 E. Freehold Rd., Freehold, NJ 07728. 908-576-6383 or E-mail tedmyslinski@worldnet.att.net

VAMPIRELLA MAGAZINES VF+ #11-15 $30 each, #16-25 $20 each, #26-40 $15 each postpaid. #51-99 $10 each. Bob Dipasquale, 2112 Lancelot Ln., Jacksonville, AR 72076. 501-982-6273.

4450 MAGAZINES, FOR SALE

VAMPIRELLA NM 73, 78, 80, 91, $12. VF 63, 92, 96, 99 $8, 110 $18. Postage $3. John Egan, 355 Gambier, San Francisco, CA 94134, 415-334-5553.

PAMELA ANDERSON tear out photo book, 20 color 9x11 photos, British pub. 1995, $12 ppd. Gerald Tilley, 33540 CR31, LaJunta, CO 81050.

HEAVY METAL, 26 issues, almost complete, first two years, most NM set $200 ppd. Write for list. Greg Curry, 159 Bowery, New York, NY 10002.

WARREN CREEPY 30, 40-47, 54, 59, 68, 76-82. Eerie 38, 39, 41, 70-77. NM $8 each. Hunter, 115 Saddlebrook, San Antonio, TX 78245.

POCKET-SIZE PIN-UP mags! 1950's, 1960's,"Stare", "Romp", "Snappy", "Laugh", "Breezy", "Zip", "Joker", 62 mags. Jim Burke, 61 Parker St., Freehold, NJ 07728.

VAMPIRELLA 113 NM for auction. Min. bid is $50. For details and to bid, call 815-722-0673. Rob's Comics, Rob Simpson.

4451 MAGAZINES, WANTED

I'LL PAY $30 for complete, undamaged copy of Bachelor Girls 1973 annual. Mail photocopy of cover to: Ed Eatinger, PO Box 838, Ashland, OR 97520.

FHM MAGAZINE, September 1996 issue. Send prices to: Bob Supina, PO Box 853, Croton-On-Hudson, NY 10520.

GIRLIE MAGAZINES wanted, from the 1950's to early 1970's. Send a price list. Bill Megyery, 1733 A. North Larrabee, Chicago, IL 60614. Traces also. Thanks.

CATALOGS WANTED from 1989-1996: Bud Plant Comic Art and Comic Art Updates, Eros (Rose) Comix Catalogs #1-6, and Mind Candy catalogs #1-9. David Wilson, 180 Flowers Street, Manhattan, MT 59741. 406-284-6402

BETTIE PAGES Annual #1. John Pasqua, 1848 Edgecomb, Covina, CA 91724.

WANTED: WARREN Vampirella magazines in good condition, will pay $5 each. John Pasqua, 1848 Edgecomb, Covina, CA 91724.

MAD MAGAZINE #105 wanted in Fine+ or better condition. Send price and condition info. to: Bryan D., 4257 Lester NE, Grand Rapids, MI 49505.

4452 SCIENCE FICTION, FOR SALE

WEIRD SCIENCE #22 Fair #20. Uncanny Tales #39 G+ $12. Strange Adventures #60 G-, #63 G+, #71 G.VG all for $40. 219-272-1310.

ORIGINAL SCRIPT (not a photocopy) Star Trek II. Actually used during production. Multicolored pages $200. James Van Hise, 57754 Onaga Trail, Yucca Valley, CA 92284.

HORROR FILM handbook VF/NM 1982 HB $20, Treasury of Sci/Fi Movies VF, 1976 HB $15, Film Fantasy Scrapbook, Harry Hansen VF 1981 SB $15. Brian 203-378-0316.

MEGO KID Flash Teen Titans M.O.B. $150, rare, Aqua-Lad M.O.B. $150 mint. M.O. only! Robert B. Lloyd, 4 Woodlawn Terr. Norwich, CT. 06360-6413.

ANALOG SET: 126 issues from 1972-1982 plus 1964 Dune series. Anyone interested? Many other SF available. Brian Evans, 1237 2145 Dr., Eckert, CO 81418.

STAR WARS rarity! Exact replica revised plot synopsis "Revenge of the Jedi" $50. Nightmares and Notions, 5904 Foothill Blvd., Oakland, CA 94605. MC/VISA 800-662-0957.

4600 REPRINTS, FOR SALE

TOONERVILLE TROLLEY 184 pg. $15; Buck Rogers Feature Showcase No. 1 $10; Rube Goldberg 321 pg. $15. Bob Stillwell, 574 Abbey Place, Zanesville, OH 43701.

4610 PORTFOLIOS/POSTERS FOR SALE

PORTFOLIOS, PRINTS. Hundreds available. Smith, Frazetta, Wrightson, Corben, Adams, Steranko, more! SASE for free list. I also buy! Wesley, P.O. Box 366, Morrow, GA 30260.

JON J Muth, Visitation print S&N of 200 plus Dracula poster and catalog, $40 ppd. Glimmer Graphics, 340 S. Logan Ave., Trenton, NJ 08629. 609-394-0009, before 8pm. Check/MO/CC.

STEPHEN PLATT Moon Knight #55 cover print, signed, $9. Brad Winter, 6031 Birchwood, Great Bend, KS 67530. bradwinter@hotmail.com

WRIGHTSON FRANKENSTEIN prints 3 diff. all signed and numbered $40 postage included. Charles Erickson, 9852 Mills-Macon, Tecumseh, MI 49286.

4630 TRADING CARDS FOR SALE

WITCHBLADE: 1-90, $28 inc. shipping. 915-367-9055 evenings 7-10pm CST.

HAVE STAR Trek 30 years Series III totally complete for trade or sale. Don 718-389-2160.

STAR WARS Trilogy from Merlin $30 set. Call for shipping. Digital Heroes, 13 Boyer Ave., Walla Walla, WA 99362 (888)DHEROES. E-mail: dighero@bmi.net www.digitalheroes.com

4630 TRADING CARDS FOR SALE

DEEP SETS of non-sports. Contact: R. Duke, 16 Middle Lane, Westbury, NY 11590. E-mail dukelabs@specdata.com Give us a try!

NEED DC/ Marvel, Mirage set and Masterpiece '95 Legacy set. Don Marshall, 137 Guernsey St., Brooklyn, NY 11222.

1996 JORDAN/BULLS 72 wins card, $30. 2/$50. "23 Nights", Jordan cards/CD set, $24.95. American Pie, 17801 SE 121st Pl., Renton, WA 98059.

BIG BOOK of cards! Promos, chase, adult. Huge selection! First $75 takes all! Sip Autograph card by Moore. Only 500 exist! $65. 603-740-9788.

SELLING ENTIRE collection. Book value is $5,200 OBO. Call or write for list. 301-588-0254. Raymond Jordan, 8209 Greenwood Ave., Apt. 2, Takoma Park, MD 20912.

4631 TRADING CARDS WANTED

"ACKERMONSTER CARDIAC" sets- Buy/ trade? International non-sports con. 7/31-8/2 in Parsippany, NJ. 201-538-4480/ info! Charles Roth, Apt. 3A 642 E. 233rd St., Bronx, NY 10446-2824.

OVER POWER collector seeks to buy, sell or trade with other O.P. enthusiasts. Randall 773-254-6805.

STAR WARS/ Lays motion cards! Have motion discs to trade or will buy. Remember: Buy The Blonde Avenger! Fritz, 515 Hunting Creek, Canonsburg, PA 15317.

ULTRAVERSE SERIES 1 card #21 (Night Man). Also Knight Rider TV show card set wanted. Steve 213-658-7882.

BURGER KING Kid's Club cards 1 thru 30. Interested in any product cards, promos you may have. Art, 107 Brook Circle, Danville, VA 24541.

STAR WARS vehicles refractor promos. Batman-Robin widevision autographs. Wildstorm-Wildcats autographs. Groo sketch. Plasm autographs. Simpsons redemptions. Kingdom Come autographs. Maxx redemptions. Martin 617-723-5155.

TEN OF your promos for ten of mine. Need Dorito 3D motion card #3. Have extras to trade. Tom Vanko, 3245 Mallard, Homewood, IL 60430-4377.

TRADE 10 comics, including Deathmate Black, for 20 non-sports promo cards, or 20 promos for 20 promos. Billy Shipley, RR 7 Box 50, San Antonio, TX 78264.

HAMMER HORROR Series 2: Need checklist (#163) and chase cards F2, F4 and F5! Thanks! Mike Howlett, 101 Spring St., Cambridge, MA 02141.

SHOCK THEATER cards wanted. Please send me a list with prices or a pricelist even! Mike "Duh" Howlett, 101 Spring St., Cambridge, MA 02141. 617-661-0435.

4660 MISCELLANEOUS, FOR SALE

RED DWARF 7, Thunderbirds, Supercar, Doctor Who, Neverwhere, Kimba, Krofft, Ark 2, Isis, Shazam, Kaiju, more! 64¢ SASE. 2604 28th #5, Santa Monica, CA 90405.

CARDS, COMICS, toys, videos. Buy, sell, trade. Your list for mine or send $1 plus LSASE for list. Arthur Brown, 7844 Pikes Peak Dr., Jacksonville, FL 32244.

NEW DIME-STORE soldiers 50 diff. Big 3" hand-painted metal figures. Illustrated price list $1. Historical Miniatures, Box 195, Port Richey, FL 34673.

FOR IMMEDIATE Sale: Prime established comic and sci-fi store located in heart of central Florida. Established 7 years. Gross sales $350,000 to $400,000 annually. Low overhead. Two 5 year options on lease. Located between the airport and all major area attractions. Call 407-240-7989.

GREEN LANTERN and Wonder Woman lithos from Warner Bros. 350 edition size both #49's. $200 ea. Larry Ekstrand, 5237 Capitol St. NE, Fridley, MN 55421.

FREE SAMPLE catalog! Sci-Fi, cards, figures, toys and much more. Old/new comics. Monster/Mad/other magazines. LSASE. HRB, PO Box 7086, Clearwater, FL 34618-7086.

GIGANTIC ODDBALL Sports stock sample catalog, $1 Southshore, Box 262, Marlboro, NJ 07746. 908-972-9435 evenings, weekends. Trades welcomed for toys, Comics, stamps, coins, games, TV.

STATUES BATMAN, original box, no sleeve $850, box with sleeve $1,050, Bronze $2,000, Lady Death Diamond $375, 1st Grendel $250. Shipping. Weekday eves. EST. 516-679-2642.

FREE LIST of books, comics and more, all at low prices. Send long SASE (55¢) to: Daryl Coats, 1187 Hwy. 529, Taylorsville, MS 39168.

ANYONE WANT an old Nintendo system with 5 games, including Batman. $50 and they're yours. Keith at 606-356-0087 or write 9146 Hawksridge, Covington, KY 41017.

VIDEO MANIA! Godzilla, Ohranger, Ultraman series, Exploitation and hundreds of b-movies!! $8 each and $2 postage. Send 55¢ stamp for catalog to Jim Watnem, 5361 Eastway #4, Greendale, WI 53129, 414-421-2420 eves.

STAR TREK 13 box set Kellogg's Canada NM/M $160 postpaid. Star Wars 3 box set Kellogg's Canada $30 postpaid. Sandra DeFazio, 70 Cody, Staten Island, NY 10312.

ALEX ROSS: JLA collectors plate Warner Brothers store exclusive limited to 2,500, very hard to find, beautiful piece, $125 delivered. Mike 508-937-0990 before 10pm (EST) or mcassidy@ci.lowell.ma.us

4660 MISCELLANEOUS, FOR SALE

STAR WARS Doritos pogs set $35 postage paid. Send trade lists comics/ cards also. Don Walsh, 405 E. Mason Ave., Alexander, VA 22301-1257. 703-548-5742.

CARDS, COMICS toys buy sell trade. Your list for mine or send $1 plus LSASE for list. Russell Burch, 7513 Pheasant Run Dr., Jacksonville, FL 32244-4849.

CAPT CRUNCH watch, sealed in package, $10, Mask movie L.E.D. watches, 2 year warranty, sealed $5 each. Sam Scruggs, 9961 Arnold Rd., Jacksonville, FL 32246-8507.

CROW COLLECTIBLES buy and sell all! Grafitti hardcovers, lithos, posters, cards, pins, prints, most signed will trade or cash. Comicland, 9582 Hamilton, Huntington Beach, CA 92646, 714-953-7199.

MARVEL LIMITED porcelain bisques, mint in box, Wolverine $65, Spider-Man $60, Punisher $40, $4 shipping. Paul Bocci, 53 Berkley St., Valley Stream, NY 11581, 516-791-2182.

BUCHANAN, 117 S. Phelps St., Decatur, MI 49045. Star Trek, Star Wars. John Wayne, Hulk, Superman, Spider-Man, Wolverine, Archie, Popeye, Silver Surfer, X-Men, Stand-ups $25.

SILVER EAGLES $6.35 each, Mercury dime rolls $18, one oz. silver bars $5 each. Postage $5. Yanosik, Box 931, New Hyde Pk., NY 11040.

IRONMAN WALL Statue Limited Edition, never displayed, still in box, $125 ppd. Others available. B.K. Mooney, 30 Young Ave., Croton-On-Hudson, NY 10520.

COMIC MAGAZINES, books, toys, viewmaster, for culture. Plus! Send SASE for catalog to: Joe Becker, 297 Hiawatha Dr., Allentown, IL 60102 or call 847-658-7459.

MARVEL MASTERWORKS #1 Amazing Spider-Man still in shrinkwrap $100. Howard Stern Miss America signed by Howard $300, will trade for Mmicronauts. Rob 718-446-0582.

PETER CUSHING fans unite! New international association honoring the great man! For info: Miek Howlett, 101 Spring St., Cambridge, MA 02141. 617-661-0435.

HALLMARK ORNAMENTS, 1991, first Star Trek "Enterprise" $300. 1991 thru 1994 Star Treks $420, first Barbie $90, other Barbie Dolls, shipping. Weekday evenings 516-679-2642 EST.

KELLOGGS, MATCHBOX trucks, Eggo, Apple Jacks, Corn Pops, Raisin Bran, Frosted Mini Wheats, Multiples, $1. each. Sam Scruggs, 9961 Arnold Rd., Jacksonville, FL 32246-8507.

GRENDEL STATUE (first), Bowen signed, $257 postpaid. 1973 Snoopy Christmas plate, $45. Postal money orders only. Charles Reagle, 600 Eaglenook Way, Osprey, FL 34229, 941-966-6816.

COMICS, CARDS, Action figures to trade. Please send your lists for mine. Robert Abbatomarco, 630 Albert Place, Ridgewood, NJ 07450-5309. Thank You.

4661 MISCELLANEOUS, WANTED

UFO MATERIALS wanted. Always buying books, magazines, videos devoted to UFO phenomenon. Lists to: Orion Marketing, 1807 Cold Springs Rd., Liverpool, NY 13090.

HOT WHEELS cars from the 1960's and early 1970's. Make some cash to support your comics habit. Gene 281-347-0648 or E-mail me at gstraka@ix.netcom.com

MARVEL COMICS collectibles wanted. All types of items from pre-1974. Toys, MMMS, Marvelmania, posters, mail-aways, etc. Bruce 814-535-5419 (east coast).

VHS COPIES of Disney original animations: "Lady and the Tramp" and "Sleeping Beauty". Kelly Green G.N. #5. Zanvil, 228-G Freedom Dr., Belleville, IL 62226.

GUNDAM MODELS wanted: Any condition, trade or buy. Tell me what you have. Mark Kuettner, 805D Anchorage Ct., Oshkosh, WI 54901. E-mail: dyerj65@vaxa.cls.uwosh.edu

CHESS RELATED items wanted in all forms: Art, porcelain, sets, comics, etc. (The Chess Man). Ray Alexis, 608 Emery St., Longmont, CO 80501. Thank you!

NEED STICKERS for Panini "Care Bears" book (1985). Wagner, 2112 Hoover Dr. #5P, Arlington, TX 76011.

ALWAYS INTERESTED in original printing plates. Send description to Bob Horn, 4 Oak Rd., Elkton, MD 21921, 410-398-6685.

COMICS ACTION figures, buy, sell, trade. Looking for Age of Apocolypse Magneto figure. Send want lists and/or trade lists. Katie Huddleston, 40650 Shellie Ln., Hemet, CA 92544.

KISS GENE Simmons Mego action fig. from 1978. Also wanted KISS Marvel comic from 1970s. Alfred Huete, 2220 South Barcelona St., Spring Valley, CA 91977.

OLD CHILDRENS records wanted! Buy 1945-1960 era. Need all speeds. Send for my wants. They must have jackets! Wayne Glenn, Box 827, Nixa, MO 65714.

I WANTING to buy newer edition of Magic cards, 5th, Weatherlight, Portal, 4th Vision and Mirage. Ray Young, Box 14 Lebanon Rd., Mitchellsburg, KY 40452.

SWING MUSIC on video tape. Clay Kimball, Box 353, Browns Summit, NC 27214.

BATMAN, SUPERMAN, Spider-Man stamp packs from 1970's. Have other packs and books for them for trade. Tom Kelly, PO Box 97, Eastanollee, GA 30538.

4661 MISCELLANEOUS, WANTED

BAZOOKA JOE and other 1920's-1960's gum comics, display boxes, premium inserts, catalogs, advertising, etc. Randy Liebermann, 2820 Lee Oaks, #102, Falls Church, VA 22046-7339, 703-560-5790.

STAR WARS Doritos Pogs #6, 8, 13, 14, 17, 19 and 20 needed. Name your price. Kevin Clark, PO Box 4761, Manchester, NH 03108-4761. E-Mail: Klarkie428@aol.com

SLEEZE SELLS! At least I buy it! Pix, videos, original art. Must be cheap, good shape. Write Stan Raugh, 4217 8th Ave., Temple, PA 19560.

CHILDREN'S TELEVISION program schedules 1951-1962; Asinov's Bible reference volume(s). Quote to: David Hissong, 17931 New Gambier Rd., Mt. Vernon, OH 43050.

TRADES? VIDEOS: Animation, foreign, wrestling, AM/Japanese Wrestling magazines. Want WB Shows, other trades. William E. Wright III, 1273 Waimano Home Rd., Pearl City, HI 96782-2130.

ALFRED HITCHCOCK & Three Investigators hardbacks wanted. Most still needed. Send list & asking price to Howard Michaels Jr., 706 North Cottage, Mercer, PA 16137-9319.

UNIVERSAL MONSTER pogs needed. I still need #21, 23, 40 and 63. Help me, please! Mike Howlett, 101 Spring St., Cambridge, MA 02141. 617-661-0435.

PEP PINS need the following five at a reasonable price. Bo Plenty, Tiny Tim, Popeye, Mama De Stross, Gravel Gerty. Frank Della Vecchio, 125 North Field St., Bridgeport, CT 06606. 203-374-3920.

VHS VIDEO of Escape From New York movie. Please call Laura: 202-298-8034 or E-mail: LWN2@aol.com. Willing to pay around $10 plus postage.

WANTED: WORK! 20-year veteran colorist and letterer seeking new freelance assignments. All serious offers considered. Artist, Box 229, Is. Hts., NJ 08732. Affordable rates!

4700 NOVELTIES, TOYS, GAMES FOR SALE

SPIDER-MAN! CONAN! Limited bronze coins issued in 1975! $75 each or both $100. Rudy Rankins, 5706 Broadway #13, Pearland, TX 77581, 281-997-7506.

STAR TREK figures limited to 5,000. Kirk and Spock "A Piece Of The Action". First $300 takes set or will consider offers. Daryl 413-736-4611.

RUNNING OUT of room! 10 year collection must go due to moving. Send want lists to Daniel Halbany, 6583 Perham, West Bloomfield, MI 48332. Thanks CBG!

4700 NOVELTIES, TOYS, GAMES FOR SALE

MODEL KITS: Plastic, resin and vinyl. From and of comics, Sci-Fi, TV, movies, space, figures, etc. Old and new, hundreds available. Free sales catalog, we also buy and trade. JF Green Models, Dept. CBG, PO Box 55787, Riverside, CA 92517. 909-684-5300, 800-807-4759, Fax 909-684-8819, e-mail: jfgreen@msn.com, website: http://www.recycler.com/com/jfgreenmodelkits/

"MIGHTY HERCULES" slate or license plate (NM) 1960 $70 each. Hand painted 'Mighty Hercules' cartoon type- cel $100 (Mylar). Talking Woody doll $30. Jim 562-949-1422.

C3PO, YODA original action figures, no accessories but in good shape. $20 each; also have trading cards. Brad Loften, 309 N. Parkway, El Dorado, AR 71730.

TICK MINI-FIGURES: 10 PVC figures MOC- $10. Tick steelbox $15. Darkside PVC/cup, 1988 Burker King premium $4 each. Michael O'Hara, PO Box 651, New York, NY 10028-0006.

STAR TREK Figure: Playmates 1996, Admiral Riker packaged on "The Jem'hadar" card. Mistake? Definately! Rare? Only one I've seen!!! $200 OBO. Rob 805-543-5650.

SUPERMAN ANIMATED Luthor or Braniac $15, Spawn Sam & Twitch $20, Gold Tremor $15, Club Angela $75. Steven Pearlman 201-857-3960 leave message.

STAR TREK TNG's Esoqq. Mint on excellent card, $80. (Include SASE) postpaid, or trade for Transformers. Jason North, 597 Arthur Rd., Cumberland Gap, TN 37724.

HE-MAN 18 different, MOC, priced $12 to $40 each postpaid. Call or write for details. Suzanne Rogers, Box 43751, Las Vegas, NV 89116. 702-641-1919.

STAR WARS POTF Boba, Boushh $5 each. Short Sabre Kenobi $7. Green card Sandtrooper, Imperial Gunner $10. Shipping $4. More available. Steveny@hawaii.edu

GI JOES, 3-3/4 mint, vehicles, Batman, Star Wars, Star Trek, X-Men, Spawn, Barbies misc. Send want list. Mark Arthingotn, 959 East Main St., Suite 243, Prattville, AL 36066.

ORANGE CARDED Stormtroopers, Death Star gunners, $20, Leies $15, Freezing Chamber, Han Solos or Stormtroopers, $10. 12 inch Ben, $35. Bill Perryman, 425-271-7314.

STAR WARS '77-'97 boxed, carded, loose complete, most N/MT red cards, variants, movie Luke. If it's hot, we've got it! Alnbe 708-805-8825 Fax 708-423-0460 #295.

GI JOE 3 3/4" and 12" figures and vehicles for sale. We also buy. Ron Conner, 2626 10th Ave W, Bradenton, FL 34205, 941-748-7984, rconner484@aol.com

4700 NOVELTIES, TOYS, GAMES FOR SALE

BEANY BABIES: Some retired and older ones. Contact Kate 773-477-7096 for details.

"PACKED IN their own footlocker!" $3 for complete set of comic book ads Volume 1 through 14. Biff Smith, 1344 West Flower, Phoenix, AZ 85013.

4701 NOVELTIES, TOYS, GAMES WANTED

SPIDER-MAN ITEMS wanted by foremost U.S. collector. All types of items; old, new, packaged, loose. Anything Spider-Man related, including villians. Bruce 814-535-5419 (east coast).

CEREAL BOXES and premiums wanted: Quisp, Quake, Cap'n Crunch, Freakies, Frankenberry, Twinkies, Count Chocula, etc. Roland Coover, 1537 E. Strasburg Rd., West Chester, PA 19380.

SUPERMAN WANTED! Buying all Superman and DC character merchandise! Toys, dolls, buttons, promotions, advertising premiums, anything. 718-225-9030. Danny Fuchs, 209-80 18th Ave., Bayside, NY 11360.

IRON MAN related items: Stickers, buttons, posters, puzzles, t-shirts, Marvel calendars, TSR WC Avengers Archives, Pizza Hut cups, Marvelmania, 1960s. No comics. Robert 212-889-2674.

MICRONAUTS WANTED looking for all figures. Mint on card or loose complete, I want them all. Ha-Ha. Good prices paid. Rob 718-446-0582.

ROM WANTED. Rom the Spaceknight action figure in "good" or better. Can't find one anywhere, so send catalog. Cathell, 282 Pinelake Dr., Coventry, CT 06238-1744.

MEGOS WANTED: Supergirl Green Arrow, Batman, Robin, Riddles, Superman, Batgirl, Shazam, Wonder Woman. Seeking loose figures and good prices. Call 610-388-1242, E-mail MiguelOwen@aol.com.

MEGO ACCESSORIES Wanted: Catwoman's gloves, Wonder Girl's boots, Aquaman's gloves, Speedy's quiver, bow, hat, belt. Whatever else you have too! Call 610-388-1242. E-mail: MiguelOwen@aol.com.

BTAS WANTED: Loose, mint, complete Catwoman, Penguin, Phantasm, Retro Batman. Call or e-mail what you have! 610-388-1242. MiguelOwen@aol.com.

LOOSE SUPERPOWERS Wanted: Darkseid, Mister Miracle, Plastic Man, Robin, Shazam, etc... E-mail: MiguelOwen@aol.com. Call 610-388-1242.

4701 NOVELTIES, TOYS, GAMES WANTED

WIZARD OF Oz board game from 1920, Parker Brothers from 1920's. Pieces or complete. Brett 719-481-4231 5-10pm MST.

HOT WHEELS cars from the 1960's and early 1970's. Make some cash to support your comics habit. Gene 281-347-0648. E-mail: gstraka@ix.netcom.com

TOY SOLDIER sets, from 1970s, comic book ads, Gold Crown, 132pc. Roman Soldiers, Revolutionary War Soldiers etc.! Ferguson, 911 N. Shartel, Oklahoma City, OK 73102.

IDEAL SUPERHERO toys wanted: Captain Action, Action Boy, Dr. Evil items: Boxed, loose, acessories, catalogs, store displays, anything. Also, Ideal Superhero puppets, figures, playsets, Batman Utility belt, etc. Greg Roccaro, DVM, 897 Armstrong Ave #2-4, Staten Island, NY 10308. Phone/fax 718-967-8345.

MR. MACHINE Game (board game- Ideal 1961) wanted. Buy/trade. Also Outer Limits, Weird-Ohs, Men Into Space games. Doug, 309 Dunbar, Victoria, TX 77904. 512-572-8658.

SHAZAM! AND/OR Isis items from the 70's wanted. 612-281-1070 or 612-825-9064.

OUTER LIMITS board game, need not be complete, send condition and asking price. Greg Davis, 1418 North 725 West, West Bountiful, UT 84087.

CLOISONNE PINS. Have a big collection you want to sell? Write Douglas Lipman, 57 Taylor St. Apt. 320, San Francisco, CA 94107.

SHOGUN WARRIORS wanted looking for 5 inch die cast figures especially Gaiking also Ranch figures, new preferred but loose ok. Rob 718-446-0582.

EARLY RUNEQUEST items (chaosium only). Send list with condition and price to: Mike, PO Box 5203, Kendall Park, NJ 08824. E-mail: stackmc@aol.com.

FIRESTORM SUPER Powers and Ironman Secret Wars action figures Mint in packages. Keith Paquette PO Box 632, Stoughton, MA 02072.

4720 VIDEO GAMES FOR SALE

AVENGERS ARCADE 4-player game! New condition, extra decals. Paid $2,300; BO over $950. Delivery possible. POB 453, Perkasie, PA 18944. Phone/Fax 215-453-9983. E-mail: 75777.2744@compuserve.com

PYROSAURUS: FREE software! Build and train teams of vicious dinosaurs and send them into battle against teams built by other players. http://www.evryware.com

COMICS BUYER'S GUIDE

FREE CLASSIFIED WORD ADS

For Comics Buyer's Guide Subscribers!!!

Classifieds are a great place to advertise if you want to buy or sell comics, and now CBG subscribers can place classified word ads for **FREE!**

This offer is limited to CBG subscribers only. You can place one ***FREE CLASSIFIED*** ad in every weekly issue of **COMICS BUYER'S GUIDE** until this offer expires. These ads must be 25 words or less and fall under the available classifications listed below. Free classified ads must be submitted on the original free ad form you will find every week in **COMICS BUYER'S GUIDE.** Send in one ad every week, but send no money, these ads are absolutely ***FREE!***

Classifications Available For Free Ads

4050 Small Press, For Sale
4051 Small Press, Wanted
4100 Archie, For Sale
4101 Archie, Wanted
4110 Black & White, For Sale
4111 Black & White, Wanted
4120 Classic, For Sale
4121 Classic, Wanted
4122 Comic Collections, For Sale
4123 Comic Collections, Wanted
4128 Dark Horse Wanted, For Sale
4130 DC, For Sale
4131 DC, Wanted
4140 Dell/Gold Key/Whitman, For Sale
4141 Dell/Gold Key/Whitman, Wanted
4150 Disney, For Sale
4151 Disney, Wanted
4160 EC, For Sale
4161 EC, Wanted
4170 Fawcett, For Sale
4171 Fawcett, Wanted
4180 Foreign, For Sale
4181 Foreign, Wanted
4190 Harvey, For Sale
4191 Harvey, Wanted
4200 Humor/Funny Animals, For Sale
4201 Humor/Funny Animals, Wanted
4204 Image, Wanted/For Sale
4207 Malibu, Wanted/For Sale
4210 Marvel/Timely, For Sale
4211 Marvel/Timely, Wanted
4220 Science Fiction/Horror, For Sale
4221 Science Fiction/Horror Wanted
4240 Underground, For Sale
4241 Underground, Wanted
4250 Independents, For Sale
4251 Independents, Wanted
4255 Valiant/Voyager, Wanted/For Sale
4260 Westerns, For Sale
4261 Westerns, Wanted
4300 Golden Age
4301 Golden Age, Wanted
4310 Silver Age, For Sale
4311 Silver Age, Wanted
4320 General Comics, For Sale
4321 General Comics, Wanted
4400 Original Art, For Sale
4401 Original Art, Wanted
4410 Big Little Books, For Sale
4411 Big Little Books, Wanted
4420 Books - General, For Sale
4421 Books - General, Wanted
4430 Paperbacks, For Sale
4431 Paperbacks, Wanted
4440 Pulps, For Sale
4441 Pulps, Wanted
4450 Magazines, For Sale
4451 Magazines, Wanted
4452 Science Fiction, For Sale
4453 Science Fiction, Wanted
4600 Reprints, For Sale
4601 Reprints, Wanted
4605 Phone Cards, For Sale
4606 Phone Cards, Wanted
4610 Portfolios/Posters, For Sale
4611 Portfolios/Posters, Wanted
4630 Trading Cards, For Sale
4631 Trading Cards, Wanted
4650 Oldtime Radio, For Sale
4651 Oldtime Radio, Wanted
4660 Miscellaneous, For Sale
4661 Miscellaneous, Wanted
4700 Novelties/Toys/Games, For Sale
4701 Novelties/Toys/Games, Wanted
4720 Video Games, For Sale
4721 Video Games, Wanted
4800 Fanzines, For Sale
4801 Fanzines, Wanted
4900 Newspaper Strips, For Sale
4901 Newspaper Strips, Wanted

REQUIREMENTS FOR FREE CLASSIFIED ADS

- Free classified offer is available to **COMICS BUYER'S GUIDE** subscribers only.
- One free classified ad per subscriber per week.
- Free classified ads must be submitted on this original form. There will be a new form in each issue. **NO PHOTOCOPIES WILL BE ACCEPTED.**
- Free classified ads must list only specific comics and related items you wish to buy, sell or trade. See the available classifications listed on this page.
- Sorry . . . we cannot accept ads for price list or want list solicitations.
- Free classified word ads must be 25 words or less including any name, address & telephone number. Those ads running over the 25 word limit are subject to editing and/or rejection.
- Free classified ads are not transferable.

Please print and punctuate

Classification #_____

1	2	3	4	5
6	7	8	9	10
11	12	13	14	15
16	17	18	19	20
21	22	23	24	25

Make sure your address is listed above exactly as you wish it to appear in the ad. When post office box number is used, we require your complete name and street address below for our files.

Name _____

Address _____

City _____

State _____ Zip _____

Phone _____

Advertising deadline is Tuesday, July 22 for the August 15, 1997 issue.

COMICS BUYER'S GUIDE

Mail to:
COMICS BUYER'S GUIDE
Dept. CX, 700 E. State Street
Iola, WI 54990-0001

4720 VIDEO GAMES FOR SALE

SUPER NINTENDO system and two games for $50 ppd. Rod Boyd, PO Box 68, Davenport, VA 24239, 540-859-2170.

4721 VIDEO GAMES WANTED

LOOKING FOR back issues of BLIP magazine. Also need Spidey Super Stories and US-1 comics! "Buying". Bill Sibley, 223 East Cottage Place, York, PA 17403.

4800 FANZINES, FOR SALE

COMIC ART #6. 1966 classic by Don & Maggie Thompson. Ofter mentioned with fondness. $28.75 postpaid. Steve Kristiansen, 6201 15th NW Ste. B-583, Seattle, WA 98107.

THOUSANDS OF Fanzines for sale! RBCC, Squatront, Heroes Hangout, Batmania, Infinity, Promethian, etc. Rare stuff! Send wants to: Heroes, 24 E. Campbell Ave., Campbell, CA 95008.

JACK KIRBY collector 1-15 $45; Amazing Heroes 28 issues $14; Collector's Dream 1-4 free w/order. $3 postage. Gary Usher, 812 Nuckolls, Glenwood, IA 51534.

4800 FANZINES, FOR SALE

JAPANESE ANIMATION fanzine, videos, pen pals, translations, news, reviews, articles, commentaries, songs, puzzles, classified ads. Send long SASE. Anime Hasshin, PO Box 5121, Manchester, NH 03108.

ATTENTION; FANZINE Collectors: Don't miss Bill Schelly's new book "Fandom's Finest Comics"-full of great fanzine reprints! Check it out at http://members.aol.com/vegasite/hamster.htmd

4801 FANZINES, WANTED

BRONZE GAZETTE 1-7, 19, 5th Anniversary issue (copies ok). Will trade from my fee 30+ pg. catalog. M.T. Gross, 46217 Trillum #202, Sterling, VA 20165. mykgross@aol.com

THE ADVENTURES continue #6-10. I'm still looking for them. Also need Bondage (007 Fanzine) #1-8. Delmo Walters, 939 Woodycrest Ave. #416, Bronx, NY 10452.

4900 NEWSPAPER STRIPS, FOR SALE

BIG SUNDAY comic list, $1 (refundable). I also buy Sunday comics before 1960, pulp magazines, Edgar Rice Burrough's books. Claude Held, Box 515, Buffalo, NY 14225.

4900 NEWSPAPER STRIPS, FOR SALE

PICK OUT dates. Daily and Sunday. Great Selection. 1895 to 1996. Send your wantlist and SASE to: Gordon Campbell, 1124 Brookmeade Drive, Nashville, TN 37204

LARGE LIST of Sunday pages, sections, dailies, 1910-1970's, copy $1 (refundable). Always buying! Send "wantlists". Ken Mitchell, 710 Conacher Dr., Willowdale, Ontario, Canada M2M 3N6.

R.C. HARVEY'S Art of the Funnies, profusely illustrated history of milestone strips, $25, autographed from author. 2701 Maplewood Dr., Champaign, IL 61821.

DICK TRACY $60, Steve Canyon $50, Figments $30, Fred Basset $30, Blondie $30, Peanuts $70, The Jackson Twins $25. Newspaper proof sheets. Weeks worth on a page. Not complete runs. 1977 to 1978. Great for the collector. Pat 802-626-8364.

BLACK AND White strip pages from Toronto Globe (1930s-1940s) strip pages from British tabloids (1970s-1980s) 10 pages for only $29 air mailed. Also original newspapers. British and Scottish (1870s-1920s) $8 each. Yesterday's News, 43 Dundonald Road, Colwyn Bay, United Kingdom. LL29 7RE. Tel. 01144-1492-531195.

4901 NEWSPAPER STRIPS, WANTED

WANTED: A complete set of Batman and Robin comics, from 1943 to 1946, of any Sundays. Write to: Alfred Sherman, 247 Parkview Ave., Apt. 5P, Bronxville, NY 10708-1324.

KERRY DRAKE dailies, 1951-1954, 1963, 1965, and 1967-1971. Lots (any size) welcome; runs not necessary. Schultz Riggs, PO Box 751, Jackson, MS 39205-0751.

RAILROAD RED dailies and Sunday strips, the Spurline daily strips as well as information about Fairbank and Marshall or other RR related daily/Sunday strips. 802-862-7634.

PHIL FRANK'S Travels with Farley (syndicated & San Francisco local); Miles To Go, related merchandise, books. Steve Thompson, 6908 Wentworth, Richfield, MN 55432.

NON SEQUITUR strips by Wiley Miller wanted. Newspaper clippings or photocopies. Have Spider-Man strips Teenage Mutant Ninja Turtles. Randy Crawford, Box 255, Minden, WV 25879.

SUNDAY PAGES excellent condition. Raynond Foster Buick Bradford Phantom Tarzan Jungle Jim Mandrake Hogarth Buck Rogers. Gary Rich, 445 Molino Avenue, Sunnyvale, CA 94086.

*[**Editor's Note:** Items for this feature, which lists appearances in comics stores and lecture halls — **not conventions** — of writers, artists, and editors should be submitted **as far in advance as possible**.*

*The notices must be written — **we cannot take these by telephone** — and kept brief, preferably in the format used here. Send to **Now Appearing**, c/o **Comics Buyer's Guide**, 700 E. State St., Iola, Wis. 54990 or fax it (again c/o **CBG**) to (715) 445-4087.*

***Please note:** This is a free service.]*

June 27

Neil Gaiman (creator of *Neverwhere* and *The Day I Swapped My Dad for Two Goldfish*) at Vroman's, 695 E. Colorado Blvd., Pasadena, **California** 91101, beginning at 7 p.m.

June 28

Michael and **Mario Ortiz** (creators of *Araknis*) at Hero Comics, 3519 W. Thunderbird, Phoenix, **Arizona** 85023, from 1 to 5 p.m.

Michael and **Mario Ortiz** (creators of *Araknis*) at Hero Comics II, 1110 W. Southern Ave., #26, Mesa, **Arizona** 85210, from 1 to 5 p.m.

Bill Morrison (artist, writer, and editor of *Simpsons Comics* and creator of *Roswell: Little Green Man*) and **Jesse McCann** (writer of *Pinky and the Brain*) at Hi De Ho Comics, 525 Santa Monica Blvd., Santa Monica, **California** from 1 to 3 p.m.

Neil Gaiman (creator of *Neverwhere* and *The Day I Swapped My Dad for Two Goldfish*) at Mysterious Galaxy, 3904 Convoy St., San Diego, **California** beginning at 1 p.m.

June 29

Joel Steudler (creator of *Rabid Monkey*) at New Dimension Comics, Ellwood City, 508 Lawrence Ave., Ellwood City, **Pennsylvania** 16117, from 2 to 4 p.m.

Neil Gaiman (creator of *Neverwhere* and *The Day I Swapped My Dad for Two Goldfish*) at Dangerous Visions, 13563 Ventura Blvd., Sherman Oaks, **California** beginning at 2 p.m.

June 30

Neil Gaiman (creator of *Neverwhere* and *The Day I Swapped My Dad for Two Goldfish*) at Stars Our Destination, 1021 W. Belmont, Chicago, **Illinois** beginning at 7 p.m.

July 1

The Trilogy Tour (**Jeff Smith, Linda Medley**, and **Charles Vess**) at The Great Escape, 2433 Bardstown Rd., Louisville, **Kentucky** from 4 to 7 p.m.

July 8

The Trilogy Tour (**Jeff Smith, Linda Medley**, and **Charles Vess**) at Cosmic Comics, E. Park Plaza, 200 N. 66th St., Lincoln, **Nebraska** from 3 to 6 p.m.

July 10

Neil Gaiman (creator of *Neverwhere* and *The Day I Swapped My Dad for Two Goldfish*) at Barnes & Noble, Minnesota Galleria, 3225 Galleria, Edina, **Minnesota**. See store display for times.

The Trilogy Tour (**Jeff Smith, Linda Medley**, and **Charles Vess**) at Night Flight, Cottonwood Mall, 4835 Highland Dr., Salt Lake City, **Utah** from 6 to 9 p.m.

July 12

Matt Wagner (writer and artist of *Mage II: The Hero Defined*) at Comix Experience, 305 Divisadero, San Francisco, **California** from 5 to 7 p.m.

July 15

David Mack (*Kabuki*), **James Hudnall** (*ESPers* and *Age of Heroes*), and **Brian Michael Bendis** (*Jinx*) at Metro Comics & Games, 6 W. Anapamu, Santa Barbara, **California** 93101, from 5 to 8 p.m.

July 22

Warren Ellis, Garth Ennis, Grant Morrison, Matt Hollingsworth, John McCrea, and **Darick Robertson** at Comix Experience, 305 Divisadero, San Francisco, **California** from 5 to 7 p.m.

July 25

Peter David (author of *Star Trek: New Frontier*) at Village Comics, 214 Sullivan St., New York, **New York** 10012 from 5:30 to 7:30 p.m.

Information, Please, Extra

Brent Frankenhoff
CBG Associate Editor

In a pile of old comics I acquired recently, I found this half-page ad in *Adventure Comics* #386 (Nov 69). After polling the rest of the ***CBG*** staff, no one could remember seeing either The Caped Crusader or The Man of Steel on *Sesame Street*, although we all remembered the appearances of Spider-Man on *Electric Company*.

Was this an ad for a promotional idea that fizzled before it got on the air or did the World's Finest team have a little-known television appearance?

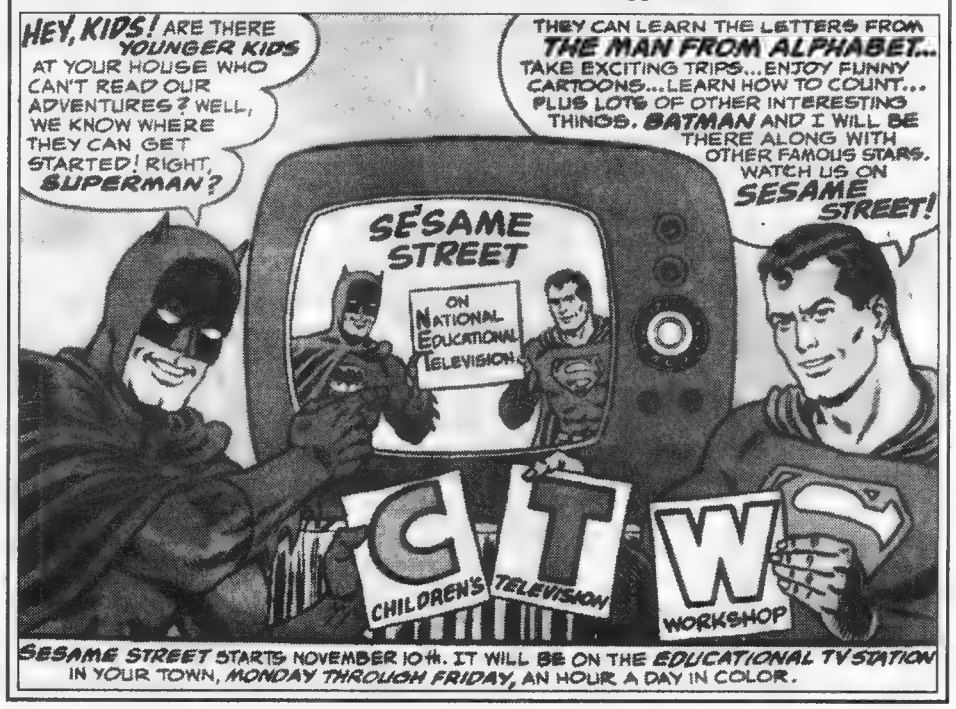

But I Digress

From Page 82

larly big deal. In fact, it's kind of embarrassing, since most kids get to have a normal parent. Still, they do manage to benefit from it every now and then. At conventions they go around to the dealers, find stuff they want, and say, "Hi, we're Peter David's daughters. Can you give us a break on the price?" Usually works.

☞ This has nothing to do with the Heroes Con at all, but I thought I'd mention that — available in the Disney store — is a new plush line based on *George of the Jungle*. It ties in with the live action film, but — having learned their lesson from those awful Fred Flintstone toys that looked like John Goodman — Disney execs released a line of stuffed toys based on the animated characters. I've gotten three myself: Ape, George, and Shepp the elephant (which George perches on nicely). I'll tell you, I'm not sure what the point is to making this movie, but any film which features John Cleese as the voice of Ape has got me there for opening day.

Watch out!

Peter David, writer of stuff, can be written to at To Be Continued Inc., P.O. Box 239, Bayport, NY 11705. At the tone, the time will be exactly 11:45 a.m. ... or 1:23 p.m. ... or five minutes to 4 ... or ...

Advertising Information

ADVERTISERS' INDEX

1,000,000 Comix 33

A
Acclaim Comics 25
Action Planet 49
Action Toys 45
Active Images 50
Aguilar, Roland 70
Alexander, David 53
Alter Ego Comics 74
Alternative Cards, Inc. 74
American Comic Book Company 48
American Distribution 17
Anderson, Amy 69
Animation Collectible Center 46
Another Place And Time 44
Anthony, Adam 47
Archie Comic Publishing 49
Arena Publishing Inc. 74
Asher, Owen 46, 47
Atlanta Comics Expo 45
Atomic Comics 45

B
Bags Unlimited 83
Bartolomed, Martin 72
BEA 46
Belich's Nostalgia 46
Best Comics 65
Big Apple Conventions Inc. 45
Bill Cole Enterprise 3
Bongo Comics 74
Books Nippan 49
Brenner Printing Co 13
Brian Wallos & Co. 22
Bud Plant Comic Art 45
Bulldog Collectibles 45

C
Caliber Comics 49
Carl Barks Studios 10
Central Park Media 50
Chaos! Comics 14
Chaudhuri, Michael 48
Classic Collectibles 48
Claypool Comics 49
Cohen, Mark 18
Comic Con International 44
Comic Connection 46
Comic Conservation 5, 57
Comic Heaven 27
Comics Buyer's Guide 28, 46, 48, 53, 70, 71, 73, 74, 79, 81
Condemi, Joe 48
Cosmic Comix Inc. 45
Crazy Ed's Comics 46
Crossroads Of Imagination 69
Crusade Entertainment 49

D
Dark Adventure 46
Dark Angel Productions 49
Dark Horse Comics 50
DC Comics 7
Diamond Comic Distributors 84
Diamond International Gallery 53, 75, 77
Dirt Cheap Collectibles 66
Discount Comics 44
Dolgoff, Gary 47

E
Eclipse Paper Conservation 69, 70
Eldorado Comics 45
Empire Comics 46
Eschenberg, Conrad 76
Essoe, Gabe 47
Eugenus 49
Exciting Times 51
Executive Collectibles Gal. 22

F
Famous Faces & Funnies 48
Fantasy Distribution 23
Fantasy Illustrated 45
Flynn, David 71
Fornesi, Brian 68
Four Color Images 28

G
Gelb, Jeff 70
Gemstone Publishing 19
Gerber Publishing 11
Giles, B.T. & W.D. 68
Golden Memories 69
Gottfried, Max 47
Graphic Collectibles 46, 48, 77
Graphitti Designs 12
Greczek, Michael 49
Grekoski, Edward 65

H
Haack, James 48
Harper, Jeff 66, 69
Hauser, John 35
Heavy Metal 9
Held, Claude 68
Hering, Dan 70
Heroes Aren't Hard To Find 48

J
J & S Comics 55
J-R Comics 46
Jack Glen 71
Jacobs, Mike 44
Johnny Comics 44, 48

K
Koch, Joe 39
Koch, Peter 44
Koplow Games, Inc. 69
KP Book Promo 29, 41, 59, 64, 67

L
Landivar, Richard 48
Legion Chronicles Inc. 49
Lind, Peter 68
Los Angeles Comic Book Show 45
Lost Dutchman 72
Lowenherz, Mark 69
Luong, Michael 44

M
M & M Comic Service 22
Machcinski, Nick 68
Mack, Steve 48
Mail-Order Heroes 70
Manga Entertainment Co., Inc. 49
Marsella, Jr., Joe 71
Metropolis Collectibles 21
Miami Mike 47
Moore, John 45
More Fun Conventions 47
Morgan Publishing 50
Morton, Alan 68
Motor City Comic Con 44
Moy, Albert 77
Murim Studios Inc. 2
Mythic Comics 46

N
NBM Publishing Company 49
Neverwhere Den, The 48
New England Comics 49
No Mercy Comics 50
Norwich Comic Connection 66, 68
Nostalgic Investments 47
Numbskull Press 71

P
Pacific Comic Exchange 45
Parsons, Jr. Daniel 16
Paul & Judy's 69
Phil's Comic Shoppe 68
Pioneer Entertainment USA 49
Potomac Distribution 67
Pout Mouse Productions 49

Q
Quantum Comics 48
Queen City Bookstore 47

R
Re-Visionary Press 71
Redbeard's Book Den 48
Reel Art 46
Ritter, Stephen 47
Rob's Comics 70
Russo, Stephen 46

S
Scheige, Steven 71
Showcase New England 51
Sierra Restoration Services 70
Sincere Comics 74
Sirius Entertainment 49
SMRC Comics 22
Something Weird Video 47
Spurr Comics 69
SQ Productions 49
Store, The 74
Storms, Robert 71
Studio Daedalus 78
Sundragon Comics 50
Superworld Comics 51
Syco Distribution 8

T
Terry's Comics 65
Tomorrow's Treasures 22
TRH Gallery 77
Tri-State Original Art 37

U
Universal Collectibles 42, 43

V
Vault Of Comics 45
Vincent's Collectibles 28
VIZ Communications 15

W
Warp Graphics 49
Westfield Company 44
Wonder Con 47
Wright, Larry 44

Y
Yee, Harley 45

The advertisers' index is provided as a reader service. Occasional last minute changes may result in ads appearing on pages other than those listed here. The publisher assumes no liability for omissions or errors.

GENERAL INFORMATION

A. PAYMENT: Ads must be accompanied by payment. You may pay with a check, money order, or credit card.
B. CREDIT CARDS: We will accept the following credit cards: VISA, MasterCard, American Express, Discover.
C. DEADLINE: For all advertising is 4:00 p.m. each Tuesday, unless otherwise stated on deadline card.
D. TERMS: Cash with copy only. All advertisers must provide information for the confidential use of the publisher should questions arise.
E. CONTRACT RATES are available for 6, 13, 26, or 52 consecutive issues. Contract rates apply to fulfillment of contract items. Cancellation of a contract by the advertiser allows the publisher to reinvoice covered ads at the earned rate. This rate card is a part of the advertising contract.
F. MINORS are required to furnish a statement of responsibility from their parent or guardian before their advertising can be accepted.
G. ERRORS: Typewritten copy is recommended. The publisher is not responsible for errors resulting from long-hand or illegible copy, or changes submitted by telephone. The publisher's liability for any error shall not exceed the cost of the space occupied by that error.
H. LAYOUT and design services are provided by Krause Publications for advertisers who do not submit camera-ready copy. Due to the creative and subjective nature of these services, credit will not be allowed for conceptual variations.
I. GRADING: Items offered in any ad must be properly described as to condition, conforming to the standards set forth in Comics Buyer's Guide Price Guide. Advertisers may also exercise the option of grading offerings by applying a unique personal system, providing the standards applied are detailed in the ad to avoid confusion.
J. RETURN PRIVILEGE: Except as otherwise specified in any ad, an advertiser must accept the return of any merchandise postmarked within ten working days of its receipt by a customer.
K. P.O. BOX ADS are allowed, but the permanent home address, phone number and place of business of the advertiser must be filed with the publisher before advertisements may be printed.
L. SPECIAL PAGE POSITIONS are available at a premium, inquire for details.
M. ADVERTISING AGENCIES: There are no agency discounts.
N. CAMERA READY display ads qualify for a 15% discount. Copy must be ready for camera without additional paste-up or film work required. No charge for reproductions, enlargements or mail response key change. Classified Display, Comics Trader, Collector's Showcase and classified word ads do not qualify for the camera ready discount.
O. SPACE RESERVATIONS available for camera ready ads only. Must be made prior to ad deadline. Reserved space must be paid for even if ad does not arrive on time.
P. PRE-PRINTED INSERTS are available in Comics Buyer's Guide. Inquire for additional information and technical specifications.
Q. CIRCULATION is throughout the United States and Canada by subscription and single copy sales by agents in shops and other outlets.
R. PROOF OF PUBLICATION: Tear sheets of new display ads are mailed to those advertisers requesting this service. We regret we cannot provide this service to classified advertisers.
S. NOTE: All advertising orders are accepted subject to the terms and provisions of the current rate card. Krause Publications, Inc. reserves the right to decline advertising or suspend advertising privileges for such periods of time as in its discretion it sees fit, for any reason, whatsoever, irrespective of the validity of the reasons for such declination or suspension. The forwarding of an order is construed as acceptance of all rates and conditions in effect at the time the advertising is submitted. The publisher will not be bound by any conditions, printed or otherwise, appearing on any order for advertising space, billing instructions or copy instructions which conflict with its policies. Advertisers and advertising agencies assume liability for all content (including text representation and illustrations) of advertisements printed, and also assumes responsibility of any claims arising therefrom made against the publisher. It is the advertiser's or agency's responsibility to obtain appropriate releases on any item or individual pictured in their advertising. All agreements are subject to strikes, accidents, acts of God, or other contingencies beyond the publisher's control. The publisher reserves the right to edit any advertising copy to conform with its standard advertising policies, and to reject any ad which in its opinion is unethical or objectional for any reason.

SEND ADS AND PAYMENT TO:
COMICS BUYER'S GUIDE
Advertising
700 E. State St., Iola, WI 54990

COMICS BUYER'S GUIDE
700 East State Street
Iola, Wisconsin 54990
(715) 445-2214
FAX#(715) 445-4087
TELEX#55-6461
(Krause Publ.)

Advertising Deadlines

AD DEADLINE	NO.	ISSUE	AD DEADLINE	NO.	ISSUE
Mon., June 30, 1997	1236	July 25, 1997	Tues., July 22, 1997	1239	August 15, 1997
Tues., July 8, 1997	1237	August 1, 1997	Tues., July 29, 1997	1240	August 22, 1997
Tues., July 15, 1997	1238	August 8, 1997	Tues., August 5, 1997	1241	August 29, 1997

DISPLAY ADVERTISING

(Cost per ad per issue: ads must run consecutively)

AD SIZE	1 ISSUE	6 ISSUES	13 ISSUES	26 ISSUES	52 ISSUES
A. 2 col. x 2-5/8" (4-7/8" x 2-5/8")	$97.00	$95.00	$93.00	$89.00	$81.00
B. 2 col. x 5-3/8" (4-7/8" x 5-3/8") or 4 col. x 2-5/8" (10" x 2-5/8")	$184.00	$180.00	$177.00	$169.00	$155.00
C. 2 col. x 11" (4-7/8" x 11") or 4 col. x 5-3/8" (10" x 5-3/8")	$286.00	$280.00	$275.00	$263.00	$240.00
D. 4 col. x 11" (10" x 11")	$515.00	$505.00	$494.00	$474.00	$433.00

CLASSIFIED DISPLAY

(Cost per ad: ads must run consecutively to earn contract discounts.)

AD SIZE	1 ISSUE	6 ISSUES	13 ISSUES	26 ISSUES	52 ISSUES
1. 1 col. x 1" (2-1/4" x 1")	$19.00	$18.50	$18.00	$17.00	$16.00
2. 1 col. x 2" (2-1/4" x 2")	$28.00	$27.50	$27.00	$26.00	$24.00
3. 1 col. x 3" (2-1/4" x 3")	$36.00	$35.00	$34.50	$33.00	$30.00

CLASSIFIED WORD ADS:

Our "Classified" ads are heavily read. Base rates are 35¢ per word with discounts for multiple issues. Please print and punctuate - we are not responsible for error due to long-hand and illegible copy. For more information see classified ad form in the classified section. Credit card customers can place word ads TOLL FREE - Call 1-800-942-0673. (This is for classified word ads only.)

UNIT ADVERTISING:

A. COLLECTORS SHOWCASE

Collectors Showcase Units are 3-1/4" wide x 1-5/8" high and can be bought in multiples. All typesetting is done by Krause Publications and is included in the price.

Cost per ad per issue: ads must run consecutively to earn contract discounts

1 Issue	6 Issues	13 Issues	26 Issues	52 Issues
$29.00	$28.00	$27.00	$26.00	$24.00

B. COMICS TRADER ADS

"No-frills" advertising with a price to match. Design your own ad - just type your ad clearly on an 8-1/2"w x 8-1/2"h sheet of paper. We will reduce your Trader ad to fit a 1/9 page space (3-1/4"w x 3-1/4"h). Super Traders should be typed on an 8-1/2"w x 8-1/2"h sheet of paper which will be reduced to fit a 5" x 5" space.

Regular Trader

(Cost per ad per issue: ads must run consecutively to earn contract discounts. Limit 6 Trader spaces per page per advertiser.)

1 Issue	6 Issues	13 Issues	26 Issues	52 Issues
$40.00	$39.00	$38.00	$36.00	$33.00

Super Trader

(Cost per ad per issue: ads must run consecutively to earn contract discounts. Limit 2 Super Trader spaces per advertiser per page.)

1 Issue	6 Issues	13 Issues	26 Issues	52 Issues
$108.00	$106.00	$104.00	$99.00	$90.00

C. RETAILER DIRECTORY ..... $3.50 per issue

Leads fans to your cash register! List your store name, address, phone number and 15 words of description. Sold in 26 and 52 week increments. It's targeted more to the comics buff than the yellow pages - and it's more cost effective. If you sell COMICS BUYER'S GUIDE in your store, we will publish your listing in bold face type at no extra charge.

ADVERTISING REQUIREMENTS

A completed reference form must be in our confidential files before any buy, sell or trade ad can be placed. See below. Minors are required to furnish a statement of responsibility from their parents or guardian before their advertising can be accepted.
Payment must accompany an advertisement and must be in the form of a personal check drawn on U.S., Canadian or Mexican bank; money orders; international money orders; cashier's checks; or with your VISA, MasterCard, American Express or Discover credit card. Send your credit card number, expiration date, and the name on the card, along with permission to charge the card for your ad, with your advertising copy.

REFERENCE FORM

COMPANY NAME _____
STREET ADDRESS _____
CITY _____ STATE _____ ZIP CODE _____
PHONE NO. _____
SOCIAL SECURITY # _____
TYPE OF BUSINESS _____
☐ CORPORATION
☐ CO PARTNERSHIP ☐ LIMITED PARTNERSHIP
NO. OF YEARS ESTABLISHED _____ ☐ INDIVIDUAL PROPRIETOR

PRINCIPAL OWNERS - STOCKHOLDERS - PARTNERS - OFFICERS OF COMPANY

NAME _____
MAILING ADDRESS _____
CITY _____ STATE _____ ZIP CODE _____
TITLE _____

TRADE REFERENCES

NAME _____
ADDRESS _____
CITY _____ STATE _____ ZIP CODE _____
PHONE _____

BANK REFERENCE

BANK NAME _____
CITY _____ STATE _____ ZIP CODE _____
PHONE _____
BANKING OFFICIAL _____

I (we) hereby authorize Krause Publications and/or its credit agent to investigate the references herein or statements or other data obtained from me or any other person pertaining to my credit and financial responsibility. I understand that it is Krause Publications' policy to require cash in advance for all advertising until credit has been established or approved.

Further, I (we), the undersigned, will be held personally responsible and promise to pay promptly within 15 days of the billing date for all advertising debts incurred by the above named business and owing to Krause Publications.

AUTHORIZED SIGNATURE(S) OF APPLICANT(S). _____

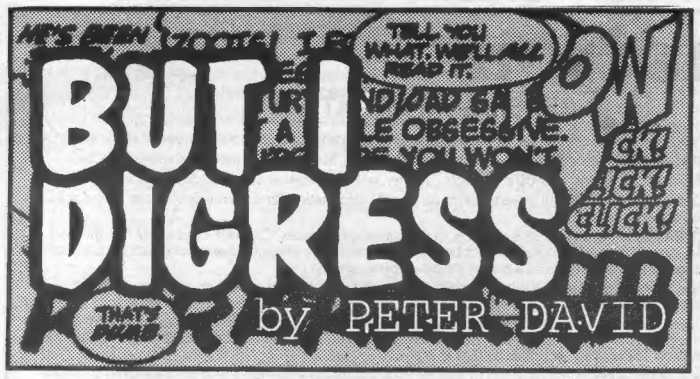

Some basic random and scattered recollections of the 1997 Heroes Convention:

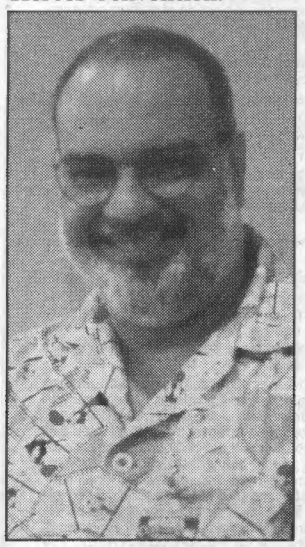

George Pérez

"I finally had a chance to sit down with George Pérez and chat about an outstanding question that both of us get asked all the time ..."
— Peter David

☞ This is the first time I've been to a Heroes Con in quite some time. The last time I was there, one of the convention's centerpieces was the show's organizer, Shelton Drum, marrying his girlfriend Cynthia. This was particularly nice considering that, the time before that when I'd been there, he'd just broken up with her. Indeed, I was almost afraid to come down again since I was concerned that my merely setting foot in Charlotte would cause the marriage to blow up. Fortunately enough everything seems intact in The Family Drum, so that's a relief.

☞ I was chosen to emcee the ***CBG*** Fan Awards this year. I informed the audience that last year ***CBG*** stood for Carl Barks' Gift, but that ***CBG*** had instituted a new vote-counting method this year that would eliminate the possibility of a recurrence: I claimed that this year, in tallying the responses, ***CBG*** had simply thrown out any ballot that was not a vote for *Kurt Busiek's Astro City*.

This was mildly undercut when Mark Waid won for favorite writer, but, boy, did Waid look happy about it. Or at least whoever that svelte individual passing himself off as Waid might actually be. You see, it used to be that Mark Waid More, but he lost a lot of weight, so now Mark Waid Less.

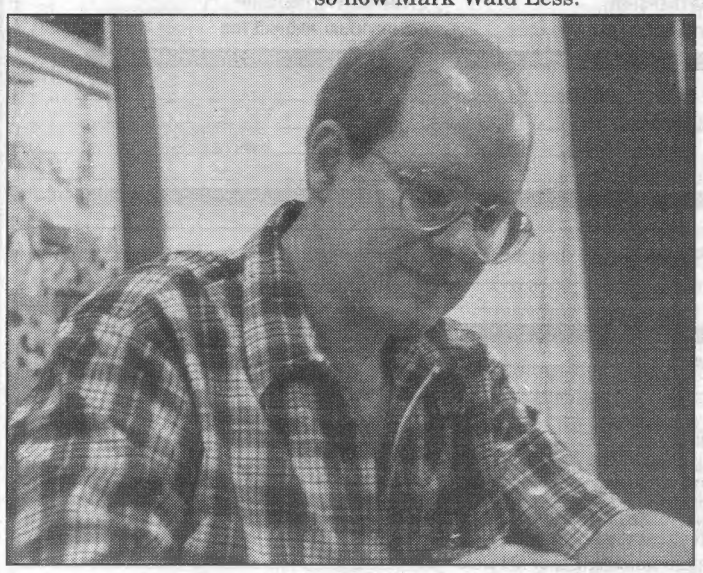

Mark Waid

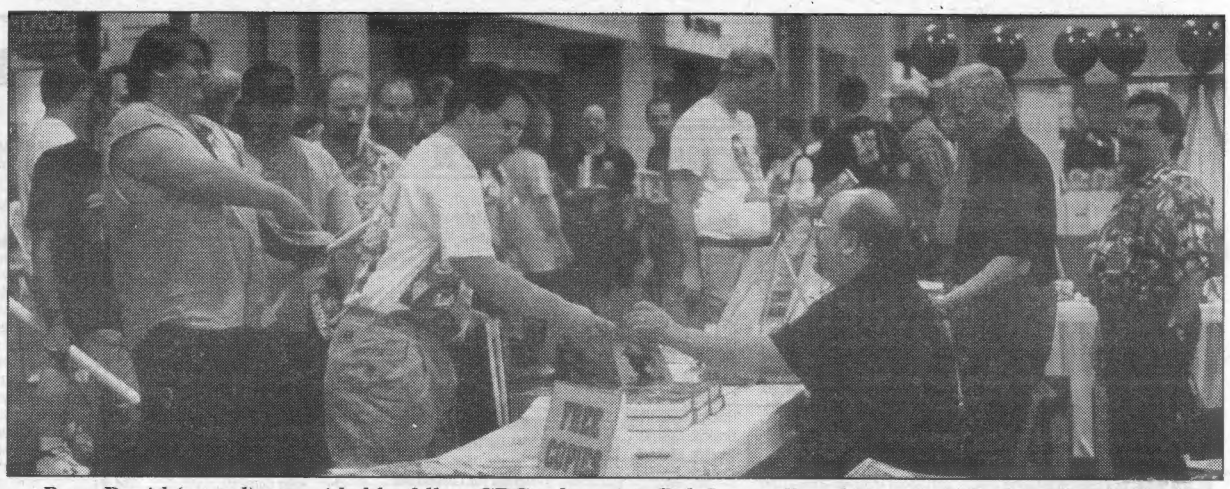

*Peter David (seated) was aided by fellow **CBG** columnists Bob Ingersoll and Tony Isabella (standing behind Peter, left to right) during a signing at the **CBG** booth. Those who lined up also had a chance to get the correct time.*

☞ People brought me a lot of offbeat stuff to sign — things that I hadn't seen in years or had even completely forgotten about. Stuff like my adaptation of *Cyrano de Bergerac*, for instance, written for First Comics back when it had *Classics Illustrated* and illustrated by Kyle Baker. Boy, was that thing a pain to produce. We couldn't use the traditional James Hooker translation, because it wasn't in public domain. So I got a translation of the Edmond Rostand play produced back in the 1890s, except it wasn't very good. So I produced a new translation/adaptation using the 1890s translation, the Hooker version, a very modern translation written in current vernacular, and the original French with the aid of a French-English dictionary. Genuine labor of love. It was a ton of work, and I think First sold maybe 12 copies of it.

☞ I finally had a chance to sit down with George Pérez and chat about an outstanding question that both of us get asked all the time, namely: Will there be any more adventures of Sachs and Violens, stars of the erotic limited series we produced for Marvel's now-defunct Epic imprint. We were both happy to learn that both of us were still interested. Personally, I'd love to see J.J. Sachs become sexually involved with a randy governor who's got presidential aspirations — and his involvement with J.J. makes him a target, so his handlers decide she's got to be disposed of. That way we can call the story, "The Governor and J.J.," a joke that will be understood by almost no one, but it will amuse us, and that's what's important. Now all we need is the time in our schedule and a publisher, and we're all set.

☞ There was a great deal of fund-raising efforts going on to benefit the Comic Book Legal Defense Fund. Neil Gaiman did signings and a reading to raise money, and I handled the Saturday auction. They were not able to provide me with a microphone, since it was keyed into the public address system throughout the auditorium, which meant my voice would have boomed all through the dealers' room. But then the folks from the Jersey Rebels table provided me with a megaphone, which saved my voice. I got a laugh by testing the megaphone thus: I switched it on, tilted my head back, and — addressing the upper reaches of the ceiling — called, "Rob, don't jump! Don't jump, Rob! Come down out of the rafters! Things will get better, Rob, I promise!"

One of the auction's high points came when Paul Smith, who had been on stage during the auction producing a large sketch of characters from *Leave It to Chance* for another auction the following day (for the Children's Burn Victim Fund) decided to let us have it instead (with the intention of producing another for the next day's auction.) Paul watched in amazement as the bidding quickly took off, resulting in a final bid of $875. It was like watching him have an out-of-body experience.

The auction wound up raising $2600 for the CBLDF. And since Those Who Would Protect You from Yourself are becoming no less vigilant in their efforts, the money is sorely needed.

☞ I met Mike Diana, the beleaguered creator of *Boiled Angel*, the exile from Florida who was hit with a judgment so onerous that it was mandated he had to keep away from children under the age of 18, as if he were some sort of convicted child molester rather than simply a comics artist who told stories people didn't like. I looked for signs of horns or perhaps a 666 emblazoned on his person, but none seemed evident. But he was standing behind a table, so maybe he had cloven hooves.

What a great country we live in. Now if only we could live up to the ideals to which we aspire.

☞ I'm drowning in watches.

You see, there was this guy on Usenet who made the utterly absurd claim that the only way I will go to a convention is if I'm promised all manner of exorbitant perks, such as watches. Ostensibly (he reported) I was at a convention somewhere showing off some fancy watch that convention organizers had given me. I had, and continue to have, zero idea what he was talking about.

He also referred to ***Comics Buyer's Guide*** as my paper, prompting Tony Isabella and Bob Ingersoll to trade messages saying, "Hey, Peter bought the paper! We better be nice to the new boss! Let's go halfsies on a new watch!" This kidding exchange sent Tony's mind to working, and he started marshalling forces to give me watches. Why? I dunno. Probably my mildly beleaguered expression every time someone thrust one at me amused him or something. I wound up (literally) with half a dozen watches, the total dollar value probably coming to just under 20 bucks. There were a couple of the Burger King *Lost World* watches, a *Hunchback of Notre Dame* watch with Hugo the gargoyle on it, a Gummi watch, *etc.*

And not a single one of them had the right time.

But at least Tony was entertained. That's what counts.

☞ One of the reasons I hadn't made the convention in a while was that it is always over Father's Day. But this time around I wound up bringing my daughters with me, so we would be together on Father's Day (and also so they could visit their cousins who recently moved to Charlotte). Shana and Gwen actually came to the convention on Sunday. You have to understand: They don't think having me as a father is any particu-

(Continues on Page 80)

BAGS Unlimited INC.

7 CANAL ST., DEPT. C, ROCHESTER, NY 14608-1910

Use our
100% VIRGIN POLYETHLENE BAGS
for the most
ECONOMICAL, ARCHIVAL STORAGE
of your collectables.

FREE PHONE CALL CATALOG
1-800-767-BAGS

NEW COMIC 6-7/8 x 10-3/8
Fits 1973 - Current Comics

	2 Mil	3 Mil	RESEALABLE 3 Mil
100	4.25	5.50	7.75
500	18.80	23.30	33.90
1000	27.60	32.75	56.30
5000	121.05	148.00	265.10
PCode:	SNC2	SNC3	SNC3R

REGULAR MARVEL 7-1/8 x 10-3/8
Fits 1962 - 1972 Comics

	2 Mil	3 Mil	RESEALABLE 3 Mil
100	4.25	5.50	8.20
500	18.80	23.30	34.65
1000	27.60	32.75	57.90
5000	121.05	148.00	266.05
PCode:	SMAR2	SMAR3	SMAR3R

DELL & SILVER AGE 7-1/2 x 10-3/8
Fits 1950 - 1962 Comics

	2 Mil	3 Mil
100	4.70	6.00
500	19.25	23.85
1000	34.45	39.90
5000	154.30	183.80
PCode:	SDSA2	SDSA3

GOLDEN AGE COMICS 7-7/8 x 10-3/8
Fits Pre-1950 Comics

	2 Mil	3 Mil
100	5.00	6.75
500	19.55	27.10
1000	35.40	46.30
5000	165.00	214.30
PCode:	SGA2	SGA3

MAGAZINES

	STANDARD 8-5/8 x 11-1/8		LARGE 8-7/8 x 11-1/8	
	2 Mil	3 Mil	2 Mil	3 Mil
100	7.00	8.15	7.75	9.00
500	27.50	29.60	30.20	32.40
1000	42.60	48.55	46.80	53.50
PCode:	SMAG2	SMAG3	SMAGL2	SMAGL3

LIFE MAGAZINE

	REGULAR 10-1/4 x 12-1/4		LARGE 11-1/4 x 14-1/4	
	2 Mil	3 Mil	2 Mil	3 Mil
50	4.45	6.10	5.40	6.90
100	8.40	9.00	9.20	11.00
500	36.40	40.65	40.20	48.45
1000	58.00	75.30	66.45	86.40
PCode:	SLMR2	SLMR3	SLMLC2	SLMLC3

TABLOID (No Flap)

	REGULAR 12 x 19		LARGE 14-1/4 x 19	
	2 Mil	3 Mil	2 Mil	3 Mil
50	8.10	10.10	8.90	11.25
100	12.00	14.95	13.15	16.45
500	45.65	58.50	50.25	64.35
1000	86.70	111.10	95.40	122.30
PCode:	STAB2	STAB3	STABL2	STABL3

ORIGINAL ART (No Flap)

	REGULAR 10-1/2 x 19	LARGE 11-1/2 x 19
	3 Mil	3 Mil
100	12.50	13.80
500	48.00	53.30
1000	91.15	101.35
PCode:	SOAS	SOAL

COMIC DIVIDER
7 3/8 x 10 7/8

PLASTIC		CORRUGATED	
		50	$9.00
25	$13.75	100	14.85
50	25.00	500	56.60
100	40.00	1,000	77.00+Frt
500	175.00	2,500	146.05+Frt
1,000	300.00+Frt	5,000	277.50+Frt
Prod. Code:	DCOMP		DCOM

.030 gauge White Polystyrene. Fits in our Comic Boxes with the lid on.

275 lb. Test Corrugated material. INDEXED and WHITE on one side.

COMIC BOOK MAILER
7 1/2 x 10 3/4 x 1 1/4
Holds 12-14 Comics

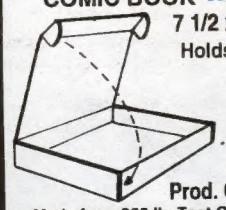

10	$7.70
25	14.75
50	25.10
100	40.20
250	82.70 +Frt

Prod. Code MCOM14
Made from 200 lb. Test Corrugated material

BACKING BOARDS

- ECONOMY - .030" Thick non Acid-Free Grade. White on one side. For Intermediate Storage.
- INTERMEDIATE - .028" Thick Acid-Free, White on both sides. For Long Term Storage.
- SUPERIOR - .040" Thick Acid Free, White all the way thru with 3% Alkaline Buffer. For Indefinite Term Storage.

DESCRIPTION / SIZE	PRODUCT CODE	• GRADE	GAUGE (in)	PRICE PER QUANTITY 25	50	100	500	1000
NEW COMIC 6-11/16 x 10-3/8	KCB30N	ECONOMY	0.030	2.80	5.20	8.00	28.25	52.20
	KAF28N	INTERMEDIATE	0.028	5.75	10.25	16.00	64.70	114.10
	KAF40N	SUPERIOR	0.040	10.00	18.55	32.35	140.50	244.45
REGULAR MARVEL 6-15/16 x 10-3/8	KCB30R	ECONOMY	0.030	2.80	5.20	8.00	28.25	52.20
	KAF28R	INTERMEDIATE	0.028	5.75	10.25	16.00	64.70	114.10
	KAF40R	SUPERIOR	0.040	10.00	18.55	32.35	140.50	244.45
DELL & SILVER AGE 7-3/16 x 10-3/8	KCB30DSA	ECONOMY	0.030	3.45	5.40	8.50	34.40	58.30
	KAF28DSA	INTERMEDIATE	0.028	6.90	10.90	16.90	68.80	120.95
	KAF40DSA	SUPERIOR	0.040	10.70	18.80	35.60	149.05	259.10
GOLDEN AGE 7-11/16 x 10-3/8	KCB30GA	ECONOMY	0.030	3.70	5.75	9.00	36.15	61.70
	KAF28GA	INTERMEDIATE	0.028	7.40	11.40	17.95	72.30	127.80
	KAF40GA	SUPERIOR	0.040	11.50	20.90	36.40	157.95	274.70

STORAGE & DISPLAY BOXES

These boxes are stronge enough to stand on. They are 275 lb. test corrugated and come with a white finish. For EXTRA STRENGTH our LONG COMIC boxes have four thickness of cardboard on the ends where the handle holes are. Our Boxes are easy to assemble and need no tape or glue. All boxes come with 3" Deep Cover. BAGS UNLIMITED Boxes are the standard of the industry. DON'T SETTLE FOR SECOND BEST!

PAPERBACK
7-3/4 x 4-3/4 x 15
Holds 20 3/4" wide paperbacks

2	8.80
5	18.80
10	32.65
25	64.70
50	112.95 +Frt
100	157.20 +Frt

Prod. Code XP20

MAGAZINE
9 x 11-1/2 x 15
Holds up to 150 magazines. Also use for Golden Age Comic Books or folded One Sheets.

2	10.05
5	23.00
25	83.85
50	151.25
100	222.50 +Frt

Prod. Code XMAG150

LIFE MAGAZINE
11-1/2 x 14-3/4 x 15-3/4
Holds 60 - 65 Life Magazines

2	11.00
5	23.90
25	89.85
50	156.90
100	228.15 +Frt

Prod. Code XLM65

COMPACT COMIC
7-3/4 x 11 x 15
Holds up to 200 Comics

2	9.10
5	20.45
10	31.70
25	65.50
50	85.60 +Frt
100	159.70 +Frt

Prod. Code XCC200

LONG COMIC
7-3/4 x 11 x 26
Holds up to 300 Comics

2	10.90
5	24.80
10	46.80
25	103.30
50	137.35 +Frt
100	233.90 +Frt

Prod. Code XLC300

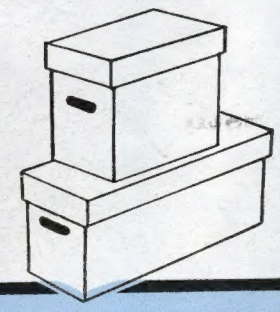

ALL PRICES INCLUDE SHIPPING EXCEPT WHERE NOTED

PLEASE READ

Money Orders and orders charged to MC/VISA are shipped within 48 hours. All sizes in stock at all times. Because we are manufacturers we can make many sizes of bags & backings. If you need a size not listed, please call or write for a price quote.

States of: Florida, LA, MO, MN, and all states West of the Mississippi add 10%

Please send street address, no box numbers. All prices subject to change without notice based on current market value of raw material. Not responible for typographical errors. All bags have 1-1/2 " flap unless otherwise noted. To place an order or for information call 1-800-767-BAGS. Alaska, Hawaii, Canada & Foreign. Call or Write for Price Quote.

PLEASE CHECK APPROPRIATE BOX:

- ☐ MONEY ORDER
- ☐ CHECK ENCLOSED
- ☐ CHARGE TO MY VISA/MC
- ☐ SEND C.O.D. ADD $4.25

MasterCard VISA C.O.D.

SIGNATURE _____

EXP. DATE _____

DAY PHONE ( ) _____

CREDIT CARD NO. _____

QUANTITY	MIL	PROD. CODE	DESCRIPTION	PRICE

☐ PLEASE CHECK BOX IF YOUR ADDRESS HAS CHANGED — ACCOUNT CODE

NAME

ADDRESS — SUB TOTAL

CITY STATE ZIP — C.O.D. orders add $4.25

All orders under $15.00 add $2.50

NO POST OFFICE BOX — NY State Residents add 8%

Florida, States West of the Mississippi, Including entire states of LA, MO, MN, add 10%

http://www.frontiernet.net/~bags • E-mail - bags@frontiernet.net TOTAL

BAGS UNLIMITED INC., 7 CANAL ST., DEPT. C, ROCHESTER, NY 14608-1910 (716) 436-9006 FAX: (716) 328-8526

COMICS, CARDS, GAMES, TOYS, VIDEOS, POSTERS, T-SHIRTS, BOOKS, MODELS

["Wow! Where do they find all this cool stuff?!"]

Stop by your comics shop today and ask for a copy of ***PREVIEWS***—your #1 source for the best in upcoming comics, cards, toys, games, and more. We'll show you over 3,000 cool items that'll be in stores in two months plus breaking news, exclusive comics serials, interviews, and more.

The Catalog of Your Comics Shop.

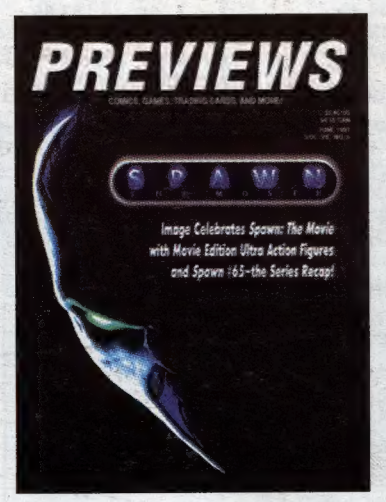

Retailers, for more information contact:

Diamond Comic Distributors, Inc.

1966 Greenspring Drive, Suite 300 • Timonium, MD 21093
Phone: (800) 45-COMIC • Fax: (800) 329-2878 • Outside the U.S. and Canada, phone (410) 560-7100 or fax (410) 560-7148 • E-mail: service@diamondcomics.com
http://www.diamondcomics.com

Genesis ©1997 DC Comics. Spawn ©1997 Todd McFarlane Productions.
PREVIEWS ©1997 Diamond Comic Distributors. All Rights Reserved.